

CITY OF
SCOTTSBORO, ALABAMA

County Seat of Jackson County

Support Your
CHAMBER OF COMMERCE

EMERGENCY TELEPHONE NUMBERS
FIRE POLICE

574-2222

574-3333

"Scottsboro's Best Bank"

J. & C. JACOBS BANK ^{INC.} _{CO., INC.}

Broad St. Br.
1711 S. Broad St.

574-1516

Member
FDIC

405 East Laurel Thru To Highway 72 East

Join Your
CHAMBER OF COMMERCE

YOUR CITY DIRECTORY SUPPLEMENT

**NUMERICAL
TELEPHONE
DIRECTORY**

**CLASSIFIED
BUSINESS
DIRECTORY**



M. F. GARDNER

**Distributor
GULF OIL
PRODUCTS**

Tires — Batteries — Accessories
Fuel Oil — Tractor Fuel

574-1116

THE BALDWIN CONSURVEY AND DAILY SENTINEL

SCOTTSBORO

ALABAMA

ConSurvey

CITY DIRECTORY

QUALITY EDITION

VOLUME 5

1972

ABCD No. 1722



Containing an Alphabetical Directory and Cosmopolitan Telephone Directory of All Residents over Eighteen with Detailed Information Concerning Each; a Civic Section of Local Interest and a Numerical Telephone Directory.

A Complete Buyers' Guide and Classified Business Directory
With Special Listings for Nationally Advertised Brands
and

A Street Guide and Householders' Directory
Showing Telephone Numbers Arranged by Streets

Issued with a Special Supplement Edition for Presentation to a Selected Group of Private Homes, Farms, Chambers of Commerce, Boards of Trade, Merchants, Associations, Selling Agents, Buyers, Government Officials and Newspapers throughout the United States and Canada.

This Directory Remains the Property of Mullin-Kille, and is Leased to Subscriber until the Next Edition is Published and Directory Must be Returned to Publisher at the Expiration of This Lease.

PUBLISHED BY

BALDWIN *ConSurvey* OF TENNESSEE

HOME OFFICE 69 W. MAIN ST. (P.O. BOX 469) CHILLICOTHE, OHIO

AND

THE DAILY SENTINEL

PHONE 574-1020

704 E. LAUREL

COPYRIGHT 1972 BY ROBERT MORTON BALDWIN

COMPLETE AND PROGRESSIVE

The ABCD type of ConSurvey directory was originated by Robert Morton Baldwin and Heber Page. While many publishers have been content to rest on their laurels, issuing the same type directory used fifty years ago, the Mullin-Kille and Baldwin organizations have led the way to the production of an up-to-date ConSurvey directory to meet modern selling and credit conditions.

Newspapers, chambers of commerce, merchants' associations and individual business concerns are invited to write for particulars concerning this type directory service. In the future, as in the past, Mullin-Kille and Baldwin ConSurvey directories will stand for the highest ideals in public service.

ROBERT MORTON BALDWIN

VOLUNTEER DIVISION

WILLIAM M. KOOB
General Sales Manager

EMORY V. HAMBY
General Manager

1722
a
bcd

WILLIAM E. COXE
Asst. Division Manager

HETTIE S. MINZER
Chief Canvass Manager

POSTAL ZIP CODE — 35768

TELEPHONE AREA CODE — 205

The information herein contained was taken by trained enumerators in a house-to-house canvass of the city and adjacent territory and checked with material supplied by employers. The publishers offer it as the most reliable information available but do not assume any responsibility for errors.

FIVE DIVISIONS OF THE BOOK

The principal divisions of the Mullin-Kille Directory contain the following information:

1. THE PREFACE contains historical and civic information with photographs of general interest.
2. THE BUYERS' GUIDE and CLASSIFIED BUSINESS DIRECTORY SECTION contains display information concerning the leading business firms of the city, announcements of churches, clubs, lodges, associations and schools, and the names of all business firms, professional men and women and non-profit organizations, properly classified, with the names of distributors of national brands of merchandise.
3. THE NUMERICAL TELEPHONE DIRECTORY contains telephone numbers arranged in numerical sequence.
4. THE HOUSEHOLDERS' DIRECTORY AND STREET TELEPHONE GUIDE contains a complete directory of streets and avenues, properly located, gives the names of all householders arranged as they come upon the streets and avenues, indicates ownership of property, and gives the telephone number of each house.
5. THE RESIDENT DIRECTORY AND COSMOPOLITAN TELEPHONE DIRECTORY contains most of the data concerning the individual. The wife's name is given in parentheses, and the number of dependents under 18 is shown as well as the ownership of homes. This is followed by position, place of employment, home address and accessible telephone numbers.

Explanation

All persons over 18 years of age living in the community are listed.

The wife's name is shown in parentheses after the husband's as follows: Smith Robt R (Mary L).

The number of children under eighteen years of age is shown after the wife's name as follows: Smith Robt R (Mary L) 3.

In the resident directory home ownership is designated by @ as follows: Smith Robt R (Mary L) 3 @. Renters are shown by the omission of the @.

In the householders' directory ownership is shown by the same designation as follows: 210 Main Smith R R @.

In the case of a natural widow this fact is shown with the name of the deceased husband in parentheses, whenever possible, as follows: Smith Mary L (wid Robt R).

The occupation and place of employment are shown as follows: Smith Robt R (Mary L) 3 @ clk Hub Clo Co.

The residence of each person is shown by "h" denoting householder or head of a family and by "r" denoting other persons in the home. Only one person in each home is listed with an "h". Therefore, a circular mailed to each householder marked "h" will reach every home in the city.

Married women engaged in some responsible occupation are listed individually in addition to their regular listing with the husband as follows: Smith Mary L (Mrs Robt R) bkpr Hub Clo Co r 210 Main.

The words street and avenue are understood.

Persons living outside the city limits and receiving their mail in the country are marked RD.

Telephone numbers are designated in the resident directory at the end of the line with the designation Δ as follows: Smith Robt R (Mary L) 3 @ clk Hub Clo Co h 210 Main Δ123-4567.

In the householders' directory the telephone number of each house is given at the end of the line as follows: 210 Main Smith R R @—Δ123-4567. In this division of the book each street is listed alphabetically and each house on the street is listed according to number. All street intersections are shown at the proper places with the names of the cross street. In case there is no telephone shown the nearest telephone on the street may be found.

In the numerical telephone directory the telephone numbers are listed in numerical order.

In the business directory and buyers' guide the various business and professional firms are arranged according to their line of business and merchandise sold. Nationally advertised brands are designated with a ★. For example under the heading automobiles will be found the following classification: ★FORD—Jones Mtr Co 110 Elm. The buyers' guide carries the printed message of the city's leading business and professional firms.

This directory contains all the regular departments of the modern city directory and many features used by no other publisher. It shows the exact population of the city and environs at the present time.

ROBERT MORTON BALDWIN

ABBREVIATIONS

acct	accountant	div	division	mfg	manufacturing	s	south
adv	advertising	dlr	dealer	met	metropolitan	sav	savings
agcy	agency	dr	drive, driver	mfr	manufacturer	sch	school
agrl	agricultural	drftsmn	draftsman	mgr	manager	sec	secretary
agt	agent	drsmkr	dressmaker	mkr	maker	serv	service
al	alley	dstbtr	distributor	mkt	market	ship	shipping
Am	American—	e	east	mldr	moulder	sls mgr	sales
Amercia	Americia	elec	electric	mlnr	milliner	manager	manager
appr	apprentice	elec	electrical	mn	man	slsmn	salesman
apt	apartment	electn	electrician	msngr	messenger	slswm	saleswoman
archt	architect	elev	elevator	mstr	master	smstrs	seamstress
assn	association	emp	employee	mtr	motor	soc	society
asst	assistant	eng	engineer,	mus	music,	solr	solicitor
atndt	attendant	engine	engine	musician	musician	spec	special
atty	attorney	engr	engraver	mut	mutual	sta	station
aud	auditor	exch	exchange	n	north	std	standard
auto	automobile	exp	express	natl	national	sten	stenographer
av	avenue	extd	extended	no	number	stereo	stereotyper
bdg	boarding	extd	extended	nr	near	stmftr	steamfitter
bet	between	fcy	factory	ofc	office	str	setter
bey	beyond	flgm	flagman	opp	opposite	sup	supply
bgemn	baggage	flr	floor	opr	operator	supt	superintendent
bk	bank	fntry	foundry	PO	Post Office	supvr	supervisor
bkbndr	bookbinder	fnshr	finisher	PS	Public Schools	surg	surgeon
bkg	baking	formn	foreman	pdr	peddler	swtchmn	switch-
bkpr	bookkeeper	forwn	forewoman	pharm	pharmacy,	man	man
blgd	building	frt	freight	pharmacist	pharmacist	tchr	teacher
bldr	builder	ft	foot	photo	photographer	tech	technical,
blk	block	fr	fitter	phys	physician	technician	technician
blksmth	blacksmith	furn	furniture	pk	park	tel	telephone
blrmkr	boilermaker	furn rms	furnished	pk	packer	teleg	telegraph
blvd	boulevard	rooms	rooms	pl	place	ter	terrace
br	branch	gdnr	gardner	plbg	plumbing	tex wkr	textile
brklyr	bricklayer	gds	goods	plbr	plumber	worker	worker
brkmn	brakeman	genl	general	plshr	polisher	tmkpr	timekeeper
bros	brothers	gro	grocer, grocery	plstr	plasterer	tndr	tender
btlg	bottling	h	homeowner	pntr	painter	tob	tobacco
cablmkr	cabinetmaker	h	home	pract	practical	tr	trust
carp	carpenter	hdw	hardware	pres	president	trans	transfer,
cash	cashier	hlpr	helper	prin	principal	transportation	transportation
ch	church	hng	hanger	prod	produce	trav	traveling
chauf	chauffeur	hosp	hospital	prof	professor	treas	treasurer
chf	chief	hse	house	prs fdr	press feeder	trk dr	truck driver
chiro	chiropractor	hts	heights	ptg	printing	trkr	trucker
cir	circle	hwy	highway	ptr	printer	undtkr	undertaker
civ	civil	inc	incorporated	ptrn mkr	pattern	uphol	upholsterer
clk	clerk	ins	insurance	maker	maker	US	United States
clnr	cleaner	inspr	inspector	pub	public	USA	United States
clo	clothes—	instr	instructor	pubg	publishing	Army	Army
clothing	clothing	int dec	interior	publr	publisher	USMC	United
collr	collector	decorator	decorator	purch	purchasing	States Marine	
coml	commercial	int rev	internal	r	resides, rooms	Corps	
ccmn	commission	revenue	revenue	(r)	rear	USN	United States
ccmnr	commissioner	jan	janitor	rd	road	Navy	
cond	conductor	jr	junior	RD	Rural Delivery	vst	veterinary
cnfr	confectioner	fwl	jeweler	refg	refining	v-pres	vice president
cnfy	confectionery	kpr	keeper	reg	registered	vulc	vulcanizer
constn	construction	lab	laborer	rep	representative	w	west
contr	contractor	lbr	lumber	repr	repair	whol	wholesale
cor	corner	lino	linotype	res	residence	whse	warehouse
cred	credit	lndrs	laundress	restr	restaurant	wid	widow
ct	court	lndry	laundry	retd	retired	wkr	worker
ctr	cutter	mach	machinist,	retl	retail	wks)	works
del	delivery	machines	machines	rl est	real estate	wn	woman
dept	department	mdse	merchandise	RR	railroad	wtchmn	watchman
dir	director	mech	mechanic	Ry	railway	wtr	waiter
dispr	dispatcher	mechl	mechanical	RyMS	Railway	wtrs	waitress
dist	district	med	medical,	Mail Service	Mail Service	yd	yard
		medicine	medicine				

PROPER NAMES

Alex	Alexander	Chas	Charles	Kath	Katherine	Saml	Samuel
Alf	Alfred	Eliz	Elizabeth	Margt	Margaret	Theo	Theodore
Arth	Arthur	Fredk	Frederick	Nichl	Michael	Thos	Thomas
Benj	Benjamin	Geo	George	Patk	Patrick	Wm	William
Cath	Catherine	Jos	Joseph	Richd	Richard		

... Preface ...

Scottsboro, Alabama

STATISTICALLY SPEAKING
THIS IS SCOTTSBORO

By JAMES K. HARKNESS
Editor and Publisher of The Daily Sentinel

LOCATION

Scottsboro, the county seat of Jackson County, is located on the Tennessee River and Roseberry and Sauta Lakes at the eastern gateway of the Tennessee Valley. It is 100 miles northeast of Birmingham, 60 miles southwest of Chattanooga, and 40 miles east of Huntsville. Elevation of the city is 425 feet MSL and the terrain ranges from mountains and hills to gently rolling to flat. The city and county is in the heart of the beautiful Mountain Lakes Area of North Alabama—The Region of Rustic Luxury.

HISTORY

The Scottsboro area was first inhabited by the Cherokee, Chickasaw and Shawnee Indian Nations. All three of these tribes were basically peaceful and were very friendly to the white settlers. It is estimated that some 400 Cherokee warriors fought alongside General Andrew Jackson in the Creek Indian Wars. Generally the red men were friendly towards the white men and they lived in peaceful coexistence. This peaceful coexistence was probably helped by the fact that Sequoyah, the famous half-breed scholar and leader of the Cherokee Nation, made his home near Scottsboro at Saltpeter Cave. The first white people in the Scottsboro area was a family by the name of Birdsong. Other people began settling around Scottsboro in 1814. Robert Thomas Scott was one of the original pioneers and it is from him that the city gained its name. Scott was a wealthy young nobleman from North Carolina, and he wished to found a town in his own name. In 1837, Scottsboro was originally known as Sage Town. In 1856, the Memphis and Charleston Railroad began delivering passengers to Scottsboro which was then called Scotts Station. In November of 1868, a courthouse was erected in Scottsboro on land donated by Robert Scott, and this city became the county seat with the removal of the records from Bellefonte. Scottsboro has become famous for its "First Monday" trade days which attract many visitors and tourists. Thousands from many states come on the first Monday in every month to trade and swap antiques and oddities of old.

The recent and rapid entering of several large industries into Scottsboro has demanded that this city change its "grass roots" planning to that of a modern urban complex. This rapid change can be easily seen in the population increase from 6,500 in 1960 to the 1972 census of 14,500.

The city of Scottsboro is ripe for urban expansion and industrial growth and if the pattern of urbanism continues in its present path, there is no doubt that this city will eventually become one of the great urban centers of Alabama.

COPYRIGHT 1972 BY ROBERT MORTON BALDWIN



THIS IS SCOTTSBORO

CLIMATE

Scottsboro's average annual temperature is 58.9 degrees. There is a yearly average rainfall of 62.60 inches and average snowfall of three inches.

POPULATION

The 1960 census recorded Scottsboro's population as 6,488 and the county of Jackson with a population of 36,800. The present population of Scottsboro is 14,500, and the population of Jackson County is 39,420. The present ratio is 95% white, 5% colored. The Chamber of Commerce projection of Scottsboro's population in 1980 is 30,000. There are 44,000 people within 15 miles of Scottsboro and 88,000 within 25 miles of Scottsboro.

TRADE AREA

Scottsboro is the largest city between Huntsville, Alabama and Chattanooga, Tennessee and serves portions of six surrounding counties. The general trade area has more than 90,000 people.



SCOTTSBORO CITY HALL

CITY OF SCOTTSBORO



JOHN T. REID
Mayor

Executive Secretary
SCOTTSBORO CHAMBER OF COMMERCE

TRANSPORTATION

Scottsboro is served by the main line of Southern Railway, Memphis to Washington. One bus line, The Continental Trailways. Several major truck lines serve Scottsboro. U.S. Highway 72 and State Highways 35, 79, 65, 146, 40, 73 and 71 and Interstate Highway 59 are routed through or near the city.

NEWSPAPERS

Scottsboro has two newspapers. The Daily Sentinel is a daily published Tuesday through Friday afternoon and Sunday morning. The Advertiser is a bi-weekly published on Thursday. The following dailies have wide circulation in Scottsboro: The Huntsville Times maintained a Bureau office here, The Birmingham News, The Birmingham Post-Herald, The Chattanooga Times and The Chattanooga Free-Press.

RADIO AND TELEVISION STATIONS

Two AM and one FM radio stations serve Scottsboro and the surrounding trade area. Three television stations (NBC, CBS, and ABC) from Chattanooga; two from Birmingham; two from Huntsville; and one local channel. Also, one Alabama Educational Television Network.

TOURIST ACCOMMODATIONS

Good hotel and motel accommodations. Several good restaurants. A large recreation complex is in the planning stage. Motel and villas will be under construction soon with golf course, marina, camping and swimming areas. This will be a year 'round convention center.

CIVIC AND SERVICE CLUBS

Scottsboro's clubs and organizations include Scottsboro Women's League, Pilot, Jayceettes, Business and Professional Women, Civitan, Lions, Rotary and Jaycees. The United Givers, Salvation Army, Red Cross, and two Civil Defense Units serve the city. Benevolent and Fraternal Organizations include Masonic, Moose, Eastern Star, Rainbow Girls, American Legion, and Veterans of Foreign Wars.

CHURCHES

There are more than 29 churches in Scottsboro. Denominations represented include: Baptist, Catholic, Church of Christ, Church of God, Cumberland Presbyterian, Episcopal, Latter Day Saints, Lutheran, Methodist, Nazarene, and Seventh Day Adventist.



COURT HOUSE

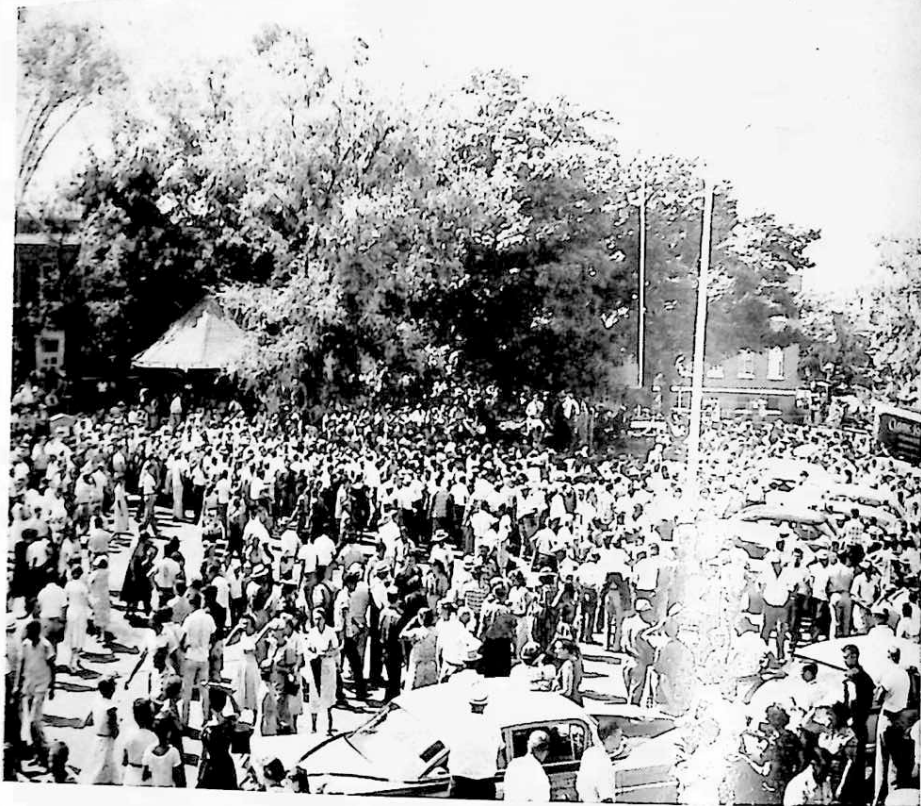

"FIRST MONDAY"
TRADE DAY IN SCOTTSBORO

CITY GOVERNMENT

The city affairs are administered by the Mayor and five Council members who are elected for a term of four years each. The city employs 22 uniformed policemen. They are equipped with 11 radio equipped patrol cars. The Scottsboro Fire Department has nine paid personnel and 15 volunteer firemen and are equipped with six vehicles. The city owns and operates its electric, water, natural gas, and sewage systems. Each system is operated by a Board appointed by the City Council.

If you are moving to Scottsboro and you need utility service call or visit the City Hall, 716 Broad Street, telephone 574-1515 or 574-2680.

RECREATIONAL FACILITIES

City of Scottsboro has a wide variety of year-round recreational opportunities. The city has several playgrounds and several more in future plans. The summer program offers little league baseball, softball, basketball and other sport activities under city supervision. The city also has a new central city teen center for the teen-age group. There is one indoor theatre, one drive-in theatre, one bowling alley, country club, golf course, tennis courts, public and private swimming pools. Under construction is a \$4½ million recreation complex which will be the vacation land of the southeast. The complex will consist of a lodge, villas, 18 hole golf course, camping areas, cultural center, indoor theatre, amphitheatre, convention center and many other recreation facilities for all ages.

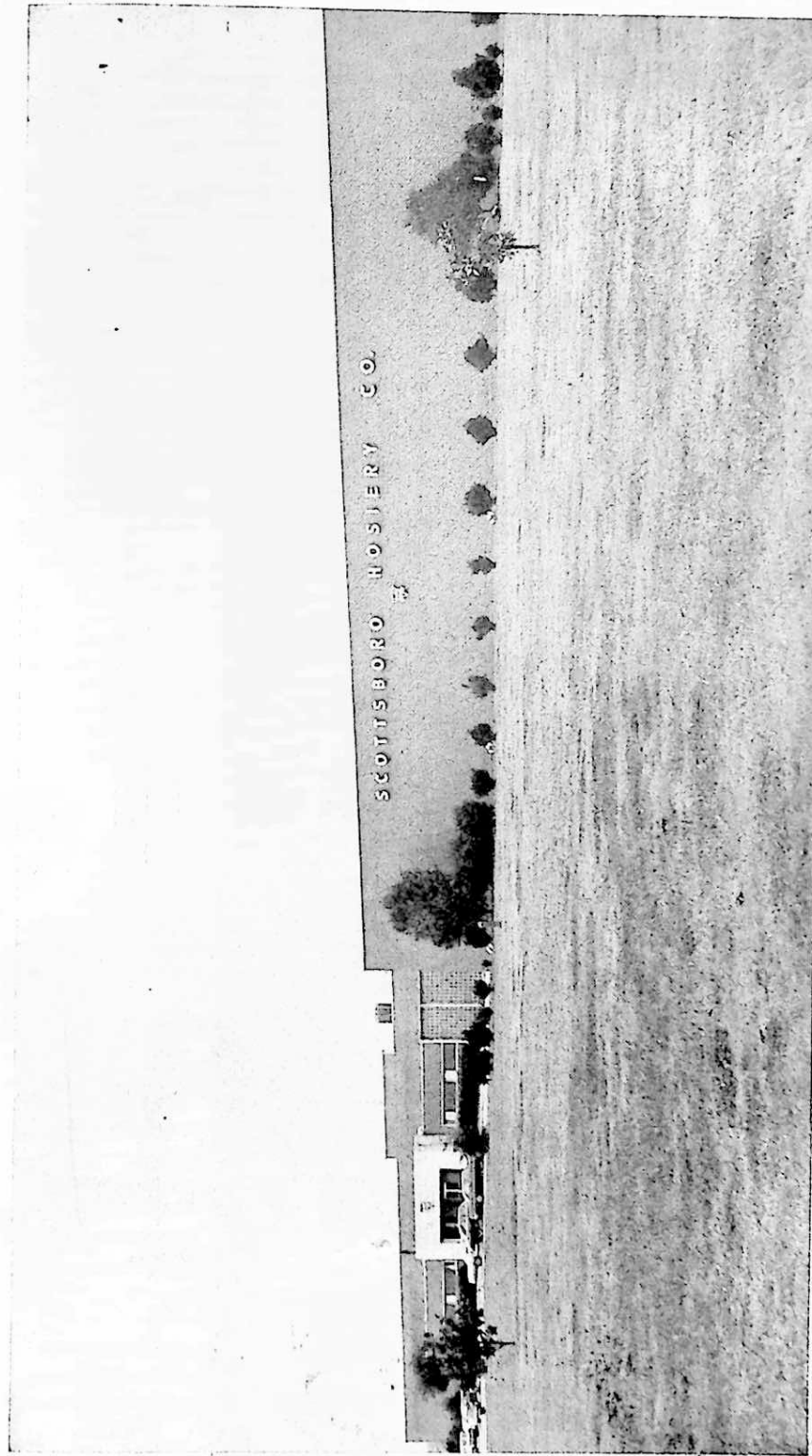

SCOTTSBORO HOSEY CO. — HOSEY
Division of Burlington Industries

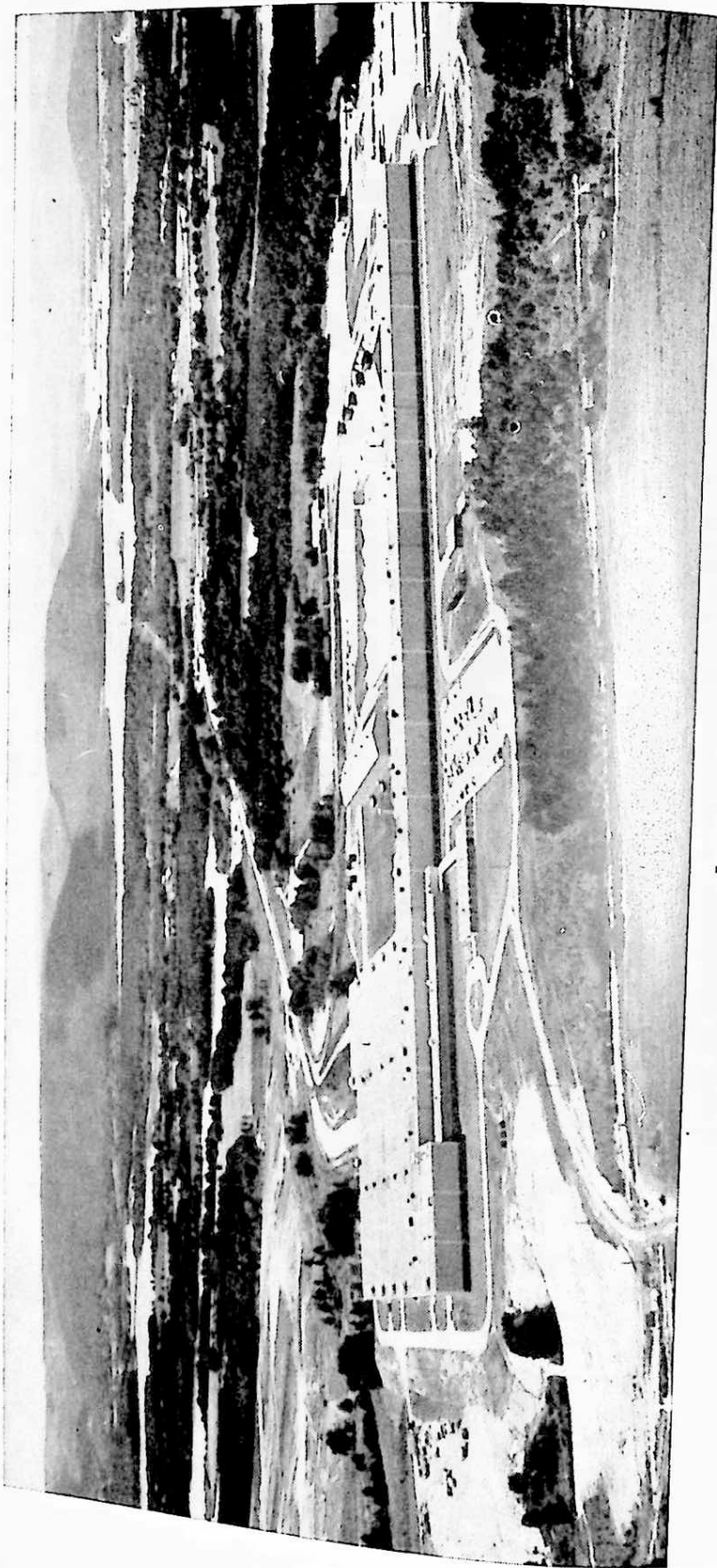

Aerial View
 REVERE ROLLING MILL WITH REDUCTION PLANT UNDER CONSTRUCTION
 REVERE COPPER & BRASS, INC. — ALUMINUM DIVISION
 ROLLING MILL
 1,110,000 Sq. Ft. Building
 \$60,000,000 Aluminum R.M.
 REDUCTION PLANT
 Building Covers 67 Acres
 1st Phase Feb. 1972; Completion Jan. 1980



MRS. MARY B. BREWER



JAMES W. BREWER

THE BREWER INSURANCE AGENCY

EDUCATION

The City of Scottsboro operates its own school system through a Board of Education appointed by the City Council. There are three elementary schools, one junior high school, and one senior high school in Scottsboro. Northeast State Junior College is located near Scottsboro.

Scottsboro has its own Public Library located near the municipal building.

CAR LICENSE

A person establishing residence in Alabama who holds a valid driver's license from another state has 30 days in which to obtain an Alabama driver's license. Apply at the Highway Patrol Office, Jackson County Court House.

VOTING INFORMATION

To vote in Alabama one must be 21 and: (a) a resident in the state for one year, (b) a resident of a county for six months, (c) a resident of the precinct for three months. Register for voting at the Court House.

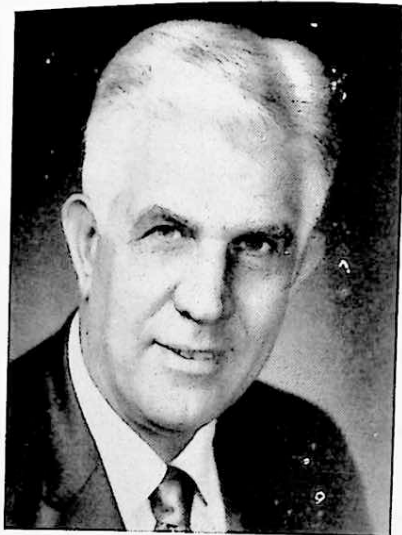

R. F. CLAYTOR
REAL ESTATE

TAXES

AD VALOREM TAXES in Scottsboro are divided as follows:
CITY OF SCOTTSBORO

General Fund		5 Mills
		13 Mills
	Total	18 Mills
JACKSON COUNTY		5 Mills
General Fund		2½ Mills
Road and Bridge		4 Mills
School		4 Mills
Hospital		4 Mills
	Total	15½ Mills
STATE OF ALABAMA		2½ Mills
General		1 Mill
Soldier		3 Mills
Schools		3 Mills
	Total	6½ Mills

Total Ad Valorem Tax Rate for the City of Scottsboro 40 mills or \$4.00 per \$100.00.

SALES TAX

Alabama has a 4% Sales Tax and Scottsboro has a 1% Sales Tax.

M. F. GARDNER, DISTRIBUTOR



MYRON F. GARDNER



GULF OIL PRODUCTS

GASOLINE — OIL — FUEL OIL — TIRES — BATTERIES



LEROY D. GIST, OWNER

GIST STUDIO

Specializing In Commercial Photography

HEMBREE INSURANCE AGENCY



E. R. HEMBREE, JR.

Owner

INSURANCE — REAL ESTATE



M&P MARINE INC.

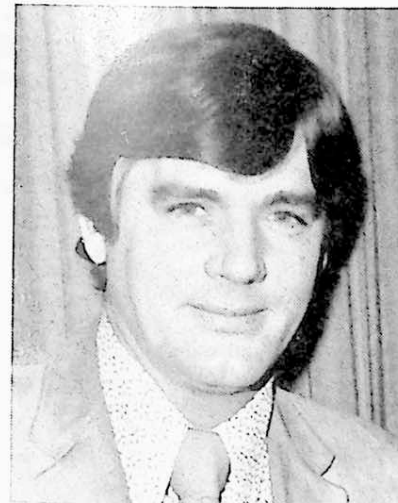

J. LELON ROGERS



H. C. MELTON

Partners

ROGERS & MELTON CONSTRUCTION CO.

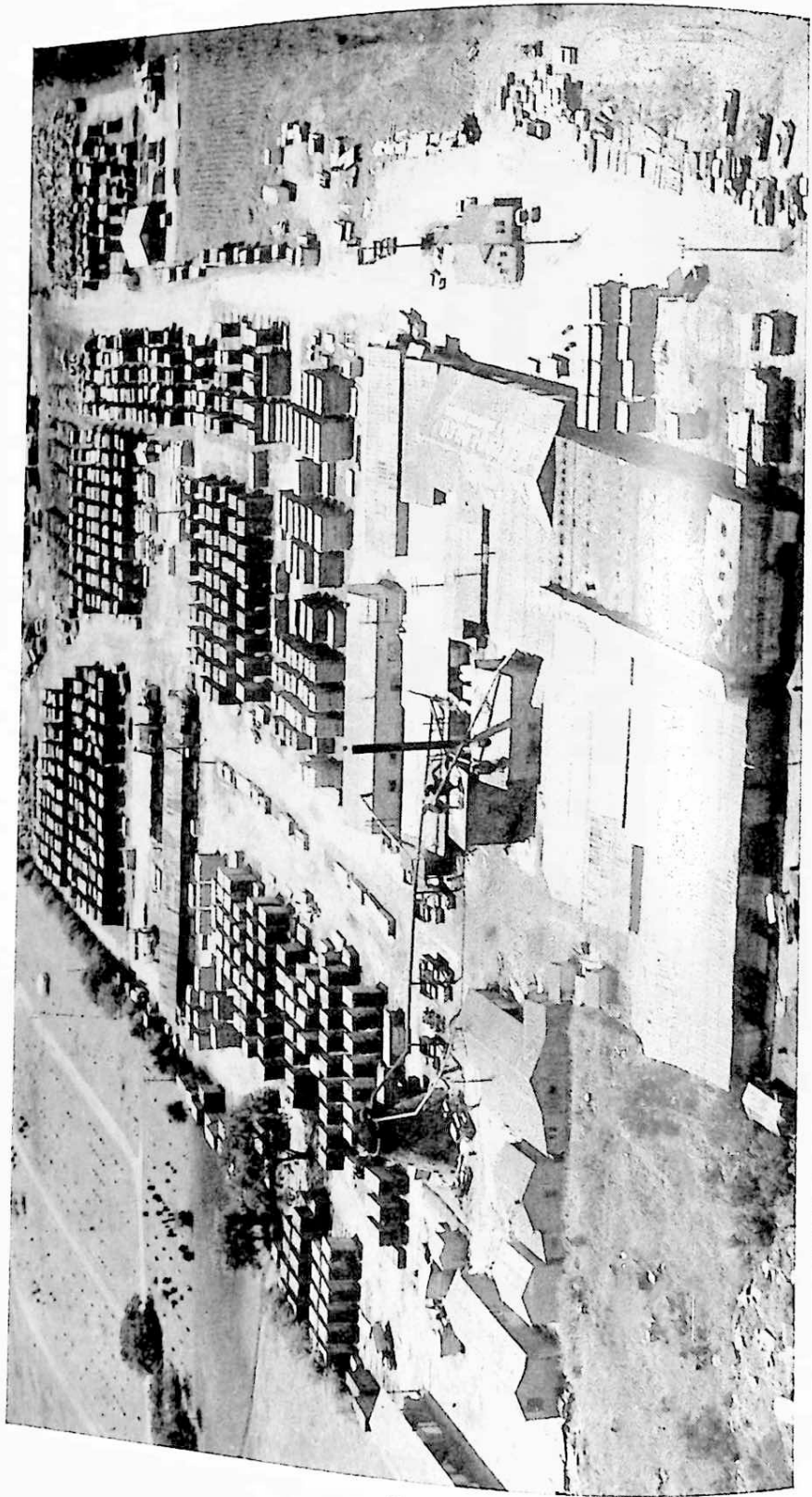

AERIAL VIEW MANUFACTURING PLANT, W. J. WORD LUMBER COMPANY



BILL GROSS
General Manager



LEE BISHOP
Superintendent
Manufacturing Plant

W. J. WORD LUMBER CO.



MAIN STORE BUILDING

WEBB CONCRETE PRODUCTS, INC.



CONRAD D. WEBB



RAY E. WEBB

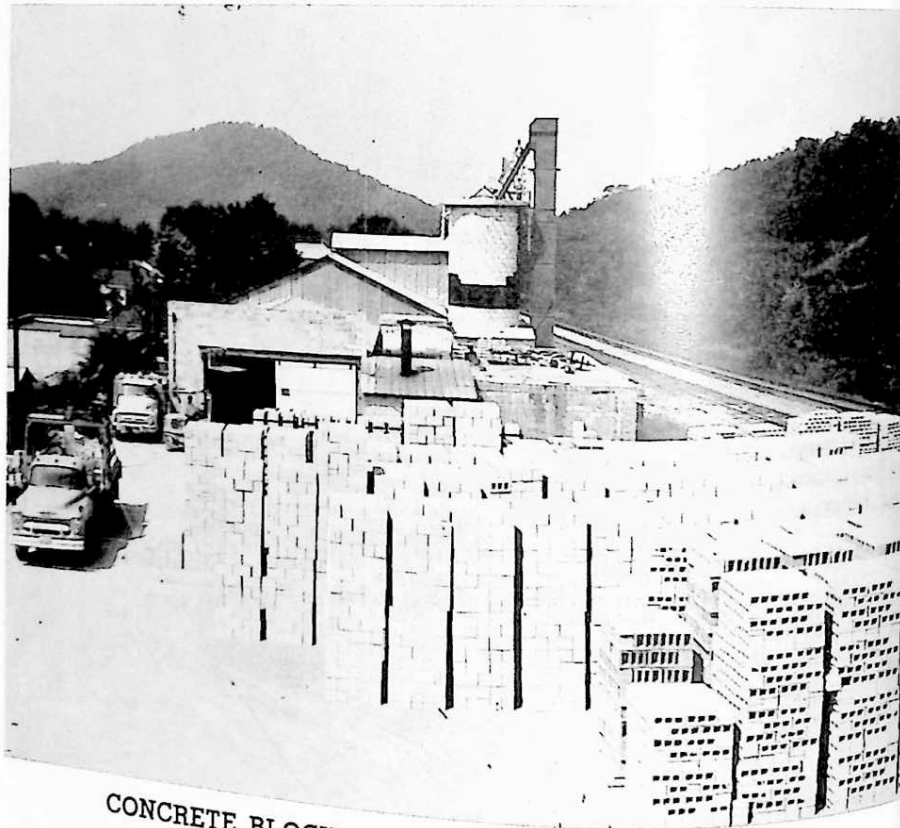

CONCRETE BLOCK PLANT AND PART OF YARD
"Home of Quality Blocks"

THE BALDWIN CONSURVEY AND DAILY SENTINEL

SCOTTSBORO

ALABAMA

Buyers' Guide

and

*Classified
Business Directory*

1972



Containing the Names and Advertisements of Business and Commercial Establishments, Industrial Plants and Manufacturers, Professional Men and Women, Churches, Schools, Lodges, Clubs and Civic Institutions Arranged Conveniently Under Their Properly Classified Headings.

The Show Window of Scottsboro

COPYRIGHT 1972 BY ROBERT MORTON BALDWIN

Accessories—Womens
BELK HUDSON CO es S Broad (Scottsboro
Plaza Shopping Cen) PO Box 1019
Δ574-6470

Accountants
Devers K D 208 Parks
Foster G T 137½ E Laurel
Lovelady & Lovelady Tax Acctg 215 S Scott

**Accountants—Certified
Public**
Gant McGriff, Croft & Borders 611 E Laurel
Vickers Micheal J 205½ S Market (Proctor
Bldg) Δ574-6766
Warr A G 1001 S Broad

Aerial Photography
BOOTS PHOTO SERV 208 E Laurel
Δ574-4490

Air Conditioning
★AIRTEMP—Scottsboro Air Condg & Sht
Mhl Co Bob Jones Av PO Box 1076
Δ574-4220
★HEIL—Durham Htg & Cooling S Caldwell
Δ574-3521
(SEE OUR AD THIS CLASSIFICATION)
WORD W J LBR CO 101 E Willow Δ574-3858

**Air Conditioning—Com-
mercial**
DURHAM HTG & COOLING S Caldwell
Δ574-3521
SCOTTSBORO AIR CONDG & SHT MTL
CO Bob Jones Av PO Box 1076 Δ574-4220

**Air Conditioning Con-
tractors**
DURHAM HTG & COOLING S Caldwell
Δ574-3521
SCOTTSBORO AIR CONDG & SHT MTL
CO Bob Jones Av PO Box 1076 Δ574-4220

Airports
City Airport Chattanooga Hwy RD 4

Ambulance Service
WORD-MORRISON-GENTLE FUNERAL
HOME 716 S Broad Δ574-1066

Animal Hospitals
Scottsboro Vet Clinic 806 W Willow

**Anniversary and Re-
union Photographers**
BOOTS PHOTO SERV 208 E Laurel
Δ574-4490

**DURHAM
HEATING & COOLING**

Air Conditioning
Heating
Sheet Metal
Refrigeration

HEIL

HEATING AND COOLING
HEIL-QUAKER CORPORATION

Sales & Service

574-3521

S. Caldwell

Scottsboro

Antiques
Scottsboro Antiques 223 S Market

Apartments
Carriage Hse Apts 116 Hunt
Carter Apts 208 Meadow
Hodges Apts 305 E Laurel
Jacobs Apts 409 College
Word Apts 601 E Laurel
Yarbrough Apts 602 E Laurel

Appliance Repairing
Quality Appl Pts Co 712 S Broad

Architects
Dickson & Davis Archts 101½ S Broad

**Associations (See Organ-
izations)**

Attorneys-at-Law
Campbell & Campbell Rms 1-2 215½ S
Market (McAnelly Bldg) Δ574-3665
Campbell Hoyle Rms 1-2 215½ S Market
(McAnelly Bldg) Δ574-3665
Campbell W Loy Rms 1-2 215½ S Market
(McAnelly Bldg) Δ574-3665
Dawson Chas C 206 S Broad Δ574-1212
Dawson Joe M 206 S Broad Δ574-1212
Dawson, McGinty & Livingston 206 S Broad
Δ574-1212
Foster H T 137½ E Laurel
Hamlet Andy Jr 137½ E Laurel
Haralson W W 137½ E Laurel (Hackworth
Bldg) Δ574-5273
Lee & Lee 401 E Laurel
Livingston Jack 206 S Broad Δ574-1212
McGinty James S 206 S Broad Δ574-1212
Thomas & Proctor 205½ S Market
Weeks & Weeks 131 E Laurel

**Automobile Accessories
and Supplies (See
Also Automobile Parts
and Supplies)**
WORD MTR CO 205 S Andrews Δ574-3233

**Automobile Accessories
and Supplies—Whole-
sale**

★GULF—M F Gardner Dstbtr ws Old
Larkinsville Rd PO Box 218 Δ574-1116

**Automobile Authorized
Sales and Service
(See Also Automobile
Dealers)**

★CHEVROLET—Word Mir Co 205 S
Andrews Δ574-3233
★CHRYSLER—Scottsboro Chrysler-
Plymouth Chattanooga Hwy (Hwy 72E)
Δ574-3239
★CRICKET—Scottsboro Chrysler-Plymouth
Chattanooga Hwy (Hwy 72E) Δ574-3239
★DUSTER—Scottsboro Chrysler-Plymouth
Chattanooga Hwy (Hwy 72E) Δ574-3239
★FURY—Scottsboro Chrysler-Plymouth
Chattanooga Hwy (Hwy 72E) Δ574-3239
★OLDSMOBILE—Word Mir Co 205 S
Andrews Δ574-3233
★PLYMOUTH—Scottsboro Chrysler-
Plymouth Chattanooga Hwy (Hwy 72E)
Δ574-3239
★SATELLITE—Scottsboro Chrysler-
Plymouth Chattanooga Hwy (Hwy 72E)
Δ574-3239
★VALIANT—Scottsboro Chrysler-Plymouth
Chattanooga Hwy (Hwy 72E) Δ574-3239

**Automobile Automatic
Transmission Service**

Scottsboro Automatic Transmission 415 W
Willow

**Automobile Batteries—
Wholesale**

★GULF—M F Gardner Dstbtr ws Old
Larkinsville Rd PO Box 218 Δ574-1116

Use The City Directory

The Information You Need Is There

COMPLETE — ACCURATE

Business — Residential — Churches
Organizations — Telephones

Automobile Body and Fender Work

COOK CARL BODY SHOP 104 S Cedar Hill Dr Δ574-4010 & Nite Emergency Δ574-5814
(SEE OUR AD THIS CLASSIFICATION)

Guffey & Guffey Body Shop Hwy 79S
Heaton's Bill Body Shop Hwy 72E
SCOTTSBORO CHRYSLER-PLYMOUTH
Chattanooga Hwy (Hwy 72E) Δ574-3239
WORD MTR CO 205 S Andrews Δ574-3233

Automobile Brake Service

ABERCROMBIE'S TIRE CEN 903 S Broad Δ574-2883

Automobile Dealers

Campbell Pontiac GMC Co 308 W Willow
Harbin Mtr Co 519 E Willow
Hubb Buick Co 514 W Willow
Jones Woodson Dodge 637 W Willow
Olinger Mtr 110 N Market

SCOTTSBORO CHRYSLER-PLYMOUTH
Chattanooga Hwy (Hwy 72E) Δ574-3239
(SEE OUR AD THIS CLASSIFICATION)

Starlite Mtrs 307 W Willow

WORD MTR CO 205 S Andrews Δ574-3233
(SEE OUR AD THIS CLASSIFICATION)

SCOTTSBORO Chrysler-Plymouth Inc.

INTERNATIONAL TRUCKS

574-3239

Chattanooga Hwy.

(Hwy. 72 E)

Automobile Dealers— Used

Barcus Cavin Used Cars RD 4
SCOTTSBORO CHRYSLER-PLYMOUTH
Chattanooga Hwy (Hwy 72E) Δ574-3239
WORD MTR CO 205 S Andrews Δ574-3233

Automobile Gasoline and Oil—Wholesale

Dean Oil & Tire 634 W Willow
★GULF—M F Gardner Dsbtr ws Old
Larkinsville Rd PO Box 218 Δ574-1116
★UNION 76—Campbell Oil Co 304 Mountain
Δ574-1310
Weeks Oil Co 106 Linden

Automobile Loans

FIRST NATL BK 402 S Broad Δ574-3313,
American Br Bridgeport AL Δ495-2511,
Pisgah Br Pisgah AL Δ451-3215, Section
Br Section AL Δ228-4288 & Woodville
Br Woodville AL Δ776-2931
JACOBS J C BANKING CO 405 E Laurel
Δ574-1516 & Broad St Br 1711 S Broad
STATE NATL BK 402 E Laurel Δ574-2244 &
Br es S Broad (Scottsboro Plaza Shop-
ping Cen) Δ574-5570

Automobile Paint and Supplies

★SHERWIN-WILLIAMS—Carl Cook Body
Shop 104 S Cedar Hill Dr Δ574-4010

Automobile Parts and Supplies

Bryant Auto Pts 103 W Peachtree
City Auto Pts 111 N Market
Dawson Auto Sup 204 E Peachtree
Derrick's Auto Pts 214 W Willow
Mac's Auto Elec 208 S Andrews
Scottsboro Auto Pts 203 W Laurel
Western Auto 237 S Market

Automobile Radiator Service

Green's Radiator Shop 210 Vann

Automobile Repairing

Ashmore Kirby Garage 209 Derrick La
Cook Trk Repr Hwy 72E
Davis Garage 531 W Willow
Hall Burnas Garage & Body Shop RD 4
Hall Lonnie Garage RD 4
SCOTTSBORO CHRYSLER-PLYMOUTH
Chattanooga Hwy (Hwy 72E) Δ574-3239
Travis I M Garage 403 Tupelo Pike
Truck Serv Garage 524 W Willow
WORD MTR CO 205 S Andrews Δ574-3233

**ATTEND THE
CHURCH OF
YOUR CHOICE**

CARL COOK BODY SHOP



574-4010

NIGHT EMERGENCY NUMBER
574-5814

24 HOUR WRECKER SERVICE
AUTOMOTIVE PAINTS & PAINT SUPPLIES
WE DELIVER
FRONT END ALIGNMENT & WHEEL BALANCING

We Welcome Insurance Claims
104 S. CEDAR HILL DRIVE

WORD MOTOR COMPANY



OLDSMOBILE

*Chevrolet
Oldsmobile*



574-3233

SALES & SERVICE

205 S. Andrews

Scottsboro

Automobile Service Stations

American No 1 Serv Sta 501 W Willow
BASS OIL CO 401 Parks Δ574-2113
Bell's Amoco Trk Stop Hwy 72W
Brad's Nick Nack RD 5 Box 288 79 Bypass
City Texaco 502 W Willow
D&H Sinclair Serv Sta 402 E Willow
Downtown Gulf Serv Sta 219 W Willow
Five Points Std Oil 102 Ft Payne Hwy
Goosepond Citgo Guntersville Hwy RD 5
Higginbotham Phillips 66 Serv Sta 511 W Willow

Kayo Oil Co 905 E Willow
Kayo Serv Sta RD 5
Moore Std Sta Hwy 72 Bypass County Pk Rd

Quality Texaco Serv Sta 201 E Willow
Robertson's Std Sta 203 W Willow
Sebring Super Serv Sta Hwy 72E
Sentell Oil Co 218 W Willow
Seventy Nine Std Serv Sta Guntersville Hwy

Sharp Rusty Serv Sta 508 W Willow
Shell Serv Sta 210 E Laurel
Thomas & Keller RD 5 Box 20

Automobile Shock Absorbers

ABERCROMBIE'S TIRE CEN 903 S Broad
Δ574-2883

COPELAND TIRE CO 301 S Market
Δ574-3319

Automobile Tire Recapping (See Also Tire Dealers)

COPELAND TIRE CO 301 S Market
Δ574-3319

OK Rubber Wldrs 529 W Willow

Automobile Tires and Service (See Also Tire Dealers)

★ASTROSTAR—Abercrombie's Tire Cen 903 S Broad Δ574-2883

★B F GOODRICH—Copeland Tire Co 301 S Market Δ574-3319

COPELAND TIRE CO 301 S Market
Δ574-3319

★DELTA—Abercrombie's Tire Cen 903 S Broad Δ574-2883

Automobile Tires—Wholesale (See Also Tire Dealers)

★GULF—M F Gardner Dstbr ws Old Larkinsville Rd PO Box 218 Δ574-1116

Automobile Truck Authorized Sales and Service

★INTERNATIONAL—Scottsboro Chrysler-Plymouth Chattanooga Hwy (Hwy 72E) Δ574-3239

★SCOUT—Scottsboro Chrysler-Plymouth Chattanooga Hwy (Hwy 72E) Δ574-3239

Automobile Truck Tires—Wholesale

★GULF—M F Gardner Dstbr ws Old Larkinsville Rd PO Box 218 Δ574-1116

Automobile Washing

Roseberry Car Wash S Scott

Scottsboro Robo Car Wash 513 W Willow

Automobile Wheel Alignment

ABERCROMBIE'S TIRE CEN 903 S Broad
Δ574-2883

COOK CARL BODY SHOP 104 S Cedar Hill Dr Δ574-4010

COPELAND TIRE CO 301 S Market
Δ574-3319

Automobile Wheel Balancing

COOK CARL BODY SHOP 104 S Cedar Hill Dr Δ574-4010

COPELAND TIRE CO 301 S Market
Δ574-3319

Automobile Wrecker Service

COOK CARL BODY SHOP 104 S Cedar Hill Dr Δ574-4010 & Nite Emergency Δ574-5814

Baby Supplies

HODGES H&H PHARM 305 Parks Δ574-1231 & Δ574-3535

Bakeries

Variety Bake Shop 108 Peachtree

106 Baldwin ConSurvey & Daily Sentinel

Bank-By-Mail Service

FIRST NATL BK 402 S Broad Δ574-3313, American Br Bridgeport AL Δ495-2511, Pisgah Br Pisgah AL Δ451-3215, Section Br Section AL Δ228-4288 & Woodville Br Woodville AL Δ776-2931

JACOBS J C BANKING CO 405 E Laurel Δ574-1516 & Broad St Br 1711 S Broad

Bank Credit Card Service

★BANKAMERICARD—J C Jacobs Banking Co 405 E Laurel Δ574-1516 & Broad St Br 1711 S Broad

★FIRST CHARGE—First Natl Bk 401 S Broad Δ574-3313, American Br Bridgeport AL Δ495-2511, Pisgah Br Pisgah AL Δ451-3215, Section Br Section AL Δ228-4288 & Woodville Br Woodville AL Δ776-2931

★MASTER CHARGE—First Natl Bk 402 S Broad Δ574-3313, American Br Bridgeport AL Δ495-2511, Pisgah Br Pisgah AL Δ451-3215, Section Br Section AL Δ228-4288 & Woodville Br Woodville AL Δ776-2931

Bank Drive-In Service

FIRST NATL BK 402 S Broad Δ574-3313, American Br Bridgeport AL Δ495-2511, Pisgah Br Pisgah AL Δ451-3215, Section Br Section AL Δ228-4288 & Woodville Br Woodville AL Δ776-2931

JACOBS J C BANKING CO 405 E Laurel Δ574-1516 & Broad St Br 1711 S Broad

Bank Money Orders

FIRST NATL BK 402 S Broad Δ574-3313, American Br Bridgeport AL Δ495-2511, Pisgah Br Pisgah AL Δ451-3215, Section Br Section AL Δ228-4288 & Woodville Br Woodville AL Δ776-2931

JACOBS J C BANKING CO 405 E Laurel Δ574-1516 & Broad St Br 1711 S Broad

Bank Night Depositories

FIRST NATL BK 402 S Broad Δ574-3313, American Br Bridgeport AL Δ495-2511, Pisgah Br Pisgah AL Δ451-3215, Section Br Section AL Δ228-4288 & Woodville Br Woodville AL Δ776-2931

JACOBS J C BANKING CO 405 E Laurel Δ574-1516 & Broad St Br 1711 S Broad

Your City Directory Yellow Pages

THE ONLY COMPLETE AND IMPARTIAL LIST OF BUSINESS CONCERNS

They're there — regardless of size, telephone, importance.

For 100% Information — Use The Classified

Banks

FIRST NATL BK 402 S Broad Δ574-3313,
American Br Bridgeport AL Δ495-2511,
Pisgah Br Pisgah AL Δ451-3215, Section
Br Section AL Δ228-4288 & Woodville Br
Woodville AL Δ776-2931
(SEE OUR AD THIS CLASSIFICATION)

JACOBS J C BANKING CO 405 E Laurel
Δ574-1516 & Broad St Br 1711 S Broad
(SEE OUR AD THIS CLASSIFICATION)

STATE NATL BK 402 E Laurel Δ574-2244 &
Br es S Broad (Scottsboro Plaza Shop-
ping Cen) Δ574-5570

Barbecue

MUD CREEK FISHING CAMP ss Chatta-
nooga Hwy (Hwy 72E) RD 1 Δ574-3168

Barber Shops

Brush-N-Comb 1007A Woods Cove Rd
Country Barber Shop 107 W Willow
Martin's Barber Shop 127 E Laurel

Batteries and Service

COPELAND TIRE CO 301 S Market
Δ574-3319

Batteries—Wholesale

★GULF—M F Gardner Distri ws Old
Larkinsville Rd PO Box 218 Δ574-1116

Barber Shops

City Barber Shop 225 S Market
Deluxe Barber Shop 121 E Laurel
John's Barber Shop Scottsboro Plaza
Shopping Cen

Beauty Shops

B&J Bty Nook 1601 Broad
Faye's Bty Shop 110B S Market
Head Hunters Bty Salon 705 S Broad
Jo's Salon of Bty 213 S Market
Judy's Bty Shop 111 Willow
Mary's Styleorama 106 W Laurel
Nita's Bty Salon 207 E Laurel Δ574-2174
Rena's Bty Shop 112 S Market
Roseberry Styling Salon RD 5 Box 107A
Scottsboro Bty Salon 211 S Hamilton
Wilson's Bty Shop 718 Broad

Bedding

★SERTA—Derrick Furn & Appl Co 712 S
Broad Δ574-4417
TOWN & COUNTRY FURN CO es Fort
Payne Hwy Δ574-4955

Bicycles

COPELAND TIRE CO 301 S Market
Δ574-3319

Billiards and Pool

Sportland Billiards 110 W Willow
Walker Henry Pool Rm 507 N Houston

Boat Trailers

★MURRAY—M&P Marine Inc Hwy 72E
(Hollywood) Δ574-6425
★TENNESSEE—Mud Creek Fishing Camp ss
Chattanooga Hwy (Hwy 72E) RD 1
Δ574-3168

WHATEVER THE NEED

BUSINESS — PROFESSIONAL
COMMERCIAL — RESIDENTIAL

Look In The City Directory

IT'S THERE!

The Friendly FIRST NATIONAL BANK

"Serving Jackson County Since 1900"

MASTER CHARGE AND FIRST CHARGE

Credit Card Service

Branches Located At
BRIDGEPORT — PISGAH — SECTION — WOODVILLE

574-3313

402 S. Broad Street



J.C. JACOBS BANKING CO., INC.



Your **BANKAMERICARD** Bank



Mon.-Tues.-Wed. 9:00 Till 2:00
Thur. 9:00 To 12:00-Fri. 9:00 Till 2:00
Fri. Late Opening 3:30 Till 5:00
Sat. 9:00 Till 12:00

"Serving Scottsboro and Jackson County Since 1909"



TWO LOCATIONS FOR YOUR CONVENIENCE
"WHERE THERE'S NEVER A PARKING PROBLEM"

D
I
A
L
574-1516
D
I
A
L

BANK FROM
YOUR CAR

DOWNTOWN 405 E. Laurel - Scottsboro

BROAD STREET
BRANCH

Boats

*BOMBER—Mud Creek Fishing Camp ss Chattanooga Hwy (Hwy 72E) RD 1 Δ574-3168
(SEE OUR AD THIS CLASSIFICATION)

*BOSTON WHALER—Mud Creek Fishing Camp ss Chattanooga Hwy (Hwy 72E) RD 1 Δ574-3168

*DURACRAFT—M&P Marine Inc Hwy 72E (Hollywood) Δ574-6425
(SEE OUR AD THIS CLASSIFICATION)

*MFG—M&P Marine Inc Hwy 72E (Hollywood) Δ574-6425

*MONARCH—Mud Creek Fishing Camp ss Chattanooga Hwy (Hwy 72E) RD 1 Δ574-3168

*TIDE CRAFT—M&P Marine Inc Hwy 72E (Hollywood) Δ574-6425

Boats—Aluminum

*DURACRAFT—M&P Marine Inc Hwy 72E (Hollywood) Δ574-6425

Boats—Fishing

M&P MARINE INC Hwy 72E (Hollywood) Δ574-6425

Boats and Motors

M&P MARINE INC Hwy 72E (Hollywood) Δ574-6425

MUD CREEK FISHING CAMP ss Chattanooga Hwy (Hwy 72E) RD 1 Δ574-3168

Boats—Pontoon

M&P MARINE INC Hwy 72E (Hollywood) Δ574-6425

Bottlers—Carbonated Beverages

Coca-Cola Btlg Co 223 W Laurel

Bowling Lanes

Dixie Bowl 418 E Willow

Brokers—Real Estate

CLAYTON R F RL EST 213 S Market (Word Arcade) Δ574-4070 & Δ574-2438

DERRICK R B RL EST CO 919 S Broad Δ574-2717

BALDWIN *Con Survey* COMPANY

PUBLISHERS OF

The World's Finest CITY DIRECTORIES

69 W. Main St.

Chillicothe, Ohio

MUD CREEK FISHING CAMP

Evinrude Motors

BOAT SALES

Boston Whaler — Bomber — Monarch

TENNESSEE TRAILERS

574-3168

Chattanooga Hwy. (72 E) RD 1
Scottsboro, Ala.

M & P Marine Inc.

MERCURY MOTORS

A COMPLETE LINE OF
MARINE AND SKI EQUIPMENT

Boats For Every Purpose

574-6425

7 Miles East of Scottsboro On Hwy. 72 E

**Building Contractors (See
Also Contractors—
Building)**

DERRICK LEONARD INV & REALTY CO
505 S Broad Δ574-2616
ROGERS & MELTON CONSTN CO 430 W
Willow Δ574-6274
(SEE OUR AD THIS CLASSIFICATION)

Building Materials

Marvin's Scottsboro RD 1 Box 337
WORD W J LBR CO 101 E Willow Δ574-3858
(SEE OUR AD THIS CLASSIFICATION)

Buildings

Childress Bldg 304 S Market
City Hall 916 S Broad
Courthouse County Park Rd RD 4
Federal Bldg 101 S Market
Hackworth Bldg 137½ E Laurel
M&M Community Bldg 1203 Reed
Masonic Hall 715 N Houston
McAnelly Bldg 215½ S Market
National Guard Armory 404 S Cedar Hill Dr
Proctor Bldg 205½ S Market
State Natl Bk Bldg 131½ E Laurel
Thomas Bldg 811 E Laurel
Word Arcade 213 S Market

**Burial Policies—All
Services**

HENSHAW'S SCOTTSBORO FUNERAL
HOME 524 E Willow Δ574-3965

**ROGERS & MELTON
CONSTRUCTION CO.**

*General
Contractors*

SPECIALIZING IN
**New Building
Design and
Construction**

574-6274

430 W. WILLOW

Bus Lines

Trailway Bus Sta 701 E Willow

Butter

★MEADOW GOLD—Meadow Gold Dairies
507 W Willow Δ574-1210

Buttermilk

★MEADOW GOLD—Meadow Gold Dairies
507 W Willow Δ574-1210

Cabinetmakers

Green & Whitehead Cabt Shop RD 4
Muse Cabt Shop 416 S Houston

Cafes (See Restaurants)

**Camera Equipment and
Supplies**

★KODAK—Hodges H&H Pharm 305 Parks
Δ574-1231 & Δ574-3535
★POLAROID—Hodges H&H Pharm 305
Parks Δ574-1231 & Δ574-3535

Camps—Fishing

MUD CREEK FISHING CAMP ss Chatta-
nooga Hwy (Hwy 72E) RD 1 Δ574-3168

Candies

★NORRIS—Hodges H&H Pharm 305 Parks
Δ574-1231 & Δ574-3535
★PANGBURN'S—Hodges H&H Pharm 305
Parks Δ574-1231 & Δ574-3535
★WHITMAN'S—Hodges H&H Pharm 305
Parks Δ574-1231 & Δ574-3535

Carpet Cleaners

SCOTTSBORO CARPET CEN 1601 S Broad
Δ574-5351

Carpet Sweepers

SCOTTSBORO CARPET CEN 1601 S Broad
Δ574-5351

Join Your
**CHAMBER
OF
COMMERCE**

W. J. Word

LUMBER COMPANY

From Forest to Finish for 80 Years . . . 1892-1972

P.O. Box 907

Scottsboro

RETAIL STORE

Paints — Hardware — Building Materials

574-3858

Sales & Service

Air Conditioning & Heating
Plumbing & Electrical Contractors

Ready-Mix Plant — 574-6702

Warehousing and Truck Dispatching — 574-6618

**Construction — Home Building
Remodeling**

MANUFACTURING DIVISION

Manufacturers of Yellow Pine
Building Materials, Appalachian
Hardwoods & Wood Trusses

574-3271

"NOW CELEBRATING OUR 80th YEAR"

**Carpeting (See Also
Floor Coverings)**

BENSON FRED R RLDG & CARPET CO
902 S Broad Δ574-2907
(SEE OUR AD THIS CLASSIFICATION)

*CRUSADER—Scottsboro Carpet Cen 1601
Broad Δ574-5351

*FOUNDATION—Scottsboro Carpet Cen
1601 S Broad Δ574-5351

SCOTTSBORO CARPET CEN 1601 S Broad
Δ574-5351

Carpeting—Commercial

BENSON FRED R RLDG & CARPET CO
902 S Broad Δ574-2907

Carpeting—Hi-Lo

BENSON FRED R RLDG & CARPET CO
902 S Broad Δ574-2907

Carpeting—Indoor

BENSON FRED R RLDG & CARPET CO
902 S Broad Δ574-2907

Carpeting—Loop

BENSON FRED R RLDG & CARPET CO
902 S Broad Δ574-2907

Carpeting—Outdoor

BENSON FRED R RLDG & CARPET CO
902 S Broad Δ574-2907

Carpeting—Plush

BENSON FRED R RLDG & CARPET CO
902 S Broad Δ574-2907

Carpeting—Shag

BENSON FRED R RLDG & CARPET CO
902 S Broad Δ574-2907

Carpets

SCOTTSBORO CARPET CEN 1601 S Broad
Δ574-5351

(SEE OUR AD THIS CLASSIFICATION)

Cashiers Checks

FIRST NATL BK 402 S Broad Δ574-3313,
American Br Bridgeport AL Δ495-2511,
Pisgah Br Pisgah AL Δ451-3215, Section
Br Section AL Δ229-4288 & Woodville Br
Woodville AL Δ776-2931

JACOBS J C BANKING CO 405 E Laurel
Δ574-1516 & Broad St Br 1711 S Broad

Cemeteries

Cedar Hill Cem 210 S Cedar Hill Rd
Pine Haven Meml Gdns 919 S Broad

**FRED R. BENSON
BUILDING & CARPET CO.**

General Contractors — Carpeting

Indoor & Outdoor Installation

Commercial and Residential

Hilo — Shag — Loop — Plush

574-2907

902 S. BROAD ST.

**SCOTTSBORO
CARPET CENTER**

"Your One-Stop Carpet Center"

All Styles Of Fine Carpet

- CRUSADER
- FOUNDATION

FREE ESTIMATES ON COMPLETE CLEANING SERVICE



**Kirby Vacuum Cleaner Dealer
Sales & Service**

574-5351

**"IF IT HAS ANYTHING TO DO WITH
CARPET — THEN CALL"**

**J. B. BISHOP
1601 S. Broad
Scottsboro, Ala.**

Certificates of Deposit

FIRST NATL BK 402 S Broad Δ574-3313,
American Br Bridgeport AL Δ495-2511,
Pisgah Br Pisgah AL Δ451-3215, Section
Br Section AL Δ228-4288 & Woodville Br
Woodville AL Δ776-2931
JACOBS J C BANKING CO 405 E Laurel
Δ574-1516 & Broad St Br 1711 S Broad

Certified Public Accountants

Waters Michael J 258 1/2 S Market (Proctor
Bldg) Δ574-9788

Chain Saws and Service

HAMBRICK-CHAIN SAWS 303 W Willow
Δ574-4790
Willow Δ574-4790
(SEE OUR AD THIS CLASSIFICATION)

POULAN—Hambrick-Chain Saws 303 W
Willow Δ574-4790

STIHL—Hambrick-Chain Saws 303 W
Willow Δ574-4790

POULAN—Hambrick-Chain Saws 303 W

Chairs

WARRANTY—Derrick Furn & Appl Co 712 S
Broad Δ574-4417

WARRANTY—Derrick Furn & Appl Co 712 S
Broad Δ574-4417

Support Your

CHAMBER

OF

COMMERCE

Chambers of Commerce

SCOTTSBORO CHAMBER OF COMMERCE
916 S Broad Δ574-2450

Checking Accounts

FIRST NATL BK 402 S Broad Δ574-3313,
American Br Bridgeport AL Δ495-2511,
Pisgah Br Pisgah AL Δ451-3215, Section
Br Section AL Δ228-4288 & Woodville Br
Woodville AL Δ776-2931
JACOBS J C BANKING CO 405 E Laurel
Δ574-1516 & Broad St Br 1711 S Broad
STATE NATL BK 402 E Laurel Δ574-2244 &
Br es S Broad (Scottsboro Plaza Shop-
ping Cen) Δ574-5570

Chinaware

★LENOX—Wales Jwly Co 137 E Laurel
Δ574-2941
★SPODE—Jim Pitt's Gifts 518 E Willow
Δ574-1718
★WEDGEWOOD—Jim Pitt's Gifts 518 E
Willow Δ574-1718

Chiropractors

Pierce & Pierce Chiro 624 E Willow

Christmas Club Deposits

FIRST NATL BK 402 S Broad Δ574-3313,
American Br Bridgeport AL Δ495-2511,
Pisgah Br Pisgah AL Δ451-3215, Section
Br Section AL Δ228-4288 & Woodville Br
Woodville AL Δ776-2931
JACOBS J C BANKING CO 405 E Laurel
Δ574-1516 & Broad St Br 1711 S Broad

Churches

Church of Christ 613 S Broad
Church of God 504 Bynum
Church of God Union Asmbly Ft Payne
Hwy
Church of the Nazarene Bob Jones Av
Cumberland Presbyn Ch 315 S Kyle
Faith Missionary Bapt Ch Ridley
Fellowship United Meth Ch S Scott
First Bapt Ch 215 Andrews
First Meth Ch 202 S Scott
Free Holiness Church 510 Appletree
Goosepond Ch of God Bob Jones RD 5
Goosepond Cumberland Presbyn Ch RD 5
Hollis Meml Ch Guntersville Hwy
Kingdom Hall of Jehovah's Witnesses
Quincy RD 4
Randall's Chapel United Meth Fort Payne
Hwy
Ridgedale Bapt Ch RD 4
St Luke Epis Ch 402 S Scott
Shiloh Bapt Ch Guntersville Hwy
Southgate Bapt Ch Guntersville Hwy RD 5
Trinity Luth Ch Guntersville Hwy
Woods Cove Ch of Christ Woods Cove Rd
RD 2

City Directory Publishers

BALDWIN CONSURVEY CO Home Ofc 69
W Main (PO Box 469) Chillicothe OH
Δ773-2157

POULAN CHAIN SAWS

"PREFERRED BY PROFESSIONALS"

SALES & SERVICE

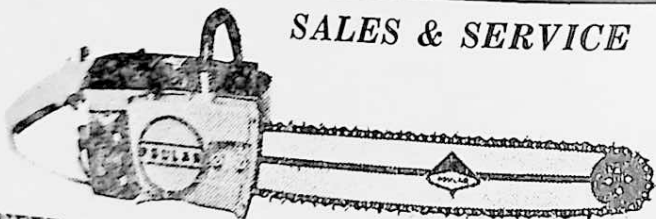

PIONEER CHAIN SAWS
STIHL CHAIN SAWS

DYNAMARK LAWN MOWERS
YARDMAN LAWN MOWERS

303 W. Willow — 574-4790

HAMBRICK — CHAIN — SAWS

Your City Directory Yellow Pages

THE ONLY COMPLETE AND IMPARTIAL
LIST OF BUSINESS CONCERNS

They're there — regardless of size,
telephone, importance.

For 100% Information — Use The Classified

Building a Better Scottsboro —

- EXPANDING INDUSTRY
- IMPROVING AGRICULTURE
- ENCOURAGING TRADE
- DEVELOPING LEADERSHIP
- TRAINING YOUTH
- PROMOTING RECREATION
- DEVELOPING DOCK FACILITIES
- PUBLICIZING SCOTTSBORO
- IMPROVING URBAN-RURAL RELATIONS
- PROMOTING SCENIC ATTRACTIONS

SCOTTSBORO
CHAMBER OF COMMERCE

574-2450

CITY HALL
916 S. Broad St.
Scottsboro, Alabama

111 Highway Condensed & Daily Sentinel

Civic Institutions

SCOTTSBORO CHAMBER OF COMMERCE
916 S Broad (City Hall) Δ574-2450
(SEE OUR AD THIS CLASSIFICATION)

Cleaners and Dyers (See Dry Cleaners)

Clergymen

Cobb C E (Ch of Christ) 406 E Charlotte
Franks B R (Ch of God) RD 4
Gardner E W (Meth) 213 S Scott
Gilbreath S L (Bapt) Sharon RD 1
Glover Graham (Epis) 402 S Scott
Ingle's Tom (Meth) RD 4
Jacobs D R (Bapt) 704 Washington Cir
Johnston Wesley (Bapt) RD 2
Jones W H (Ch of Christ) RD 2 Box 28B
Loose R W (Luth) RD 5 Box 264U
Lowery J R (Greater Birmingham Ministry)
410 E Charlotte
Pepper Morris (Presbyn) 215 S Kyle
Queensberry W H (Bapt) PO Box 44
Tyler R L (Ch of God) 504 Bynum

Clinics

Bankstons Clinic 302 Martin
County Mental Health Cen 213 S Market
Cromeans Clinic 507 Harley Δ574-2121
Hodges Durwood Clinic 307 Parks
Hodges-Jones Clinic 915 S Broad
Scottsboro Clinic 303 Parks

Clothes Dryers—Electric

★SPEED QUEEN—Rough & Tumble Furn
Co 107 W Laurel Δ574-2338 & Annex 208
Caldwell

Clothing

Plaza Boutique Scottsboro Plaza Shopping
Cen

Clothing—Girls

DERRICK'S DEPT STORE 209 W Laurel
Δ574-1910

Clothing—Infants and Childrens

BELK HUDSON CO es S Broad (Scottsboro
Plaza Shopping Cen) PO Box 1019
Δ574-6470

Clothing—Mens and Boys

BELK HUDSON CO es S Broad (Scottsboro
Plaza Shopping Cen) PO Box 1019
Δ574-6470
DERRICK'S DEPT STORE 209 W Laurel
Δ574-1910
Parks Store For Men 105 S Broad
T&M Pants ss Woods Cove Rd

Clothing—Womens

★AILEEN—Derrick's Dept Store 209 W
Laurel Δ574-1910
BELK HUDSON CO es S Broad (Scottsboro
Plaza Shopping Cen) PO Box 1019
Δ574-6470
Cato's 227 S Market
DERRICK'S DEPT STORE 209 W Laurel
Δ574-1910
Kenwin Shops 246 E Broad
Ladies & Childrens Shoppe 213 S Market
Parks Ladies Apparel 101 S Broad
Roma's Inc 224 W Laurel

Collection Agencies

CREDIT BUR OF SCOTTSBORO &
JACKSON CO 101½ S Broad Δ574-3620
NATIONAL ACCTS SERV ADMN 213 S
Market (Word Arcade) Δ574-5551

Collections

NATIONAL ACCTS SERV ADMN 213 S
Market (Word Arcade) Δ574-5551

Commercial Accounts

FIRST NATL BK 402 S Broad Δ574-3313,
American Br Bridgeport AL Δ495-2511,
Pisgah Br Pisgah AL Δ451-3215, Section
Br Section AL Δ228-4288 & Woodville Br
Woodville AL Δ776-2931
JACOBS J C BANKING CO 405 E Laurel
Δ574-1516 & Broad St Br 1711 S Broad

Commercial Carpeting

BENSON FRED R BLDG & CARPET CO
902 S Broad Δ574-2907

THERE IS NO SOURCE TO COMPARE WITH
YOUR CITY DIRECTORY INFORMATION

Concrete Products Manufacturers
WEBB CONCRETE PRODS Hwy 79 Bypass
 Δ574-3296
 (SEE OUR AD THIS CLASSIFICATION)

Concrete—Ready-Mix
 Sharp Red Inc ns Chattanooga Hwy RD 4
 WORD W J LBR CO 101 E Willow Δ574-3858
 & Ready-Mix Plnt 622 W Willow
 Δ574-6702

Construction Companies
 (See Also Contractors)
 ROGERS & MELTON CONSTN CO 430 W
 Willow Δ574-6274
 WORD W J LBR CO 101 E Willow Δ574-3858

Construction Loans
 FIRST NATL BK 402 S Broad Δ574-3313,
 American Br Bridgeport AL Δ495-2511,
 Pisgah Br Pisgah AL Δ451-3215, Section
 Br Section AL Δ228-4288 & Woodville Br
 Woodville AL Δ776-2931
 JACOBS J C BANKING CO 405 E Laurel
 Δ574-1516 & Broad St Br 1711 S Broad

Contractors—Air Conditioning
 DURHAM HTG & COOLING S Caldwell
 Δ574-3521
 SCOTTSBORO AIR COND & SHT MTL
 CO Bob Jones Av PO Box 1076 Δ574-4220

Contractors—Building
 BENSON FRED R BLDG & CARPET CO
 902 S Broad Δ574-2907
 Bradford Carl Constn RD 4
 ROGERS & MELTON CONSTN CO 430 W
 Willow Δ574-6274
 Walters Jim 1605 S Broad
 Wilbourn Vernon Constn Co Sherwood Dr
 RD 4

Contractors—Carpet Installation
 BENSON FRED R BLDG & CARPET CO
 902 S Broad Δ574-2907
 SCOTTSBORO CARPET CEN 1601 S Broad
 Δ574-5351

Contractors—Commercial
 ROGERS & MELTON CONSTN CO 430 W
 Willow Δ574-6274

Contractors—Commercial Construction
 ROGERS & MELTON CONSTN CO 430 W
 Willow Δ574-6274

Contractors—Earth Moving
 ROGERS & MELTON CONSTN CO 430 W
 Willow Δ574-6274

Contractors—Electric
 Page Elec 108 S Huston
 WORD W J LBR CO 101 E Willow Δ574-3858

Contractors—Excavating
 ROGERS & MELTON CONSTN CO 430 W
 Willow Δ574-6274

Contractors—Fill Dirt
 ROGERS & MELTON CONSTN CO 430 W
 Willow Δ574-6274

Contractors—General
 BENSON FRED R BLDG & CARPET CO
 902 S Broad Δ574-2907
 Berry Constn RD 2 Porter Rd
 DERRICK LEONARD INV & REALTY CO
 505 S Broad Δ574-2616
 ROGERS & MELTON CONSTN CO 430 W
 Willow Δ574-6274

Contractors—Grading
 ROGERS & MELTON CONSTN CO 430 W
 Willow Δ574-6274

Contractors—Heating
 DURHAM HTG & COOLING S Caldwell
 Δ574-3521
 WORD W J LBR CO 101 E Willow Δ574-3858

Contractors—Industrial
 ROGERS & MELTON CONSTN CO 430 W
 Willow Δ574-6274

Contractors—Painting
 Majors P N RD 4 Cunningham

Contractors—Plumbing and Heating
 Boggus Plbg 121 N Broad
 Johnson Plbg & Elec 506 W Laurel
 Steele's Plbg & Elec Quincy RD 4
 Threatt Plbg 1607 S Broad
 WORD W J LBR CO 101 E Willow Δ574-3858

Contractors—Remodeling
 BENSON FRED R BLDG & CARPET CO
 902 S Broad Δ574-2907
 WORD W J LBR CO 101 E Willow Δ574-3858

Contractors—Residential Construction
 DERRICK LEONARD INV & REALTY CO
 505 S Broad Δ574-2616
 ROGERS & MELTON CONSTN CO 430 W
 Willow Δ574-6274

Contractors—Sheet Metal
 SCOTTSBORO AIR COND & SHT MTL
 CO Bob Jones Av PO Bx 1076 Δ574-4220

Contractors—Well Drilling
 Campbell Well Drlg 111 W Pine

Convalescent Homes
 (See Nursing Homes)

Cosmetics
 BELK HUDSON CO es S Broad (Scottsboro
 Plaza Shopping Cen) PO Bx 1019
 Δ574-6470
 ★DuBARRY—Hodges H&H Pharm 305 Parks
 Δ574-1231 & Δ574-3535
 ★MAX FACTOR—Hodges H&H Pharm 305
 Parks Δ574-1231 & Δ574-3535
 ★REVLON—Hodges H&H Pharm 305 Parks
 Δ574-1231 & Δ574-3535
 ★TUSSY—Hodges H&H Pharm 305 Parks
 Δ574-1231 & Δ574-3535
 ★YARDLEY—Hodges H&H Pharm 305 Parks
 Δ574-1231 & Δ574-3535

Costume Jewelry
 HODGES H&H PHARM 305 Parks Δ574-1231
 & Δ574-3535

1972 Scottsboro City Directory

Cottage Cheese
 ★MEADOW GOLD—Meadow Gold Dairies
 507 W Willow Δ574-1210

Cotton Gins
 Gladish Gin Co N Houston

Country Clubs
 Scottsboro Golf & Country Club RD 5
 Bx 901

Credit Bureaus
 CREDIT BUR OF SCOTTSBORO & JACK-
 SON CO 101½ S Broad Δ574-3620
 Retail Cred Co 101½ S Broad

Credit Card Service
 ★BANKAMERICARD—J C Jacobs Banking
 Co 405 E Laurel Δ574-1516 & Broad St
 Br 1711 S Broad
 ★FIRST CHARGE—First Natl Bk 402 S
 Broad Δ574-3313, American Br Bridge-
 port AL Δ495-2511, Pisgah Br Pisgah AL
 Δ451-3215, Section Br Section AL
 Δ228-4288 & Woodville Br Woodville AL
 Δ776-2931
 ★MASTER CHARGE—First Natl Bk 402 S
 Broad Δ574-3313, American Br Bridge-
 port AL Δ495-2511, Pisgah Br Pisgah AL
 Δ451-3215, Section Br Section AL
 Δ228-4288 & Woodville Br Woodville AL
 Δ776-2931
 ★MASTER CHARGE—State Natl Bk 402 E
 Laurel Δ574-2244 & Br es S Broad
 (Scottsboro Shopping Plaza) Δ574-5570

Crushed Stone
 Vulcan Matls Porter Rd

Crystal
 ★FOSTORIA—Wales Jwry Co 137 E Laurel
 Δ574-2941
 ★FRANCISCAN—Jim Pitt's Gifts 518 E
 Willow Δ574-1718
 ★GORHAM—Jim Pitt's Gifts 518 E Willow
 Δ574-1718

Cut Flowers
 BO-KAY SHOP 601 S Market Δ574-2107

Daily Newspapers
 DAILY SENTINEL 704 E Laurel Δ574-1020

Dairies
 Johnson's Dairy Bob Jones
 MEADOW GOLD DAIRIES 507 W Willow
 Δ574-1210

Dairy Products
 MEADOW GOLD DAIRIES 507 W Willow
 Δ574-1210

Data Processing Service
 Computer Cen 410 E Willow

121

WEBB

Concrete Products

574-3296

HWY. 79 BYPASS

SCOTTSBORO

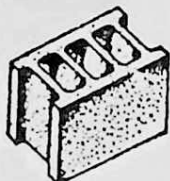

Decorative Accessories
PITT'S JIM GIFTS 518 E Willow Δ574-1718

Dentists

Dawson C P 412 E Willow
Foster H T Jr 213 S Market
Goss G M 111 S Broad
Sanders F B 114 E Willow
Sheppard R M 113 S Market
Trammell D N 206 Ft Payne

Department Stores

Adams Dept Store 205 S Market
Bargain Town USA No 2 602 E Willow
BELK HUDSON CO es S Broad (Scottsboro
Plaza Shopping Cen) PO Bx 1019
Δ574-6470
(SEE OUR AD THIS CLASSIFICATION)

David Lee Store 222 S Broad
DERRICK'S DEPT STORE 209 W Laurel
Δ574-1910
(SEE OUR AD THIS CLASSIFICATION)

Hammer's Dept Store 236 S Broad
Kennamer's Mill Ends Store 242 S Broad
Kennamer's Store 145 E Laurel
Ratliff's Dept Store 143 E Laurel
Rayless Dept Store Scottsboro Plaza Shop-
ping Cen
Sears Roebuck & Co Scottsboro Plaza Shop-
ping Cen
Top Dollar Store 108 Peachtree
Woolworth F W Co Scottsboro Plaza Shop-
ping Cen

Diabetic Supplies

HODGES H&H PHARM 305 Parks Δ574-1231
& Δ574-3535

Diamonds

★KEEPSAKE—Wales Jwry Co 137 E Laurel
Δ574-2941
Lorch's Inc 125 E Laurel Δ574-4515

Diesel Fuel—Wholesale

BASS OIL CO 401 Parks Δ574-2113
★GULF—M F Gardner Dstbr ws Old
Larkinsville Rd PO Bx 218 Δ574-1116

Dietetic Supplies

HODGES H&H PHARM 305 Parks Δ574-1231
& Δ574-3535

Dinette Furniture

★GATE CITY—Derrick Furn & Appl Co
712 S Broad Δ574-4417

Dining Room Furniture

★DMI—Derrick Furn & Appl Co 712 S
Broad Δ574-4417

Directory Publishers

BALDWIN CONSURVEY CO Home Ofc 69
W Main (PO Box 469) Chillicothe OH
Δ773-2157

Discount Stores

Fred's Discount Store 126 E Peachtree
Gibson Discount Store Chattanooga Hwy

Dolls

HODGES H&H PHARM 305 Parks Δ574-1231
& Δ574-3535

Drafting

Edwards Drafting Serv 218 Broad

Drive-In Banking Service

FIRST NATL BK 402 S Broad Δ574-3313,
American Br Bridgeport AL Δ495-2511,
Pisgah Br Pisgah AL Δ451-3215, Section
Br Section AL Δ228-4288 & Woodville Br
Woodville AL Δ776-2931
JACOBS J C BANKING CO 405 E Laurel
Δ574-1516 & Broad St Br 1711 S Broad

Drug Delivery Service

HODGES H&H PHARM 305 Parks Δ574-1231
& Δ574-3535

Belk Hudson

Your Happy Shopping Store

~~~~~  
Scottsboro Plaza Shopping Center  
Highway 79 South

~~~~~  
574-6470

~~~~~  
Scottsboro, Alabama

**Derrick's**  
DEPARTMENT STORE

HEADQUARTERS FOR  
Sewell — Van Heusen — Farah

**574-1910**

SPACIOUS PARKING

“THE STYLE CENTER OF SCOTTSBORO”

209 W. Laurel

Scottsboro, Ala.

**WHEN YOU NEED INFORMATION**

FIND IT FAST  
IN THE CITY DIRECTORY  
Names — Streets — Telephones  
Homeowners — Renters

### Drug Stores

Big C 203 S Market  
Eckerd Drugs Hwy 179 Scottsboro Plaza  
Shopping Cen  
HODGES H&H PHARM 305 Parks Δ574-1231  
& Δ574-3535  
(SEE OUR AD THIS CLASSIFICATION)

McCamy Drugs 248 S Broad  
P&A Hosp Pharm 505 Harley  
Payne W H Drug Co 101 E Laurel  
Thomas Apothecary Bx 305 811 E Laurel

### Drugs

HODGES H&H PHARM 305 Parks Δ574-1231  
& Δ574-3535

### Dry Cleaners

Crawford Clnrs 230 W Laurel  
Davis Clnrs 801 E Laurel  
One Hour Martinizing 719 S Broad  
Shook Ldry & Clnrs 115 N Broad

### Electric Appliances

★FRIGIDAIRE—Brown & Bergman Furn Co  
112 S Broad Δ574-1494  
★MAYTAG—Brown & Bergman Furn Co  
112 S Broad Δ574-1494  
★RCA—Brown & Bergman Furn Co 112  
S Broad Δ574-1494  
★SPEED QUEEN—Rough & Tumble Furn  
Co 107 W Laurel Δ574-2338 & Annex 208  
Caldwell  
TOWN & COUNTRY FURN CO es Fort  
Payne Hwy Δ574-4965  
★WHIRLPOOL—Derrick Furn & Appl Co  
712 S Broad Δ574-4417

### Electric Light and Power Companies

North Alabama Elec Co-op Roseberry RD 4

### Electric Motors and Re- pairing

Indl Elec Mtrs Serv Bob Jones PO Bx 696  
RD 5

### Engineers—Civil

Garner Eng & Surveying 209 E Laurel

### Express Companies

REA Office 205 Caldwell

### Exterminators

ANDY'S PEST CONTROL 411 Franklin  
Δ574-6862  
Cook's Pest Control 809 E Willow  
COOK'S PEST CONTROL Putnam Av  
PO Bx 5248 Ardmore Hwy Sta Hunts-  
ville AL Δ837-3100  
Orkin Exterminating Co 718 S Broad

### Fabrics

BELK HUDSON CO es S Broad (Scottsboro  
Plaza Shopping Cen) PO Bx 1019  
Δ574-6470

### Farm Equipment

Genl Equip Co Airport Rd (Hwy 72E)  
Proctor F D Tractor Corp 202 W Willow  
Scottsboro Equip Co 134 E Peachtree

### Farm Loans

FIRST NATL BK 402 S Broad Δ574-3313,  
American Br Bridgeport AL Δ495-2511,  
Pisgah Br Pisgah AL Δ451-3215, Section  
Br Section AL Δ228-4288 & Woodville Br  
Woodville AL Δ776-2931  
JACOBS J C BANKING CO 405 E Laurel  
Δ574-1516 & Broad St Br 1711 S Broad

### Farm Lubricants—Whole- sale

★GULF—M F Gardner Dstbr ws Old  
Larkinsville Rd PO Bx 218 Δ574-1116

### Farm Property

DERRICK LEONARD INV & REALTY CO  
505 S Broad Δ574-2616

### Farm Supplies

Jackson Farmers Co-op Old Larkinsville Rd

### Feeds

Farmers Mut Exch Larkinsville Rd RD 2  
Valley Feed Co 417 E Maple

### Fencing

B&S Fence RD 4  
Dolberry Fence & Insulation Contr 112 E  
Peachtree

### Fertilizer

Farm Serv Chem Hwy 72E

### Filling Stations (See Automobile Service Stations)

### Film Developing

GIST STUDIO 602 S Broad Δ574-3659

### First Aid Supplies

HODGES H&H PHARM 305 Parks Δ574-1231  
& Δ574-3535

### Fishing Camps

MUD CREEK FISHING CAMP ss Chatta-  
nooga Hwy (Hwy 72E) RD 1 Δ574-3168  
(SEE OUR AD THIS CLASSIFICATION)

### Fishing Supplies

SOUTHERN ALL-SPORTS 216 S Broad  
Δ574-6755

# HODGES H & H PHARMACY

*Prescription Specialists  
Prompt Delivery Service*

574-1231 - 574-3535

305 Parks Ave.

Scottsboro, Ala.

# MUD CREEK FISHING CAMP

WILLIAM L. CARVER, JR.

*Boats - Motors - Fishing Camp*

CARVER'S MOTEL & RESTAURANT  
"BARBECUE OUR SPECIALTY"

574-3168

Chattanooga Hwy. (72 E) RD 1

### Fishing Tackle

MUD CREEK FISHING CAMP ss Chatta-  
nooga Hwy (Hwy 72E) RD 1 Δ574-3168

### Floor Coverings

BENSON FRED R BLDG & CARPET CO  
902 S Broad Δ574-2907

Discount Carpets of Ga 620 E Willow  
Lackley's Ed Carpet Serv 314 E Willow  
SCOTTSBORO CARPET CEN 1601 S Broad  
Δ574-5351

### Floral Arrangements

BO-KAY SHOP 601 S Market Δ574-2107

### Floral Designs

BO-KAY SHOP 601 S Market Δ574-2107

### Florists

BO-KAY SHOP 601 S Market Δ574-2107  
(SEE OUR AD THIS CLASSIFICATION)

Collins Flowers 209 Cedar Hill  
Crawford Greenhse Langston Star Rd  
Kilgro Flower Shop RD 4  
Scottsboro Flower Shop 102 Market

### Flowers-By-Wire

BO-KAY SHOP 601 S Market Δ574-2107

### Fraternal Organizations (See Organizations— Fraternal)

### Fuel Oils

CAMPBELL OIL CO 304 Mountain Δ574-1310  
★GULF—M F Gardner Dstbr ws Old  
Larkinsville Rd PO Bx 218 Δ574-1116

### Funeral Chapels

WORD-MORRISON-GENTLE FUNERAL  
HOME 716 S Broad Δ574-1066

### Funeral Floral Arrange- ments

BO-KAY SHOP 601 S Market Δ574-2107

## THE BO-KAY SHOP

"SAY IT WITH FLOWERS"

- FLOWER ARRANGEMENTS ● FUNERAL DESIGNS
- CUT FLOWERS ● FLORAL DESIGNS
- FLOWERS BY-WIRE ● FOR WEDDINGS

601 S. Market  
Scottsboro, Ala.

**574-2107**

Owner  
Mrs. Ruby Bailey

*Consult Your*

# CITY DIRECTORY

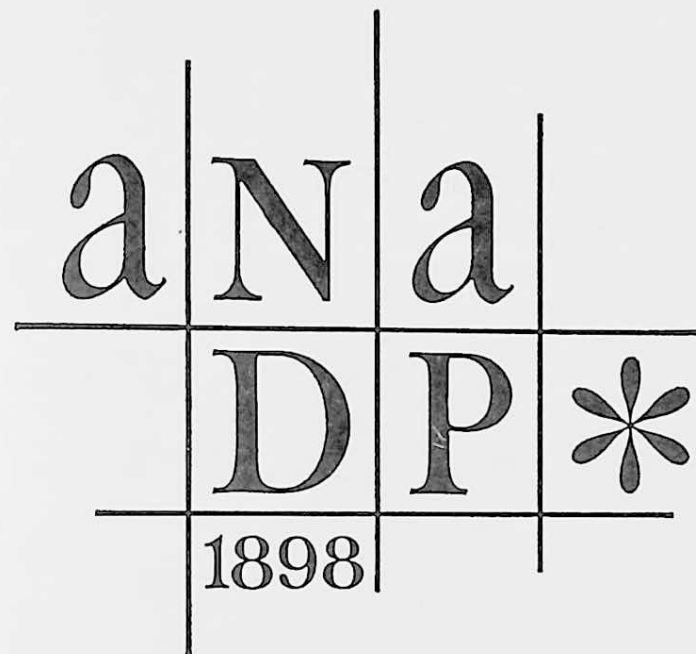

## What this symbol means to you

### Accuracy

Publishing production supervised by trained, experienced, professional Directory specialists.

### Quality

A tradition of pride in producing the best publication possible, always with a view to improvement.

### Standardization

Cooperation of publishers toward a uniformity of contents, features and arrangement of departments, making for a maximum of convenience and service to the user, with a watchful eye kept on the changing times and public needs, and with a continual exchange of ideas.

### Dependability

A trade-mark representing a reputation for reliability and responsibility established prior to the turn of the century, and maintained throughout the years.

\*Association of North American Directory Publishers

# HENSHAW'S

## SCOTTSBORO FUNERAL HOME

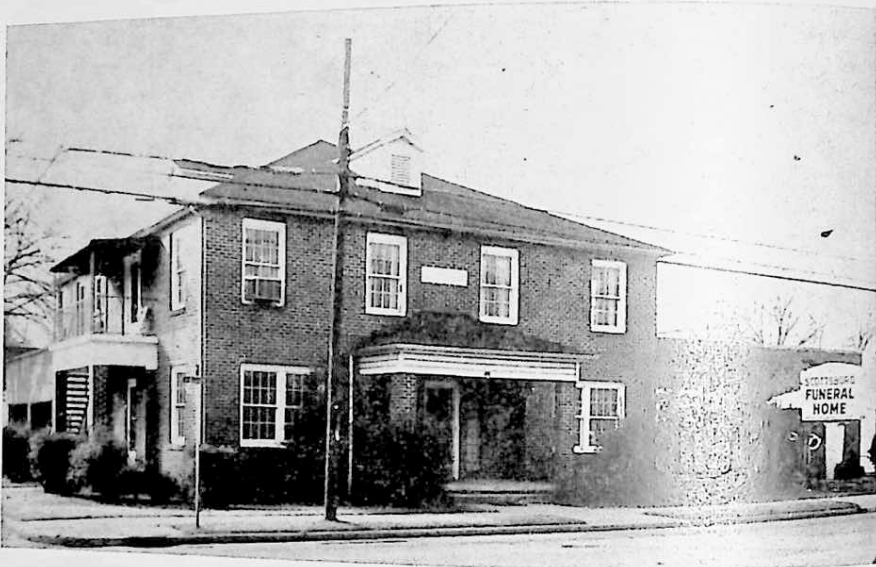

COMPLETE SHIPPING AND  
RECEIVING FACILITIES

**574-3965**

524 E. Willow Street

### Funeral Homes

HENSHAW'S SCOTTSBORO FUNERAL  
HOME 524 E Willow Δ574-3965  
(SEE OUR AD THIS CLASSIFICATION)

Scottsboro Funeral Home 524 E Willow  
WORD-MORRISON-GENTLE FUNERAL  
HOME 716 S Broad Δ574-1066  
(SEE OUR AD THIS CLASSIFICATION)

### Furnaces

★COLEMAN—B&G Petrolane Gas Co 520 W  
Willow Δ574-1030, Gurley AL Δ776-3604,  
Pisgah AL Δ451-3365 & Section AL  
Δ228-6925

★LUXAIRE—B&G Petrolane Gas Co 520 W  
Willow Δ574-1030, Gurley AL Δ776-3604,  
Pisgah AL Δ451-3365 & Section AL  
Δ228-6925

### Furnished Rooms

Madie's Bdg Hse 307 W Laurel

*Support Your*

**CHAMBER  
OF  
COMMERCE**

# WORD-MORRISON-GENTLE

## FUNERAL HOME

*Ambulance Service*

**574-1066**

*Chapel*

716 S. Broad St.

Scottsboro, Ala.

# DERRICK FURNITURE & APPLIANCE CO.

WHIRLPOOL  
APPLIANCES

BEDDING BY SERTA

**574-4417**

712 S. Broad St.

TOMMY DERRICK, Owner

## Furniture

★BASSETT—Derrick Furn & Appl Co  
712 S Broad Δ574-4417  
(SEE OUR AD THIS CLASSIFICATION)

BROWN & BERGMAN FURN CO 112  
S Broad Δ574-1494

★BROYHILL—Town & Country Furn Co  
es Fort Payne Hwy Δ574-4965

★CHROME CRAFT—Town & Country Furn  
Co es Fort Payne Hwy Δ574-4965

★CLAYTON—Town & Country Furn Co  
es Fort Payne Hwy Δ574-4965

★COCHRANE—Town & Country Furn Co  
es Fort Payne Hwy Δ574-4965

Compton Furn Co Hwy 79S

★CONSOLIDATED—Town & Country Furn  
Co es Fort Payne Hwy Δ574-4965

★DAVIS CABINET—Derrick Furn & Appl  
Co 712 S Broad Δ574-4417

★DAYSTROM—Town & Country Furn Co  
es Fort Payne Hwy Δ574-4965

Flair Hse 207 W Willow

★GLOBE—King-Town Gallery es S Broad  
(Scottsboro Plaza Shopping Cen)  
Δ574-5834

★HICKORY—King-Town Gallery es S Broad  
(Scottsboro Plaza Shopping Cen)  
Δ574-5834

KING-TOWN GALLERY es S Broad (Scotts-  
boro Plaza Shopping Cen) Δ574-5834  
(SEE OUR AD THIS CLASSIFICATION)

## Furniture (Cont'd)

★LIBERTY—Town & Country Furn Co  
es Fort Payne Hwy Δ574-4965

★LINK-TAYLOR—King-Town Gallery es S  
Broad (Scottsboro Plaza Shopping Cen)  
Δ574-5834

★MARCUS—Town & Country Furn Co  
es Fort Payne Hwy Δ574-4965

ROUGH & TUMBLE FURN CO 107 W  
Laurel Δ574-2338 & Annex 208 Caldwell  
(SEE OUR AD THIS CLASSIFICATION)

Sterchi Bros Stores 108 Broad

★THOMASVILLE—King-Town Gallery es S  
Broad (Scottsboro Plaza Shopping Cen)  
Δ574-5834

TOWN & COUNTRY FURN CO es Fort  
Payne Hwy Δ574-4965  
(SEE OUR AD THIS CLASSIFICATION)

★WARD—Derrick Furn & Appl Co 712 S  
Broad Δ574-4417

Word Furn 109 Laurel

## Furniture—Used

ROUGH & TUMBLE FURN CO 107 W  
Laurel Δ574-2338 & Annex 208 Caldwell

## Games

HODGES H&H PHARM 305 Parks Δ574-1231  
& Δ574-2535

## Gardening Supplies

Garden Shop 925 S Broad

## Gas Appliances

B&G PETROLANE GAS CO 520 W Willow  
Δ574-1030, Gurley AL Δ776-3604, Pisgah  
AL Δ451-3365 & Section AL Δ228-6925

## TOWN & COUNTRY FURNITURE CO.

"Where Better Quality  
Costs You Less"

**574-4965**

Fort Payne Hwy.

ATTEND THE CHURCH  
OF YOUR CHOICE

HOME OF QUALITY FURNITURE



# KING-TOWN Gallery

**574-5834**

THOMASVILLE  
GLOBE  
HICKORY

LINK-TAYLOR  
HENRY-LINK  
YOUNG-HINKLE

Scottsboro Plaza — Hwy. 79 South

SPEED  
QUEEN



## SPEED QUEEN Washers & Dryers

*Sales & Service*

**574-2338**

# ROUGH & TUMBLE FURNITURE CO.

7 BIG FLOORS TO SHOP

107 W. Laurel

Scottsboro, Ala.

### Gas—Bottled

B&G PETROLANE GAS CO 520 W Willow  
Δ574-1030, Gurley AL Δ776-3604, Pisgah  
AL Δ451-3365 & Section AL Δ228-6925  
(SEE OUR AD THIS CLASSIFICATION)

### Gas—Liquefied Petro- leum—Bottled and Bulk

B&G PETROLANE GAS CO 520 W Willow  
Δ574-1030, Gurley AL Δ776-3604, Pisgah  
AL Δ451-3365 & Section AL Δ228-6925

### Gasoline—Wholesale

BASS OIL CO 401 Parks Δ574-2113

★GULF—M F Gardner Dstbr ws Old  
Larkinsville Rd PO Bx 218 Δ574-1116

★UNION 76—Campbell Oil Co 304 Mountain  
Δ574-1310

### General Merchandise

Collins T G Store 401 W Willow

Gattis Genl Mdse Tupelo Pike RD 4

### Gift Wrappings

HODGES H&H PHARM 305 Parks Δ574-1231  
& Δ574-3535

### Gifts

Bertha's Ceramic Gift Shop Crawford RD 4  
Hodges Books & Sundries 141 E Laurel  
HODGES H&H PHARM 305 Parks Δ574-1231  
& Δ574-3535  
PITT'S JIM GIFTS 518 E Willow Δ574-1718

### Glass

K&M Pnt & Glass Co 114 W Willow  
Scottsboro Glass Co 506 W Willow

### Golf Clubs and Courses

Goosepond Colony Golf Course Bob Jones  
RD 4

### Governmental Offices— City

Airport Chattanooga Hwy RD 4 Δ574-9495  
Attorney 401 E Laurel Δ574-2731  
Board of Educn 906 S Scott Δ574-1663  
Building Inspr City Hall Δ574-3100

Cemetery Dept 210 S Cedar Hill Dr & Cedar  
Hill Cem 210 S Cedar Hill Dr

Clerk & Treas City Hall Δ574-4360

Council City Hall Δ574-3100

Electric Power Bd City Hall Δ574-2680, Sub  
Sta 307 S Broad Δ574-3561 & Roseberry  
Creek Sub Sta S Broad Hwy 79 RD 3

Fire Dept 202 W Peachtree Δ574-2617 & Fire  
Calls Only Δ574-2222

### Governmental Offices— City (Cont'd)

Housing Authority 102 Worthington  
Δ574-2766

Jail City Hall Δ574-3333

Judge 131 E Laurel Δ574-3195

Mayor City Hall Δ574-4510

Municipal Swimming Pool S Houston

Neighborhood Youth Corps Rm 52 Bsem

Ct Hse Δ574-5159 & Student Wk Pro-

gram Ct Hse Δ574-1510

Police Dept City Hall Δ574-3333

PUBLIC LIB 1002 S Broad Δ574-4335

PUBLIC LIB BD 1002 S Broad Δ574-4335

Recreation Cen 920 S Broad Δ574-5871

Street Dept 220 Walnut Δ574-4823

Superintendent of Schs 906 S Scott

Δ574-1663

Water, Gas & Sewer Bd City Hall Δ574-1515

& Gas Δ574-1744, North Sauty Water

Treatment Plnt Guntersville Hwy

Δ574-1871, Water Filtration Plnt Fort

Payne Hwy Δ574-3045 & Sewerage Treat-

ment Plnt Jefferson Dr Δ574-4470

Water Sup Bd City Hall Δ574-1515

City Hall 916 S Broad

### Governmental Offices— County

Agricultural Extn Serv—Auburn Univ  
Ct Hse Δ574-2143

Board of Educn Ct Hse Δ574-1148

Board of Registrar Ct Hse

Cherokee-DeKalb & Jackson Co Community

Action Program Ct Hse Δ574-1959,

Neighborhood Youth Corp Rm 13 Bsem

Ct Hse Δ574-1959 & Office of Economic

Opportunity Ct Hse Δ574-1959

Circuit Ct Clk Ct Hse Δ574-2231

Circuit Ct Judge Ct Hse Δ574-3493

Civil Defense Ct Hse PO Bx 566 Δ574-2133

Commission Ct Hse Δ574-2763

Court Recorder Ct Hse Δ574-3493

Department of Pensions & Security 110

E Appletree Δ574-2791

District Atty Ct Hse Δ574-5540

Health Cen 609 S Broad Δ574-1621

Investigator Ct Hse

Jackson Co Tech Sch Ct Hse Δ574-6079

Jail Ct Hse Δ574-2610

Judge Ct Hse Δ574-2231

Juvenile Judge Ct Hse Δ574-3912

Mental Health Cen 213 S Market Δ574-3775

Neighborhood Youth Corps Student Wk

Program Ct Hse Δ574-1510

Park RD 5 Δ574-3057

Probate Judge Ct Hse PO Bx 128 Δ574-3166

Register in Chancery Rm 310 Ct Hse

Δ574-1373

School Attendance Supvr Ct Hse Δ574-1148

School Bus Garage 831 W Willow Δ574-1874

School Title I Program Ct Hse Δ574-1457

Sheriff Ct Hse Δ574-2610

Superintendent of Schs Ct Hse Δ574-1148

Surplus Commodity & Dstbnt Cen 110(r)

E Appletree Genl Del Δ574-3090

Tax Assessor Ct Hse Δ574-2574

Tax Collr Ct Hse Δ574-3576

Court Hse County Park Rd RD 4

### Governmental Offices— Federal

Air Force Recruiting Serv 101 S Market

Army Recruiting Serv 101 S Market

DEPARTMENT OF AGRICULTURE

Agricultural Stabilization & Conserva-

tion Serv County Pk Rd RD 4

(Ct Hse) Δ574-2401

Farmers Home Admn County Pk Rd

RD 4 (Ct Hse) Δ574-1451

Soil Conservation Serv County Pk Rd

RD 4 Bx 627 (Ct Hse) Δ574-1536

Marine Corps Recruiting Serv 101 S Market

Navy Recruiting Serv 101 S Market

Post Ofc 101 S Market Δ574-3630

Selective Serv System Local Bd No 36 101

S Market Δ574-3064

Social Security Admn 609 S Broad Δ574-1621

Tennessee Valley Authority 302 S Broad

Δ574-6438

### Governmental Offices— State

Concession Stand Ct Hse

CONSERVATION DEPARTMENT

Forestry Div County Pk Rd RD 4

(Ct Hse) Δ574-3217

Game & Fish Comn County Pk Rd RD 4

(Ct Hse) Δ574-5433

Department of Pub Safety Dr License Div

Ct Hse

Employment Serv 305 W Peachtree Δ574-1720

Highway Dept ws Gant Rd RD 4 Bx 760

Δ574-1724 & Shop Δ574-2311

NATIONAL GUARD

Co B 1343rd Eng Bn 404 S Cedar Hill Dr

Δ574-1022

Armory 404 S Cedar Hill Dr Δ574-1022

Probation & Parole Ofc County Pk Rd RD 4

(Ct Hse) Δ574-4281

Veterans Affairs Ct Hse

Vocational Rehabilitation Cen Rm 14 213 S

Market Δ574-5813

### Greases and Oil— Wholesale

★GULF—M F Gardner Dstbr ws Old  
Larkinsville Rd PO Bx 218 Δ574-1116

### Greeting Cards

★HALLMARK—Hodges H&H Pharm 305  
Parks Δ574-1231 & Δ574-3535

### Groceries and Meats

A&P Tea Co 305 E Willow

Bell Gro Woods Cove Pike RD 2

Benson's Gro Hwy 79 Bypass RD 5

Blue Bonnet Gro 442 W Willow

Dixie Mkt 601 Ft Payne Hwy

Dooley's Store RD 4

Durham's Bull Gro RD 4

Gardner Gro 108 Tupelo Pike

H&W Gro Guntersville Hwy RD 5

Highway 35 Oasis RD 6

Jitney Junior No 3 923 S Broad

Jitney Junior No 4 808 E Willow

Lakeside Gro RD 4

Last Chance Gro 441 W Willow

M&J Supermkt Hwy 72E

# B & G GAS COMPANY

PETROLANE

PROPANE GAS  
APPLIANCES FURNACES

ALBERT RICKER — MANAGER

574-1030

520 W. Willow Street

## Groceries and Meats (Cont'd)

Piggly Wiggly 705 S Broad  
Piggly Wiggly 414 E Willow  
Watson Gro 219 W Railroad  
Winn-Dixie Inc 705 S Broad  
Wood Bill Store Ft Payne Hwy RD 4  
Woosley Gro Woods Cove Rd

## Grocers—Wholesale (See Also Meats—Whole- sale)

Butler & Kennamer Whol Co Hwy 72W  
Scottsboro Whol Co 301 N Houston

## Hair Preparations

HODGES H&H PHARM 305 Parks Δ574-1231  
& Δ574-3535

## Hair Tints

HODGES H&H PHARM 305 Parks Δ574-1231  
& Δ574-3535

## Hardware

Coplin Hdw Co 116 S Broad  
WORD W J LBR CO 101 E Willow Δ574-3858

## Hatcheries

Gold Kist Hatchery ns Chattanooga Hwy  
RD 4

## Heaters

★DEARBORN—B&G Petrolane Gas Co 520  
W Willow Δ574-1030, Gurley AL  
Δ776-3604, Pisgah AL Δ451-3365 &  
Section AL Δ228-6925

★THERMOLAIRE—B&G Petrolane Gas Co  
520 W Willow Δ574-1030, Gurley AL  
Δ776-3604, Pisgah AL Δ451-3365 &  
Section AL Δ228-6925

## Heating Contractors (See Also Contractors— Plumbing and Heating and Contractors—Heat- ing)

DURHAM HTG & COOLING S Caldwell  
Δ574-3521

SCOTTSBORO AIR COND & SHT MTL  
CO Bob Jones Av PO Bx 1076 Δ574-4220  
(SEE OUR AD THIS CLASSIFICATION)

## Heating Contractors— Commercial

DURHAM HTG & COOLING S Caldwell  
Δ574-3521

SCOTTSBORO AIR COND & SHT MTL  
CO Bob Jones Av PO Bx 1076 Δ574-4220

## Heating Equipment and Supplies

★AIRTEMP—Scottsboro Air Condg & Sht  
Mtl Co Bob Jones Av PO Bx 1076  
Δ574-4220

★HEIL—Durham Htg & Cooling S Caldwell  
Δ574-3521

## Heating Oils

★GULF—M F Gardner Dstbtr ws Old  
Larkinsville Rd PO Bx 218 Δ574-1116

## Hobby Shops

SOUTHERN ALL-SPORTS 216 S Broad  
Δ574-6755

## Home Builders (See Also Contractors)

BENSON FRED R BLDG & CARPET CO  
902 S Broad Δ574-2907

(SEE OUR AD THIS CLASSIFICATION)

DERRICK LEONARD INV & REALTY CO  
505 S Broad Δ574-2616  
WORD W J LBR CO 101 E Willow Δ574-3858

## Home Furnishings

BELK HUDSON CO es S Broad (Scottsboro  
Plaza Shopping Cen) PO Bx 1019  
Δ574-0470

## Home Mortgage Loans

FIRST NATL BK 402 S Broad Δ574-3313,  
American Br Bridgeport AL Δ495-2511,  
Pisgah Br Pisgah AL Δ451-3215, Section  
Br Section AL Δ228-4288 & Woodville Br  
Woodville AL Δ776-2931

JACOBS J C BANKING CO 405 E Laurel  
Δ574-1516 & Broad St Br 1711 S Broad

## Homes Convalescent (See Nursing Homes)

## Hosiery Manufacturers

Scottsboro Hosiery Woods Cove Rd

## Hospital Flower Ar- rangements

BO-KAY SHOP 601 S Market Δ574-2107

## Hospital Supplies

HODGES H&H PHARM 305 Parks Δ574-1231  
& Δ574-3535

## Hospitals

JACKSON CO HOSP & NURSING HOME  
Woods Cove Rd PO Bx 927 Δ574-2460

## Hotels

Scottsboro Hotel 105 N Broad

1972 Scottsboro City Directory

## Ice Cream

Bill's Dairy Dip 720 S Broad  
Dairy Bar 807 E Willow

★MEADOW GOLD—Meadow Gold Dairies  
507 W Willow Δ574-1210

## Inboard Motors

M&P MARINE INC Hwy 72E (Hollywood)  
Δ574-6425

## Industrial Accounts

FIRST NATL BK 402 S Broad Δ574-3313,  
American Br Bridgeport AL Δ495-2511,  
Pisgah Br Pisgah AL Δ451-3215, Section  
Br Section AL Δ228-4288 & Woodville Br  
Woodville AL Δ776-2931

JACOBS J C BANKING CO 405 E Laurel  
Δ574-1516 & Broad St Br 1711 S Broad

## Industrial Lubricants— Wholesale

★GULF—M F Gardner Dstbtr ws Old  
Larkinsville Rd PO Bx 218 Δ574-1116

## Insurance—Accident and Health

HEMBREE INS AGCY 115 E Laurel  
Δ574-1279

# SCOTTSBORO AIR CONDITIONING & SHEET METAL CO.



## Air Conditioning — Heating — Sheet Metal

### Residential & Commercial

# 574-4220

P.O. Box 1076

Bob Jones Ave.

# FRED R. BENSON BUILDING & CARPET CO.

## GENERAL CONTRACTORS CARPETING COMMERCIAL and RESIDENTIAL

# 574-2907

902 S. BROAD ST.

# BREWER INSURANCE AGENCY

*All Lines of  
Insurance*

ACCIDENT & HEALTH — BONDS  
FIRE & ALLIED LINES — LIABILITY  
AUTOMOBILE — CASUALTY  
HOMEOWNERS — LIFE

**574-2144**

**WORD ARCADE  
SCOTTSBORO**

## Insurance Agents and Agencies

BREWER INS AGCY 213 S Market (Word  
Arcade) Δ574-2144  
(SEE OUR AD THIS CLASSIFICATION)

Farrior Norman Ins Agcy W Laurel  
Hass R O 702 E Laurel

HEMBREE INS AGCY 115 E Laurel  
Δ574-1279  
(SEE OUR AD THIS CLASSIFICATION)

Jacobs & Moody Ins 405 E Laurel

Kirby Ins Agcy 101½ S Broad

Paradise Ins 218 Broad

★STATE FARM INS CO—Welton H  
Norwood 700 E Laurel Δ574-3149  
(SEE OUR AD THIS CLASSIFICATION)

## Insurance—Automobile

BREWER INS AGCY 213 S Market (Word  
Arcade) Δ574-2144

HEMBREE INS AGCY 115 E Laurel  
Δ574-1279

NORWOOD WELTON H 700 E Laurel  
Δ574-3149

## Insurance—Boat

BREWER INS AGCY 213 S Market (Word  
Arcade) Δ574-2144

HEMBREE INS AGCY 115 E Laurel  
Δ574-1279

## Insurance—Boiler

BREWER INS AGCY 213 S Market (Word  
Arcade) Δ574-2144

## Insurance—Bonding

BREWER INS AGCY 213 S Market (Word  
Arcade) Δ574-2144

HEMBREE INS AGCY 115 E Laurel  
Δ574-1279

## Insurance—Business Package

BREWER INS AGCY 213 S Market (Word  
Arcade) Δ574-2144

HEMBREE INS AGCY 115 E Laurel  
Δ574-1279

## Insurance—Casualty

BREWER INS AGCY 213 S Market (Word  
Arcade) Δ574-2144

HEMBREE INS AGCY 115 E Laurel  
Δ574-1279

NORWOOD WELTON H 700 E Laurel  
Δ574-3149



# INSURANCE HEMBREE AGENCY

*"Insure and be Secure"*

**574-1279**

**115 E. LAUREL**



## Insurance Companies

Alabama Farm Bur Ins Co 419 E Laurel  
Allstate Ins Co Scottsboro Plaza Shopping  
Cen

Independent Life & Accident Ins 236 S  
Broad

Liberty Natl Life Ins Co 1511 S Broad

Mutual Sav Life Ins Word Arcade

Nationwide Ins 215 S Scott  
Preferred Risk Ins Scottsboro Plaza Shop-  
ping Cen

New York Life Ins 708 S Broad

Public Natl Life Ins Word Arcade

STATE FARM INS CO 700 E Laurel  
Δ574-3149 & Claims Ofc 702 E Laurel  
Δ574-1666

## Insurance—Fire

NORWOOD WELTON H 700 E Laurel  
Δ574-3149

## Insurance—Fire and Ex- tended Coverage

BREWER INS AGCY 213 S Market (Word  
Arcade) Δ574-2144

## Insurance—Homeowners

BREWER INS AGCY 213 S Market (Word  
Arcade) Δ574-2144  
HEMBREE INS AGCY 115 E Laurel  
Δ574-1279

## Insurance—Hospitaliza- tion

BREWER INS AGCY 213 S Market (Word  
Arcade) Δ574-2144

## Insurance—Inland Marine

BREWER INS AGCY 213 S Market (Word  
Arcade) Δ574-2144

## Insurance—Jewelry and Fur Floater

BREWER INS AGCY 213 S Market (Word  
Arcade) Δ574-2144

## Insurance—Life

BREWER INS AGCY 213 S Market (Word  
Arcade) Δ574-2144

HEMBREE INS AGCY 115 E Laurel  
Δ574-1279

NORWOOD WELTON H 700 E Laurel  
Δ574-3149

## Insurance—Livestock

BREWER INS AGCY 213 S Market (Word  
Arcade) Δ574-2144

## Insurance—Plate Glass

BREWER INS AGCY 213 S Market (Word  
Arcade) Δ574-2144

## Insurance—Steam Boiler

BREWER INS AGCY 213 S Market (Word  
Arcade) Δ574-2144

## Insurance—Workmens Compensation

BREWER INS AGCY 213 S Market (Word  
Arcade) Δ574-2144

## Jewelers

Clements Jwlr 705 S Broad  
Lorch's Inc 125 E Laurel Δ574-4515  
Scottsboro Jwlr 219 S Market  
WALES JWLR CO 137 E Laurel Δ574-2941

## Laboratories—Dental

Gamble L H Laby 236½ S Broad  
Neyman Dental Laby 213 S Market

## Lace Manufacturers

Bellefonte Corp 909 Jefferson

## Laundries

Henry's Wash & Dry 215 Elm  
Lee's Five Points Speedwash Five Points  
Lee's Speedwash 102 Parks  
Speed Wash 228 W Laurel  
Watson Wash & Dry 219 W Railroad  
Wright's Ldry Mat Hwy 72

## Lawn Mower Repairing

HAMBRICK—CHAIN SAWS 303 W Willow  
Δ574-4799  
SOUTHERN CYCLE SLS 105 Appletree  
Δ574-6657

## Lawn Mowers

COPELAND TIRE CO 301 S Market  
Δ574-3319  
★DYNAMARK—Hambrick—Chain Saws 303  
W Willow Δ574-4799  
★YARD-MAN—Hambrick—Chain Saws 303  
W Willow Δ574-4799

## Lawyers (See Also Attorneys-at-Law)

Campbell & Campbell Rms 1 & 2 215½  
S Market (McAnelly Bldg) Δ574-3665  
Campbell Hoyle R Rms 1 & 2 215½ S  
Market (McAnelly Bldg) Δ574-3665  
Campbell W Loy Rms 1 & 2 215½ S  
Market (McAnelly Bldg) Δ574-3665  
Dawson Chas C 206 S Broad Δ574-1212  
Dawson Joe M 206 S Broad Δ574-1212  
Dawson, McGinty & Livingston 206 S Broad  
Δ574-1212  
Haralson W W 137½ E Laurel (Hackworth  
Bldg) Δ574-5273  
Livingston Jack 206 S Broad Δ574-1212  
McGinty James S 206 S Broad Δ574-1212

## Leather Goods

HODGES H&H PHARM 305 Parks Δ574-1231  
& Δ574-3535

## Libraries

SCOTTSBORO PUB LIB 1002 S Broad  
Δ574-4335

## Linens

PITT'S JIM GIFTS 518 E Willow Δ574-1718

## Livestock Dealers

Beard Livestk Mkt 116 Chestnut

## Loans

Century Finan 131 E Laurel  
DERRICK R B RL EST CO 919 S Broad  
Δ574-2717  
FIRST NATL BK 402 S Broad Δ574-3313,  
American Br Bridgeport AL Δ495-2511,  
Pisgah Br Pisgah AL Δ451-3215, Section  
Br Section AL Δ228-4288 & Woodville Br  
Woodville AL Δ776-2931  
Huntsville Prodn Cred Assn 213 S Market  
JACOBS J C BANKING CO 405 E Laurel  
Δ574-1516 & Broad St Br 1711 S Broad  
Modern Cred Co 421 E Laurel  
Pacific Finan 1003 S Broad  
STATE NATL BK 402 E Laurel Δ574-2244 &  
Br es S Broad (Scottsboro Plaza Shop-  
ping Cen) Δ574-5570

## Loans—Appliance

FIRST NATL BK 402 S Broad Δ574-3313,  
American Br Bridgeport AL Δ495-2511,  
Pisgah Br Pisgah AL Δ451-3215, Section  
Br Section AL Δ228-4288 & Woodville Br  
Woodville AL Δ776-2931  
JACOBS J C BANKING CO 405 E Laurel  
Δ574-1516 & Broad St Br 1711 S Broad

## Loans—Automobile

FIRST NATL BK 402 S Broad Δ574-3313,  
American Br Bridgeport AL Δ495-2511,  
Pisgah Br Pisgah AL Δ451-3215, Section  
Br Section AL Δ228-4288 & Woodville Br  
Woodville AL Δ776-2931  
JACOBS J C BANKING CO 405 E Laurel  
Δ574-1516 & Broad St Br 1711 S Broad

## Loans—Business

DERRICK R B RL EST CO 919 S Broad  
Δ574-2717  
FIRST NATL BK 402 S Broad Δ574-3313,  
American Br Bridgeport AL Δ495-2511,  
Pisgah Br Pisgah AL Δ451-3215, Section  
Br Section AL Δ228-4288 & Woodville Br  
Woodville AL Δ776-2931  
JACOBS J C BANKING CO 405 E Laurel  
Δ574-1516 & Broad St Br 1711 S Broad

## Loans—Commercial

DERRICK R B RL EST CO 919 S Broad  
Δ574-2717  
FIRST NATL BK 402 S Broad Δ574-3313,  
American Br Bridgeport AL Δ495-2511,  
Pisgah Br Pisgah AL Δ451-3215, Section  
Br Section AL Δ228-4288 & Woodville Br  
Woodville AL Δ776-2931  
JACOBS J C BANKING CO 405 E Laurel  
Δ574-1516 & Broad St Br 1711 S Broad

# WELTON H. NORWOOD

AGENT

## STATE FARM INSURANCE COMPANY

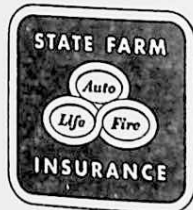

Auto — Life — Fire  
Casualty Insurance

574-3149

700 EAST LAUREL

### Loans—Construction

FIRST NATL BK 402 S Broad Δ574-3313,  
American Br Bridgeport AL Δ495-2511,  
Pisgah Br Pisgah AL Δ451-3215, Section  
Br Section AL Δ228-4288 & Woodville Br  
Woodville AL Δ776-2931  
JACOBS J C BANKING CO 405 E Laurel  
Δ574-1516 & Broad St Br 1711 S Broad

### Loans—Educational

FIRST NATL BK 402 S Broad Δ574-3313,  
American Br Bridgeport AL Δ495-2511,  
Pisgah Br Pisgah AL Δ451-3215, Section  
Br Section AL Δ228-4288 & Woodville Br  
Woodville AL Δ776-2931  
JACOBS J C BANKING CO 405 E Laurel  
Δ574-1516 & Broad St Br 1711 S Broad

### Loans—FHA

DERRICK R B RL EST CO 919 S Broad  
Δ574-2717

### Loans—Farm

DERRICK R B RL EST CO 919 S Broad  
Δ574-2717  
FIRST NATL BK 402 S Broad Δ574-3313,  
American Br Bridgeport AL Δ495-2511,  
Pisgah Br Pisgah AL Δ451-3215, Section  
Br Section AL Δ228-4288 & Woodville Br  
Woodville AL Δ776-2931  
JACOBS J C BANKING CO 405 E Laurel  
Δ574-1516 & Broad St Br 1711 S Broad

### Loans—Farm Machinery

FIRST NATL BK 402 S Broad Δ574-3313,  
American Br Bridgeport AL Δ495-2511,  
Pisgah Br Pisgah AL Δ451-3215, Section  
Br Section AL Δ228-4288 & Woodville Br  
Woodville AL Δ776-2931  
JACOBS J C BANKING CO 405 E Laurel  
Δ574-1516 & Broad St Br 1711 S Broad

### Loans—Feeder

FIRST NATL BK 402 S Broad Δ574-3313,  
American Br Bridgeport AL Δ495-2511,  
Pisgah Br Pisgah AL Δ451-3215, Section  
Br Section AL Δ228-4288 & Woodville Br  
Woodville AL Δ776-2931  
JACOBS J C BANKING CO 405 E Laurel  
Δ574-1516 & Broad St Br 1711 S Broad

### Loans—Furniture

FIRST NATL BK 402 S Broad Δ574-3313,  
American Br Bridgeport AL Δ495-2511,  
Pisgah Br Pisgah AL Δ451-3215, Section  
Br Section AL Δ228-4288 & Woodville Br  
Woodville AL Δ776-2931  
JACOBS J C BANKING CO 405 E Laurel  
Δ574-1516 & Broad St Br 1711 S Broad

### Loans—Home Improve- ment

FIRST NATL BK 402 S Broad Δ574-3313,  
American Br Bridgeport AL Δ495-2511,  
Pisgah Br Pisgah AL Δ451-3215, Section  
Br Section AL Δ228-4288 & Woodville Br  
Woodville AL Δ776-2931  
JACOBS J C BANKING CO 405 E Laurel  
Δ574-1516 & Broad St Br 1711 S Broad

### Loans—Home Mortgage

DERRICK R B RL EST CO 919 S Broad  
Δ574-2717  
FIRST NATL BK 402 S Broad Δ574-3313,  
American Br Bridgeport AL Δ495-2511,  
Pisgah Br Pisgah AL Δ451-3215, Section  
Br Section AL Δ228-4288 & Woodville Br  
Woodville AL Δ776-2931  
JACOBS J C BANKING CO 405 E Laurel  
Δ574-1516 & Broad St Br 1711 S Broad

### Loans—Household Goods

FIRST NATL BK 402 S Broad Δ574-3313,  
American Br Bridgeport AL Δ495-2511,  
Pisgah Br Pisgah AL Δ451-3215, Section  
Br Section AL Δ228-4288 & Woodville Br  
Woodville AL Δ776-2931  
JACOBS J C BANKING CO 405 E Laurel  
Δ574-1516 & Broad St Br 1711 S Broad

### Loans—Industrial

FIRST NATL BK 402 S Broad Δ574-3313,  
American Br Bridgeport AL Δ495-2511,  
Pisgah Br Pisgah AL Δ451-3215, Section  
Br Section AL Δ228-4288 & Woodville Br  
Woodville AL Δ776-2931  
JACOBS J C BANKING CO 405 E Laurel  
Δ574-1516 & Broad St Br 1711 S Broad

### Loans—Installment

FIRST NATL BK 402 S Broad Δ574-3313,  
American Br Bridgeport AL Δ495-2511,  
Pisgah Br Pisgah AL Δ451-3215, Section  
Br Section AL Δ228-4288 & Woodville Br  
Woodville AL Δ776-2931  
JACOBS J C BANKING CO 405 E Laurel  
Δ574-1516 & Broad St Br 1711 S Broad

### Loans—Insurance

FIRST NATL BK 402 S Broad Δ574-3313,  
American Br Bridgeport AL Δ495-2511,  
Pisgah Br Pisgah AL Δ451-3215, Section  
Br Section AL Δ228-4288 & Woodville Br  
Woodville AL Δ776-2931  
JACOBS J C BANKING CO 405 E Laurel  
Δ574-1516 & Broad St Br 1711 S Broad

### Loans—Livestock

FIRST NATL BK 402 S Broad Δ574-3313,  
American Br Bridgeport AL Δ495-2511,  
Pisgah Br Pisgah AL Δ451-3215, Section  
Br Section AL Δ228-4288 & Woodville Br  
Woodville AL Δ776-2931  
JACOBS J C BANKING CO 405 E Laurel  
Δ574-1516 & Broad St Br 1711 S Broad

### Loans—Personal

FIRST NATL BK 402 S Broad Δ574-3313,  
American Br Bridgeport AL Δ495-2511,  
Pisgah Br Pisgah AL Δ451-3215, Section  
Br Section AL Δ228-4288 & Woodville Br  
Woodville AL Δ776-2931  
JACOBS J C BANKING CO 405 E Laurel  
Δ574-1516 & Broad St Br 1711 S Broad

### Loans—Real Estate

DERRICK R B RL EST CO 919 S Broad  
Δ575-2717  
FIRST NATL BK 402 S Broad Δ574-3313,  
American Br Bridgeport AL Δ495-2511,  
Pisgah Br Pisgah AL Δ451-3215, Section  
Br Section AL Δ228-4288 & Woodville Br  
Woodville AL Δ776-2931  
JACOBS J C BANKING CO 405 E Laurel  
Δ574-1516 & Broad St Br 1711 S Broad

### Loans—VA

DERRICK R B RL EST CO 919 S Broad  
Δ574-2717

### Lubricants—Wholesale

★GULF—M F Gardner Dstbr ws Old  
Larkinsville Rd PO Bx 218 Δ574-1116

### Lumber

Patrick Lbr 615 E Willow  
WORD W J LBR CO 101 E Willow  
Δ574-3858, Mfg Plnt 621 W Willow  
Δ574-3271, Ready-Mix Plnt 622 W Willow  
Δ574-6702 & Whse 622 W Willow  
Δ574-6618

### Lumber Manufacturers

WORD W J LBR CO 101 E Willow Δ574-3585  
& Mfg Plnt 621 W Willow Δ574-3271

### Machine Shops

Scottsboro Mach & Tool Chattanooga Hwy  
PO Bx 823  
Scottsboro Wldg & Mach 115 N Kyle

### Machinery Parts Manu- facturers

National Mach & Fabrications Chattanooga  
Hwy RD 4

### Magazines

HODGES H&H PHARM 305 Parks Δ574-1231  
& Δ574-3535

### Manufacturers

Ballett Fabric Jefferson Dr  
Bellefonte Corp 909 Jefferson  
Benham Corp 207 W Railroad  
Gay-Tred Mills 105 W Maple  
Goodyear Tire & Rubber Co PO Bx 952  
National Mach & Fabrications Chattanooga  
Hwy RD 4  
Scottsboro Hosiery Woods Cove Rd  
WEBB CONCRETE PRODS Hwy 79 Bypass  
Δ574-3296  
WORD W J LBR CO 101 E Willow Δ574-3858  
& Mfg Plnt 621 W Willow Δ574-3271

### Manufacturers—Concrete Blocks

WEBB CONCRETE PRODS Hwy 79 Bypass  
Δ574-3296

### Marine Supplies

M&P MARINE INC Hwy 72E (Hollywood)  
Δ574-6425  
(SEE OUR AD THIS CLASSIFICATION)

### Meat Packers

Beard's Quick Freeze 116 Chestnut

### Meats (See Also Grocer- ies and Meats)

George's Meat Mkt 40 Maple

### Meats—Wholesale

Old Hickory Smoke Hse 122 E Peachtree

### Mens Shoes

★JARMAN—Derrick's Dept Store 209 W  
Laurel Δ574-1910  
★US KEDS—Derrick's Dept Store 209 W  
Laurel Δ574-1910

### Mens Slacks

★FARAH—Derrick's Dept Store 209 W  
Laurel Δ574-1910

### Mens Suits

★CLUBMAN—Derrick's Dept Store 209 W  
Laurel Δ574-1910

## M & P MARINE, INC.

### MERCURY MOTORS

A Complete Line of  
Marine and  
Ski Equipment

BOATS FOR EVERY  
PURPOSE

574-6425

Highway 72 East  
7 Miles East of Scottsboro

### Mens Ties

\*DAMON—Derrick's Dept Store 209 W Laurel Δ574-1910

### Mobile Home Parks

Cook's Trlr Ct 246 E Maple  
Four D Trlr Pk RD 5 Bx 288  
K&K Trlr Ct ws Ft Payne Hwy Star Rte  
Old Fairground Trlr Pk 840 W Willow  
S&W Trlr Pk Guntersville Hwy RD 5  
Δ574-4185  
Shorty's Trlr Ct ws S Broad  
Shrader's Mobile Home Pk ws S Broad

### Mobile Home Sales and Service

Bill's Mobile Home Sl's W Willow Bx 943  
Colonial Mobile Homes W Willow PO Bx 386  
Dover's Mobile Home Serv 421 W Willow  
\*EMBASSY—Scottsboro Trlr Sl's 421 W Willow Δ574-3826  
(SEE OUR AD THIS CLASSIFICATION)

\*KING GEORGE—Scottsboro Trlr Sl's 421 W Willow Δ574-3826  
\*MARION—Scottsboro Trlr Sl's 421 W Willow Δ574-3826  
Maverick Mobile Homes 801 S Broad  
\*PARK AVE—Scottsboro Trlr Sl's 421 W Willow Δ574-3826  
Scottsboro Mobile Home Repr Hwy 79 Bypass PO Bx 523  
\*STATESMAN—Scottsboro Trlr Sl's 421 W Willow Δ574-3826

### Money Orders

FIRST NATL BK 402 S Broad Δ574-3313,  
American Br Bridgeport AL Δ495-2511,  
Pisgah Br Pisgah AL Δ451-3215, Section  
Br Section AL Δ228-4288 & Woodville Br  
Woodville AL Δ776-2931  
JACOBS J C BANKING CO 405 E Laurel  
Δ574-1516 & Broad St Br 1711 S Broad

### Morticians

HENSHAW'S SCOTTSBORO FUNERAL  
HOME 524 E Willow Δ574-3965

### Motels

Ann's Motel 118 W Willow  
CARVER'S MOTEL & RESTR ss Chattanooga Hwy (Hwy 72E) RD 1 Δ574-3168  
Five Points Motel 101 Tupelo Pike  
Holiday Inn Chattanooga Hwy  
Liberty Motel Hwy 72E  
MUD CREEK FISHING CAMP ss Chattanooga Hwy (Hwy 72E) RD 1 Δ574-3168

### Motor Freight

Bee-Line Exp 906 Jefferson  
Central Mtr Exp Chattanooga Hwy (Hwy 72E)

### Motor Oil

\*KENDALL—Bass Oil Co 401 Parks Δ574-2113  
\*QUAKER STATE—Bass Oil Co 401 Parks Δ574-2113

### Motor Repairing—Boat

M&P MARINE INC Hwy 72E (Hollywood)  
Δ574-6425

### Motorcycle Repairing

SOUTHERN CYCLE SL'S 105 Appletree  
Δ574-6657

### Motorcycles and Service

Chandler J D Cycle Co Guntersville Hwy 79  
\*YAMAHA—Southern Cycle Sl's 105 Appletree Δ574-6657  
(SEE OUR AD THIS CLASSIFICATION)

### Motors—Inboard

M&P MARINE INC Hwy 72E (Hollywood)  
Δ574-6425

### Motors—Outboard

M&P MARINE INC Hwy 72E (Hollywood)  
Δ574-6425

### Moving—Long Distance

TRI-STATES MOVING & STGE Old  
Larkinsville Rd Δ574-6909 & If No  
Answer Δ574-5776

### Moving and Storage (See Also Trucking Companies)

TRI-STATES MOVING & STGE Old  
Larkinsville Rd Δ574-6909 & If No  
Answer Δ574-5776  
(SEE OUR AD THIS CLASSIFICATION)

# SCOTTSBORO TRAILER SALES, INC.

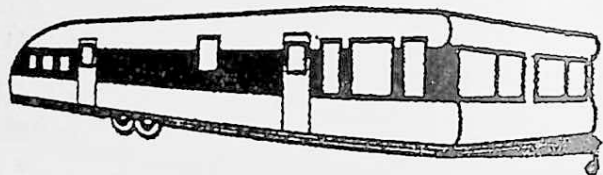

Marion — Embassy  
Park Avenue — King George — Statesman

SEE US FOR NEW & USED TRAILERS

574-3826

421 W. Willow

Mack Allen, Owner

# YAMAHA

Sales  
Specialists

All Sizes  
Street & Woods



## Sales & Service

Complete Line of  
ACCESSORIES & PARTS  
LAWN MOWER REPAIRS

105  
APPLETREE

574-6657

SCOTTSBORO,  
ALA.

# SOUTHERN CYCLE SALES

## TRI-STATES MOVING & STORAGE

For Local & Nationwide Moves



Affiliated with U.S. Van Lines

574-6909



Old Larkinsville Rd.

PAT SWINDALL, Owner

**Mufflers and Tailpipes**  
ABERCROMBIE'S TIRE CEN 903 S Broad  
Δ574-2883  
COPELAND TIRE CO 301 S Market  
Δ574-3319

**Musical Merchandise**  
Manning's Mus Cen 107 S Broad  
Scottsboro Mus Cen 227 S Market

**News Agencies**  
Huntsville Times Jackson-DeKalb Bur  
700 E Laurel

**News Dealers**  
Huntsville Time Rec Sta 231 S Market

**Newspaper Publishers**  
DAILY SENTINEL 704 E Laurel Δ574-1020  
MELLOW SOUND BROADCASTING &  
NEWS SERV 115 S Market Δ574-2341

**Newspapers—Daily**  
DAILY SENTINEL 704 E Laurel Δ574-1020  
(SEE OUR AD THIS CLASSIFICATION)

**Newspapers—Weekly**  
JACKSON CO ADVERTISER 115 S Market  
Δ574-2341

**Nursing Homes**  
JACKSON CO HOSP & NURSING HOME  
Woods Cove Rd PO Bx 927 Δ574-2460  
Scottsboro Nursing Home ws Cloverdale Rd

**Office Furniture and  
Equipment**  
Scottsboro Business Equip 608 E Willow  
Δ574-3441

**Oil Companies (See  
Also Automobile Gaso-  
line and Oil—Whole-  
sale)**  
GULF OIL CORP ws Old Larkinsville Rd  
PO Bx 218 Δ574-1116

## WHATEVER THE NEED

BUSINESS — PROFESSIONAL  
COMMERCIAL — RESIDENTIAL

*Look In The City Directory*

## IT'S THERE!

# The Daily Sentinel

*Established 1889*

*Published Tuesday Through  
Friday Afternoon and  
Sunday Morning*



- JACKSON COUNTY'S  
OLDEST AND  
LARGEST NEWSPAPER

- NOTHING SELLS  
LIKE NEWSPAPERS

**JAMES K. HARKNESS**  
*Editor and Publisher*

P.O. Box 220

574-1020

Scottsboro, Alabama

### Oil Distributors

BASS OIL CO 401 Parks Δ574-2113  
(SEE OUR AD THIS CLASSIFICATION)  
CAMPBELL OIL CO 304 Mountain Δ574-1310  
(SEE OUR AD THIS CLASSIFICATION)  
★GULF—M F Gardner Dstbtr ws Old  
Larkinsville Rd PO Bx 218 Δ574-1116

### Oil—Wholesale (See Also Automobile Gas- oline and Oil—Whole- sale)

★GULF—M F Gardner Dstbtr ws Old  
Larkinsville Rd PO Bx 218 Δ574-1116

### Oils—Fuel

★GULF—M F Gardner Dstbtr ws Old  
Larkinsville Rd PO Bx 218 Δ574-1116  
★UNION 76—Campbell Oil Co 304 Mountain  
Δ574-1310

### Oils—Heating

★GULF—M F Gardner Dstbtr ws Old  
Larkinsville Rd PO Bx 218 Δ574-1116

### Optometrists

Atchley Sarah E 213 S Market  
Himburg J F 510 S Broad

### Organizations—Civic

SCOTTSBORO CHAMBER OF COMMERCE  
916 S Broad Δ574-2450

## BASS OIL COMPANY

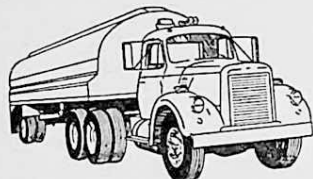

*Wholesale — Kendall Oil  
Distributors — Quaker State Oil*

• GASOLINE  
• DIESEL FUEL • MOTOR

574-2113

401 PARKS AVENUE

## CAMPBELL OIL CO.

GASOLINE  
FUEL OILS  
MOTOR OILS

# UNION 76

TIRES  
BATTERIES  
ACCESSORIES

*"Quality Products — Friendly Service"*

304 Mountain

574-1310

### Organizations—Fraternal

Loyal Order of Moose Lodge No 1802  
Ft Payne Hwy  
Masonic Lodge No 946 F&AM 715 N Houston

### Organizations—Patriotic

Girl Scouts of Am Cabin 207 King

### Organizations—Social

Scottsboro Golf & Country Club RD 5  
Bx 901

### Organizations—Social Service and Welfare

American Red Cross 2nd Flr Ct Hse

### Outboard Motors

★EVINRUDE—Mud Creek Fishing Camp ss  
Chattanooga Hwy (Hwy 72E) RD 1  
Δ574-3168  
M&P MARINE INC Hwy 72E (Hollywood)  
Δ574-6425  
★MERCURY—M&P Marine Inc Hwy 72E  
(Hollywood) Δ574-6425

### Paint

WORD W J LBR CO 101 E Willow  
Δ574-3858

### Parks and Playgrounds

County Pk RD 5

### Perfume

HODGES H&H PHARM 305 Parks Δ574-1231  
& Δ574-3535

### Pest Control (See Also Exterminators)

ANDY'S PEST CONTROL 411 Franklin  
Δ574-6862  
(SEE OUR AD THIS CLASSIFICATION)  
COOK'S PEST CONTROL Putnam Av  
PO Bx 5248 Ardmore Hwy Sta Hunts-  
ville AL Δ837-3100

### Pewter

★STIEFF—Jim Pitt's Gifts 518 E Willow  
Δ574-1718

*Consult Your*  
**CITY  
DIRECTORY**

## Andy's Pest Control

— RID YOUR HOME OF PESTS —

*Free Inspection*

- LICENSED
- BONDED
- INSURED



LOCALLY OWNED — MACK NEWMAN

574-6862

411 Franklin — Scottsboro

## Pharmacies (See Also Drug Stores)

HODGES H&H PHARM 305 Parks Δ574-1231  
& Δ574-3535  
(SEE OUR AD THIS CLASSIFICATION)

## Photo Finishing

GIST STUDIO 602 S Broad Δ574-3659  
HODGES H&H PHARM 305 Parks Δ574-1231  
& Δ574-3535

## Photographers

B&R Studio Hwy 35 Trlr Ct Lot 408  
BOOTS PHOTO SERV 208 E Laurel  
Δ574-4490  
(SEE OUR AD THIS CLASSIFICATION)

GIST STUDIO 602 S Broad Δ574-3659  
(SEE OUR AD THIS CLASSIFICATION)

## Photographers—Commer- cial

BOOTS PHOTO SERV 208 E Laurel  
Δ574-4490  
GIST STUDIO 602 S Broad Δ574-3659

## Photographers—Industrial

GIST STUDIO 602 S Broad Δ574-3659

## Photographers—Portrait

GIST STUDIO 602 S Broad Δ574-3659

## Physicians and Surgeons —M.D.

Bankston I W 302 Martin  
Collins A C 303 Park  
Cromeans Joe G 507 Harley Δ574-2121  
Hodges Durwood 307 Parks  
Hodges E J 915 S Broad  
Jones H G 915 S Broad  
Jones Janice H 915 S Broad  
Letson L E 309 Parks  
Lynch M H 221 S Market

## Picture Frames—Custom

GIST STUDIO 602 S Broad Δ574-3659

## Plumbing Fixtures and Supplies

Berry & McBride RD 2 Porter Rd

## Plumbing Fixtures and Supplies—Wholesale

Hi-Jackson Wholesalers Hwy 72E

## Popcorn

Word Popcorn 212 W Peachtree

## Portraits

GIST STUDIO 602 S Broad Δ574-3659

## Prescriptions

HODGES H&H PHARM 305 Parks Δ574-1231  
& Δ574-3535

## Printers

Printing Mart 109 N Market

## Produce

Martin's Open Air Mkt Guntersville Hwy

## Propane Gas

B&G PETROLEUM GAS CO 520 W Willow  
Δ574-1030, Gurley AL Δ776-3604, Pisgah  
AL Δ451-3365 & Section AL Δ228-6925

## Public Libraries

SCOTTSBORO PUB LIB 1002 S Broad  
Δ574-4335

## Public Schools (See Schools—Public)

## Publishers

BALDWIN CONSURVEY CO Home Ofc 69  
W Main (PO Box 469) Chillicothe OH  
Δ773-2157

DAILY SENTINEL 704 E Laurel Δ574-1020

## Pulpwood Products

Hiwassee Land Co Ft Payne Hwy

## Radio Broadcasting Companies

MELLOW SOUND BROADCASTING &  
NEWS SERV 115 S Market Δ574-2341

## Radio Broadcasting Stations

WCNA-FM RADIO STA 115 S Market  
Δ574-2341

WCRI 815 W Willow

WROS Radio Sta 717 S Scott

## Railroads

Southern Ry Systems 215 N Houston

## Ranges

★ENTERPRISE—B&G Petroleum Gas Co  
520 W Willow Δ574-1030, Gurley AL  
Δ776-3604, Pisgah AL Δ451-3365 &  
Section AL Δ228-6925

★HARDWICK—B&G Petroleum Gas Co 520  
W Willow Δ574-1030, Gurley AL  
Δ776-3604, Pisgah AL Δ451-3365 &  
Section AL Δ228-6925

## Ranges—Electric

TOWN & COUNTRY FURN CO es Fort  
Payne Hwy Δ574-4965

# HODGES H & H PHARMACY

*Prescription Specialists*  
*Prompt Delivery Service*

574-1231 — 574-3535

305 Parks Ave.

Scottsboro, Ala.

# BOOTS PHOTO SERVICE

- Weddings
- Portraits
- Restorations
- Anniversaries
- Reunions

*Commercial and Aerial Photography*

208 E. Laurel

574-4490

# PHOTOGRAPHERS

*"Specializing In Commercial Photography"*

- PORTRAITS & WEDDING PHOTOGRAPHS
- CUSTOM FRAMING

GIST STUDIO

602 S. Broad

574-3659

## Leonard Derrick INVESTMENT & REALTY CO.

"Building Better Homes"

**574-2616**

505 S. BROAD ST.

### Real Estate

CLAYTOR R F RL EST 213 S Market (Word  
Arcade) Δ574-4070 & Δ574-2438  
(SEE OUR AD THIS CLASSIFICATION)

DERRICK LEONARD INV & REALTY CO  
505 S Broad Δ574-2616  
(SEE OUR AD THIS CLASSIFICATION)

DERRICK R B RL EST CO 919 S Broad  
Δ574-2717  
(SEE OUR AD THIS CLASSIFICATION)

HEMBREE INS AGCY 115 E Laurel  
Δ574-1279

JOHNSTON WESLEY RL EST 131½ E  
Laurel (Old St Natl Bk Bldg) Δ574-6321  
& Res Δ574-1831  
(SEE OUR AD THIS CLASSIFICATION)

## R. F. CLAYTOR REAL ESTATE

RESIDENTIAL — COMMERCIAL

INDUSTRIAL — FARMS

**574-4070**

Word Arcade

Scottsboro

## REAL ESTATE

Long Term  
Home & Farm  
Loans Arranged  
Lake Property



Residential  
Farm Property  
Commercial  
Timber Land  
Real Estate  
Appraisers

LIFE INSURANCE

F.H.A., G.I.  
& CONVENTIONAL  
LOANS

**R. B. Derrick  
Real Estate Co.**

919 S. BROAD ST.

SCOTTSBORO, ALA.

### Real Estate Appraisals

DERRICK R B RL EST CO 919 S Broad  
Δ574-2717

JOHNSTON WESLEY RL EST 131½ E  
Laurel (Old St Natl Bk Bldg) Δ574-6321  
& Res Δ574-1831

### Real Estate Brokers (See Brokers—Real Estate)

### Real Estate—Commercial Property

CLAYTOR R F RL EST 213 S Market (Word  
Arcade) Δ574-4070 & Δ574-2438

DERRICK R B RL EST CO 919 S Broad  
Δ574-2717

JOHNSTON WESLEY RL EST 131½ E  
Laurel (Old St Natl Bk Bldg) Δ574-6321  
& Res Δ574-1831

### Real Estate—Farm Property

CLAYTOR R F RL EST 213 S Market (Word  
Arcade) Δ574-4070 & Δ574-2438

DERRICK R B RL EST CO 919 S Broad  
Δ574-2717

JOHNSTON WESLEY RL EST 131½ E  
Laurel (Old St Natl Bk Bldg) Δ574-6321  
& Res Δ574-1831

### Real Estate—Industrial Property

CLAYTOR R F RL EST 213 S Market (Word  
Arcade) Δ574-4070 & Δ574-2438  
DERRICK R B RL EST CO 919 S Broad  
Δ574-2717

### Real Estate Loans

FIRST NATL BK 402 S Broad Δ574-3313,  
American Br Bridgeport AL Δ495-2511,  
Pisgah Br Pisgah AL Δ451-3215, Section  
Br Section AL Δ228-4288 & Woodville Br  
Woodville AL Δ776-2931

JACOBS J C BANKING CO 405 E Laurel  
Δ574-1516 & Broad St Br 1711 S Broad  
STATE NATL BK 402 E Laurel Δ574-2244 &  
Br es S Broad (Scottsboro Plaza Shop-  
ping Cen) Δ574-5570

### Real Estate Loans—FHA

JOHNSTON WESLEY RL EST 131½ E  
Laurel (Old St Natl Bk Bldg) Δ574-6321  
& Res Δ574-1831

### Real Estate Loans—VA

JOHNSTON WESLEY RL EST 131½ E  
Laurel (Old St Natl Bk Bldg) Δ574-6321  
& Res Δ574-1831

### Real Estate Rentals

DERRICK R B RL EST CO 919 S Broad  
Δ574-2717

Office Phone

**574-6321**

Res. Phone

**574-1831**

## WESLEY JOHNSTON

REAL ESTATE  
REAL ESTATE BROKER  
REAL ESTATE OF ALL KIND  
COMMERCIAL, HOMES AND FARMS

*Old State National Bank Building  
Scottsboro, Ala.*

### Real Estate Rentals— Apartments

DERRICK R B RL EST CO 919 S Broad  
Δ574-2717

### Real Estate—Residential Property

CLAYTOR R F RL EST 213 S Market (Word  
Arcade) Δ574-4070 & Δ574-2438

DERRICK LEONARD INV & REALTY CO  
505 S Broad Δ574-2616

DERRICK R B RL EST CO 919 S Broad  
Δ574-2717

JOHNSTON WESLEY RL EST 131½ E  
Laurel (Old St Natl Bk Bldg) Δ574-6321  
& Res Δ574-1831

### Real Estate—Suburban Property

DERRICK R B RL EST CO 919 S Broad  
Δ574-2717

### Recreation Centers

City Recreation Cen 920 S Broad

### Refrigeration Parts and Service

DURHAM HTG & COOLING S Caldwell  
Δ574-3521

### Refrigerators—Electric

TOWN & COUNTRY FURN CO es Fort  
Payne Hwy Δ574-4965

### Restaurants

Adams Chicken Basket ss Chattanooga Hwy  
RD 4

Ann's Cafe 516 W Willow

Blue Moon Cafe 220 Broad

Burger Chef 821 Broad

CARVER'S MOTEL & RESTR ss Chatta-  
nooga Hwy (Hwy 72E) RD 1 Δ574-3168  
(SEE OUR AD THIS CLASSIFICATION)

Charles Restr 129 E Laurel

Colonel Rebs 717 S Broad

Davis Restr 115 W Willow

Frecks Chicken Hse Fort Payne Hwy

Granny's Pl Hwy 79 RD 5

Johnson's Cafe 409½ E Maple

Liberty Restr 907 E Willow

Moonlight Cafe 114 E Peachtree

MUD CREEK FISHING CAMP ss Chatta-  
nooga Hwy (Hwy 72E) RD 1 Δ574-3168

Pasquale's Scottsboro Plaza Shopping Cen

Porter's Cafe 101 W Willow

Rick's Hamburgers Hwy 72

Seven-Eleven Trk Stop 807 E Willow

Seventy-Two Trk Stop W Willow Box 494

Starlite Coffee Shop 108 W Laurel

Tates Barbecue PO Box 941

Tom's Cafe 107 Laurel

### Restoration Photography

BOOTS PHOTO SERV 208 E Laurel  
Δ574-4490

### Rubber Goods

HODGES H&H PHARM 305 Parks Δ574-1231  
& Δ574-3535

### Rug Cleaning

SCOTTSBORO CARPET CEN 1601 S Broad  
Δ574-5351

### Safe Deposit Boxes

FIRST NATL BK 402 S Broad Δ574-3313,  
American Br Bridgeport AL Δ495-2511,  
Pisgah Br Pisgah AL Δ451-3215, Section  
Br Section AL Δ228-4288 & Woodville Br  
Woodville AL Δ776-2931

JACOBS J C BANKING CO 405 E Laurel  
Δ574-1516 & Broad St Br 1711 S Broad

### Savings Accounts

FIRST NATL BK 402 S Broad Δ574-3313,  
American Br Bridgeport AL Δ495-2511,  
Pisgah Br Pisgah AL Δ451-3215, Section  
Br Section AL Δ228-4288 & Woodville Br  
Woodville AL Δ776-2931

JACOBS J C BANKING CO 405 E Laurel  
Δ574-1516 & Broad St Br 1711 S Broad

STATE NATL BK 402 E Laurel Δ574-2244 &  
Br es S Broad (Scottsboro Plaza Shop-  
ping Cen) Δ574-5570

### Savings Bonds

FIRST NATL BK 402 S Broad Δ574-3313,  
American Br Bridgeport AL Δ495-2511,  
Pisgah Br Pisgah AL Δ451-3215, Section  
Br Section AL Δ228-4288 & Woodville Br  
Woodville AL Δ776-2931

JACOBS J C BANKING CO 405 E Laurel  
Δ574-1516 & Broad St Br 1711 S Broad

### Savings and Loan Associations

First Fed Sav & Loan Assn 408 E Laurel

### School Annual Photo- graphers

GIST STUDIO 602 S Broad Δ574-3659

### Schools—Beauty Culture

Jackson Co Bty Col 307 S Broad

### Schools—Kindergarten

Lovelady's Kindergarten & Day Care 415 S  
Scott

Tiny Tots Kindergarten & Day Care Cen  
825 S Market

### Schools—Public

Brownwood Elem Sch 313 Bingham

Caldwell Elem Sch 833 S Market

Scottsboro HS 102 Legion Dr

Scottsboro Jr HS 305 S Scott

### Schools—Technical and Trade

Jackson Co Tech Sch Cthse

### Septic Tanks and Service

Ferguson & Gibby Concrete Co Howard

1972 Scottsboro City Directory

### Service Stations (See Automobile Service Stations)

### Sewer Cleaning—Electric

Roto-Rooter Sewerage Cng Serv RD 4

### Sewing Machines

Scottsboro Sewing Cen 213 S Market

### Sheet Metal Work

DURHAM HTG & COOLING S Caldwell  
Δ574-3521

SCOTTSBORO AIR COND & SHT MTL  
CO Bob Jones Av PO Box 1076  
Δ574-4220

WORD W J LBR CO 101 E Willow Δ574-3858  
Wynn Sheet Mtl Co RD 4

### Shirts—Mens

★VAN HEUSEN—Derrick's Dept Store 209  
W Laurel Δ574-1910

### Shoes

★ADDIAS—Southern All-Sports 216 S Broad  
Δ574-6755

BELK HUDSON CO es S Broad (Scottsboro  
Plaza Shopping Cen) PO Box 1019  
Δ574-6470

City Shoe Shop 244 S Broad

★CONVERSE—Southern All-Sports 216 S  
Broad Δ574-6755

Country Cobbler Shoe Mart Scottsboro  
Plaza Shopping Cen

DERRICK'S DEPT STORE 209 W Laurel  
Δ574-1910

Elizabeth's Shoe Box Word Arcade

Holland Shoe Store RD 4

Mac's Discount Shoes 108 E Peachtree

Pic N Pay Shoes Scottsboro Plaza Shopping  
Cen

Scottsboro Shoe Store 214 Broad

### Shopping Centers

Scottsboro Plaza Shopping Cen es S Broad

Scottsboro Shopping Cen 705 S Broad

### Sickroom Supplies

HODGES H&H PHARM 305 Parks Δ574-1231  
& Δ574-3535

### Signs

Rogers Sign Co 223 Worthington

Thomas Sign Co 214 Andrews

### Silverware

★BARKER—Jim Pitt's Gifts 518 E Willow  
Δ574-1718

★ELLIS—Jim Pitt's Gifts 518 E Willow  
Δ574-1718

★GORHAM—Wales Jwly Co 137 E Laurel  
Δ574-2941

★REED & BARTON—Wales Jwly Co 137 E  
Laurel Δ574-2941

★STIEFF—Jim Pitt's Gifts 518 E Willow  
Δ574-1718

★WALLACE—Wales Jwly Co 137 E Laurel  
Δ574-2941

### Ski Equipment

M&P MARINE INC Hwy 72E (Hollywood)  
Δ574-6425

# CARVER'S MOTEL & RESTAURANT

*Specializing in  
Barbeque*

**574-3168**

Chattanooga Hwy. (72 E) RD 1  
Scottsboro, Ala.

### Sporting Goods

SOUTHERN ALL-SPORTS 216 S Broad  
Δ574-6755  
(SEE OUR AD THIS CLASSIFICATION)

- ★SPALDING—Southern All-Sports 216 S Broad Δ574-6755
- ★WILSON—Southern All-Sports 216 S Broad Δ574-6755

### Stationery

★HALLMARK—Jim Pitt's Gifts 518 E Willow Δ574-1718  
HODGES H&H PHARM 305 Parks Δ574-1231 & Δ574-3535

### Stereo Tape Players

COPELAND TIRE CO 301 S Market Δ574-3319

### Storage

TRI-STATES MOVING & STGE Old Larkinsville Rd Δ574-6909 & If No Answer Δ574-5776

### Studio Photography

BOOTS PHOTO SERV 208 E Laurel Δ574-4490

### Surveyors

Genl Surveys Co 202½ S Broad

### Swimming Pools

Municipal Swimming Pool S Huston

### Tax Consultants

Block H&R Co 104 W Willow

### Telegraph Companies

Western Union Agcy 227 S Market

### Telephone Companies

GENERAL TEL CO OF THE SOUTHEAST  
309 W Peachtree Δ574-1000

### Television Master

#### Antenna Systems

SCOTTSBORO TV CABLE 113 W Willow Δ574-1983 & If No Answer Δ574-4414

### Television and Radio Sales and Service

Dolberry's TV Serv 112 E Peachtree  
Keller TV Sls & Serv 401 S Market  
Selby's TV Repr Hwy 72E  
Skyline TV & Appl 119 S Market

### Television and Service

- ★MAGNAVOX—Town & Country Furn Co es Fort Payne Hwy Δ574-4965
- ★PANASONIC—Brown & Bergman Furn Co 112 S Broad Δ574-1494
- ★RCA—Brown & Bergman Furn Co 112 S Broad Δ574-1494

### Termite Control

ANDY'S PEST CONTROL 411 Franklin Δ574-6862

### Textile Manufacturers

Ballet Fabric Jefferson Dr  
Gay-Tred Mills 106 W Maple

### Theatres

Holiday Cinema Hwy 72  
Tawansantha Dr-In Theatre Hwy 22

### Tire Dealers

ABERCROMBIE'S TIRE CEN 903 S Broad Δ574-2883  
(SEE OUR AD THIS CLASSIFICATION)

★B F GOODRICH—Copeland Tire Co 301 S Market Δ574-3319  
(SEE OUR AD THIS CLASSIFICATION)

Goodyear Serv Store 504 S Broad

### Tire Manufacturers

Goodyear Tire & Rubber Co PO Box 952

### Tires—Wholesale

- ★ASTROSTAR—Abercrombie's Tire Cen 903 S Broad Δ574-2883
- ★GULF—M F Gardner Dstbr ws Old Larkinsville Rd PO Box 218 Δ574-1116

### Tourist Courts

Shady Acres RD 5

## COPELAND TIRE CO., INC.

"THE STRAIGHT  
TALK PEOPLE"

YOUR

**B.F. Goodrich**

DEALER

IN SCOTTSBORO

301 S. Market

**574-3319**

## SOUTHERN ALL-SPORTS

SOUTHERN  
ALL-SPORTS  
SCOTTSBORO

COMPLETE LINE OF  
SPORTING & FISHING GOODS

*Team and Retail*

Wilson — Spalding — Converse — Addias

*Complete Hobby Department*

216 S. Broad St.

Tel. 574-6755

## ABERCROMBIE'S TIRE CENTER, INC.

*Jackson County Distributors For*

### ASTROSTAR & DELTA TIRES

*WHOLESALE — RETAIL*

ELECTRONIC RETREADING  
BRAKE RE-LINING

*Complete Front End Service*

903 SOUTH BROAD

**574-2883**

## Toys

HODGES H&H PHARM 305 Parks Δ574-1231  
& Δ574-3535

## Tractor Fuel—Wholesale

★GULF—M F Gardner Dstibr ws Old  
Larkinsville Rd PO Box 218 Δ574-1116

## Tractor Tires—Wholesale

★GULF—M F Gardner Dstibr ws Old  
Larkinsville Rd PO Box 218 Δ574-1116

## Trailer Courts (See Mobile Home Parks)

## Trailer Sales (See Mobile Home Sales and Service)

## Trailers—Boat

★MURRAY—M&P Marine Inc Hwy 72E  
(Hollywood) Δ574-6425

★TENNESSEE—Mud Creek Fishing Camp ss  
Chattanooga Hwy (Hwy 72E) RD 1  
Δ574-3168

## Travelers Checks

FIRST NATL BK 402 S Broad Δ574-3313,  
American Br Bridgeport AL Δ495-2511,  
Pisgah Br Pisgah AL Δ451-3215, Section  
Br Section AL Δ228-4288 & Woodville Br  
Woodville AL Δ776-2931

JACOBS J C BANKING CO 405 E Laurel  
Δ574-1516 & Broad St Br 1711 S Broad

## Truck Tires—Wholesale

★GULF—M F Gardner Dstibr ws Old  
Larkinsville Rd PO Box 218 Δ574-1116

## Trucking Companies

Eagle Mtr Lines Hancock Rd RD 5 Box 297  
Osborne Trk Lines Revere Rd RD 5

## Trusses

★DOBBS—Hodges H&H Pharm 305 Parks  
Δ574-1231 & Δ574-3535

## Tufting

Feldcrest Mills 203 E Maple  
Maples Inds Chattanooga Hwy

## Undertakers (See Also Funeral Homes)

HENSHAW'S SCOTTSBORO FUNERAL  
HOME 524 E Willow Δ574-3965

## Underwear Manufac- turers

Benham Corp 207 W Railroad

## Upholstering

Custom Covers Uphol & Repr Shop 809 E  
Willow  
North Ala Mfg 506 Linden

## Used Car Dealers (See Automobile Dealers— Used)

## Vacation Club Deposits

FIRST NATL BK 402 S Broad Δ574-3313,  
American Br Bridgeport AL Δ495-2511,  
Pisgah Br Pisgah AL Δ451-3215, Section  
Br Section AL Δ228-4288 & Woodville Br  
Woodville AL Δ776-2931

JACOBS J C BANKING CO 405 E Laurel  
Δ574-1516 & Broad St Br 1711 S Broad

## Vacuum Cleaners and Repairing

★KIRBY—Scottsboro Carpet Cen 1601 S  
Broad Δ574-5351

SCOTTSBORO CARPET CEN 1601 S Broad  
Δ574-5351

## Variety Stores

Big Top Dollar 502 E Willow  
Elmore V J Co 208 S Broad  
Lay 5 & 10 Cent Store 111 E Laurel  
Lay's Variety Store Scottsboro Plaza Shop-  
ping Cen

## Vending Machines

Word Theatres & Vending Co 212 Peachtree

## Veterinarians

Sanders J T 806 W Willow  
Wall J T 806 W Willow

## Washers—Electric

★SPEED QUEEN—Rough & Tumble Furn  
Co 107 W Laurel Δ574-2338 & Annex 208  
Caldwell

## Watch Repairing

Roach Watch Shop 110A S Market  
WALES JWLRY CO 137 E Laurel Δ574-2941

## Watches

★BULOVA—Wales Jwly Co 137 E Laurel  
Δ574-2941

## Wedding Floral Ar- rangements

BO-KAY SHOP 601 S Market Δ574-2107

## Wedding Photographers

BOOTS PHOTO SERV 208 E Laurel  
Δ574-4490

GIST STUDIO 602 S Broad Δ574-3659  
(SEE OUR AD THIS CLASSIFICATION)

## Wheel Chair Rentals

HODGES H&H PHARM 305 Parks Δ574-1231  
& Δ574-3535

## Wigs

Clay's Wig Whse 125 Peachtree

## Womens Wear (See Also Clothing— Womens)

★AILEEN—Derrick's Dept Store 209 W  
Laurel Δ574-1910

★BOBBIE BROOKS—Derrick's Dept Store  
209 W Laurel Δ574-1910

★HANG-TEN—Derrick's Dept Store 209 W  
Laurel Δ574-1910

★KORET OF CALIFORNIA—Derrick's Dept  
Store 209 W Laurel Δ574-1910

## GIST STUDIO

574-3659

- PORTRAITS
- WEDDINGS
- COMMERCIAL
- INDUSTRIAL

*Custom Framing*

602 S. BROAD ST.

THE BALDWIN CONSURVEY AND DAILY SENTINEL

# SCOTTSBORO

ALABAMA

## Numerical Telephone Directory

1972



Containing a list of telephone subscribers arranged in numerical sequence. The information listed below was obtained by a house-to-house canvass and is offered for the convenience of subscribers to the City Directory. The Publishers are very careful in using these numbers but do not assume any responsibility in case of error. Since telephone numbers change rapidly, it is suggested that persons using this list refer to the latest edition of the regular telephone directory issued by the local telephone company in order to verify the information contained herein.

COPYRIGHT 1972 BY ROBERT MORTON BALDWIN

### TELEPHONE AREA CODE — 205

574-1000—General Tel Co  
574-1018—Kyle Mary  
574-1020—Scottsboro Newspapers Inc  
Daily Sentinel  
574-1022—State Natl Guard Armory  
574-1023—Carigle D L  
574-1026—Sharp Red Inc  
574-1027—Sanders F B dentist  
574-1030—B&G Gas Petrolane  
574-1034—Majors P N pntg contr  
574-1035—Paradise A O  
574-1036—A&P Tea Co  
574-1037—Fowler B E  
574-1038—Farmers Mut Exch  
574-1042—Huntsville Times Jackson  
DeKalb Bur  
574-1044—Bee Line Exp  
574-1049—Bacon B K  
574-1050—WCRI Radio Sta  
574-1053—Brown Martha L  
574-1054—Proctor A Z  
574-1058—Chandler A M  
574-1059—Wright A O  
574-1060—Thomas H K  
574-1065—Lee Arrilla Mrs

574-1066—Word-Morris-Gentle Funeral  
Home  
Morrison Joe  
574-1067—Rodgers J  
574-1070—North Alabama Elec Co-op  
574-1071—Gross W B  
574-1073—Evan B J  
574-1074—Hall J M  
574-1075—Downey J E  
574-1076—Dawson Milburn  
574-1077—Pace A C  
574-1078—Steeley W W  
574-1079—Word Popcorn  
574-1080—Gold Kist Hatchery  
574-1083—Porter W H  
574-1084—Broadway C A  
574-1085—Bogus Julia F Mrs  
574-1087—Dawson Grady  
574-1090—Ashmore P H  
574-1092—Gist R D  
574-1093—Baxter J D  
574-1094—Martin Mary G Mrs  
574-1095—Beard J B  
574-1096—Holt J E  
574-1097—Irving F J  
574-1098—Cordell Marvin



# KING-TOWN Gallery

## FURNITURE AND ACCESSORIES

Scottsboro Plaza, Hwy. 79 S

574-5834

- 574-1103—Adams Dept Store
- 574-1105—Reid J T
- 574-1107—Paradise J A
- 574-1108—Crawford Greenhse  
Crawford D J
- 574-1110—Guthrie E H
- 574-1112—Dodson Jesse
- 574-1113—Wilks J R
- 574-1115—Holiday Inn
- 574-1116—Gulf Oil Corp
- 574-1117—Allen A L
- 574-1120—Hass Five Points Union 76  
Serv Sta
- 574-1124—Hall Alta Mrs
- 574-1125—Stever Wm
- 574-1125—Shook R B
- 574-1129—Page Myrtle L Mrs
- 574-1130—Haas O Robt Ins
- 574-1131—Cisco B C
- 574-1133—Gass Jane B
- 574-1134—Elliott J W
- 574-1136—Dupree W P
- 574-1137—Baty Cath
- 574-1139—Hubbard Elbert
- 574-1140—Berry E A
- 574-1141—Word Theatre & Vending Corp
- 574-1142—Johnson W M
- 574-1143—Eidson Fannie P Mrs
- 574-1147—Mount Luther
- 574-1148—County Bd of Educn County  
Supt of Schs
- 574-1150—Custom Covers Uphol & Repr  
Shop
- 574-1156—Clemens Scott
- 574-1159—Boggus Plbg
- 574-1162—Parks Ladies Apparel
- 574-1168—Farm Serv Chem Co
- 574-1169—Quinlavin J D
- 574-1172—Scottsboro HS
- 574-1173—Bynum W F
- 574-1176—Muse J L
- 574-1177—Chance W P
- 574-1178—Lloyd E L
- 574-1179—Ratliff's Dept Store
- 574-1180—Gardner T E
- 574-1187—Monroe J G
- 574-1188—Barclay Faye C Mrs
- 574-1191—Woodall Willie
- 574-1196—Barclay Elsie F
- 574-1198—Woosley Lizzie
- 574-1201—Marcum A W
- 574-1203—Tipton D G

- 574-1204—Scottsboro Jr HS
- 574-1206—Collins A C
- 574-1207—Weeks Oil Co
- 574-1207—Webb C C
- 574-1209—Gardner E W
- 574-1210—Meadow Gold Dairies
- 574-1212—Dawson, McGinty & Livingston  
attys
- 574-1215—Crow J W
- 574-1216—Bogue Pearl Mrs
- 574-1218—Gamble W E
- 574-1224—Penny J M
- 574-1229—Woodall C W
- 574-1231—Hodges H&H Pharm
- 574-1234—Campbell Pontiac-GMC Co
- 574-1236—Warr A G
- 574-1238—Campbell H R
- 574-1239—Dawson C D
- 574-1240—Derrick Viola Mrs
- 574-1245—Dicus Belle Mrs
- 574-1248—Keller P A
- 574-1249—Hall N A
- 574-1252—Clark B J
- 574-1254—Hicks Chas
- 574-1259—Rogers Aubrey
- 574-1260—Devers J H
- 574-1261—Harris M L Mrs
- 574-1262—Powell Sue M Mrs
- 574-1263—Woodall W L
- 574-1264—Baker O S
- 574-1267—Weeks Morgan
- 574-1269—Allen Clarence
- 574-1271—Shelton T H
- 574-1274—Parks Ruth
- 574-1276—Shelton Harold
- 574-1277—Starkey R M
- 574-1279—Hembree Ins Agcy  
Hembree Realty Co
- 574-1281—Williams May J Mrs
- 574-1282—Laney Oliver
- 574-1284—Hancock W L
- 574-1292—Ferguson R W
- 574-1294—Gardner H R
- 574-1296—Five Points Std Oil
- 574-1298—Bates W G
- 574-1299—Smith H H
- 574-1302—Crisman W T
- 574-1304—Campbell P J
- 574-1305—Lackey's Ed Carpet Service
- 574-1306—Mutual Sav Life Ins
- 574-1307—Fowler B E
- 574-1310—Campbell Oil Co

**LEONARD DERRICK INVESTMENT & REALTY CO.**  
 "BUILDING BETTER HOMES"  
 505 S. BROAD ST. 574-2616 Scottsboro, Ala.

# The FIRST NATIONAL BANK

"Serving Jackson County Since 1900"

402 S. Broad

Member FDIC & Federal Reserve

574-3313

- 574-1311—Miller Eug
- 574-1313—Tiffin Leon Mrs
- 574-1317—Ashmore Lexie
- 574-1318—Brandon Grady
- 574-1319—General Surveys Co
- 574-1320—Allen Garnett  
Allen James D
- 574-1325—Evans A T
- 574-1326—Collins J R
- 574-1328—Floyd E D
- 574-1330—Old Fairgrounds Trlr Pk  
Wilson J T
- 574-1333—Williams J B
- 574-1334—Scottsboro Whol Co
- 574-1337—Hodges E J
- 574-1340—Waldrop T L
- 574-1342—Brandon A B Jr
- 574-1350—Nelson T H
- 574-1352—Courtney Steve
- 574-1354—Whitehead Aubrey
- 574-1355—Lovin M H
- 574-1356—Burgess G C
- 574-1359—Lynch M H
- 574-1360—Morris Ada
- 574-1361—Glenn C B
- 574-1362—Griffith Nina D Mrs
- 574-1363—Wilhelm Woodrow
- 574-1364—Stewart G W
- 574-1367—Gardner Gro
- 574-1370—Webb Raymond
- 574-1371—Benson Elma Mrs
- 574-1372—Wilborn L C
- 574-1373—County Register in Chancery
- 574-1374—Derrick L V
- 574-1375—Roberts H M
- 574-1376—Bellomy Elsie Mrs
- 574-1377—Boyd Edw
- 574-1381—Thomas T C Mrs
- 574-1382—McNeill J W
- 574-1383—Gant B F
- 574-1384—Michaels Emmett
- 574-1385—King Christine Mrs
- 574-1386—Shelton W R
- 574-1388—Welch F J Jr
- 574-1389—Akin Buddy
- 574-1392—Rogers P E
- 574-1396—Cookston H S
- 574-1397—Johnson Richd
- 574-1398—Derrick R B
- 574-1399—Gay J W
- 574-1401—Heath Chas
- 574-1402—Webb Odell

- 574-1403—Berry B J
- 574-1405—Anderson D B
- 574-1408—Shelton C R
- 574-1409—Yates Betty W Mrs
- 574-1410—Henshaw S W
- 574-1413—Walker W T
- 574-1414—Miller Anna G Mrs
- 574-1416—Gardner A T
- 574-1418—Barnes J L
- 574-1420—Tate's Bar-B-Q
- 574-1422—Guinn Cecil
- 574-1423—Wallingsford B T
- 574-1426—Venable Evie A
- 574-1427—Butler Lucy G Mrs
- 574-1431—Thomas E G
- 574-1435—Cotten Winfred
- 574-1436—Clemens G C
- 574-1439—Jones Frank
- 574-1441—Hamlet Andy Jr
- 574-1442—Harbin H E
- 574-1444—Borden B R
- 574-1447—Word C B
- 574-1449—Matthews Leola
- 574-1450—Cordell J I
- 574-1451—US Farmers Home Adm
- 574-1452—Kennamer Alf
- 574-1453—Tawasentha Dr In Theatre
- 574-1455—Woodson Jones Dodge
- 574-1457—County Sch Title I Program
- 574-1458—Clark Geo
- 574-1461—Kirby Gene
- 574-1463—Derrick Mary B
- 574-1468—Thompson J K Mrs
- 574-1473—Campbell J J Jr
- 574-1474—Swaim J E
- 574-1479—Webb Lonnie
- 574-1480—Atkins Alan
- 574-1482—Talley S B
- 574-1483—Tiny Tots Kindergarten & Day  
Care Cen  
Benton Arth
- 574-1484—Perry Ella Mrs
- 574-1485—Henegar W R
- 574-1487—Kennamer O M
- 574-1488—Osborn Wm
- 574-1489—Hargiss C R
- 574-1492—Bobo Kinzie
- 574-1494—Brown & Bergman Furn Co
- 574-1496—Gentle A W
- 574-1497—Kelly Mabel R Mrs
- 574-1503—Cunningham L M
- 574-1504—Stewart Windell

# M & P MARINE INC.

## MERCURY MOTORS

A FULL LINE OF BOATS AND MARINE EQUIPMENT

7 Miles East of Scottsboro on Hwy. 72 E.

574-6425

# MUD CREEK FISHING CAMP

BOATS — RESTAURANT — MOTORS  
"Barbecue Our Specialty"

HIGHWAY 72 E

574-3168

- 574-1507—Weeks Grady
- 574-1510—County Neighborhood Youth Corps Student Wk Program
- 574-1515—City Water Sup Bd
- 574-1516—City Water, Gas & Sewer Bd
- 574-1516—Jacobs & Moody Ins Agcy
- 574-1517—Cameron C C
- 574-1518—Robertson Jessie
- 574-1519—Webb S L
- 574-1521—Phillips W R
- 574-1522—Hamilton Phyllis A
- 574-1525—Sisk C B
- 574-1527—Darnell J C
- 574-1529—Bankston's Clinic
- 574-1530—Evans L C
- 574-1535—Haynes L H
- 574-1536—US Soil Conservation Serv
- 574-1539—Wooden Scott
- 574-1540—Craig Chas
- 574-1543—Thomas W T
- 574-1545—Gist P K
- 574-1547—Green R B
- 574-1555—Letson L E phys
- 574-1558—Gay-Tred Mills
- 574-1559—Ellison Irene
- 574-1562—Kirkland C R
- 574-1564—Phillips Eug
- 574-1566—Hodges Durwood Clinic
- 574-1570—Hodges Durwood phys
- 574-1570—Scottsboro Hosiery
- 574-1571—Lewis O C
- 574-1573—Poe Bell Z Mrs
- 574-1577—Kirk L H
- 574-1581—Hart Bell H Mrs
- 574-1582—Wossley R C
- 574-1584—Jenkins Ted
- 574-1586—Judy's Bty Shop
- 574-1590—McKee Chas
- 574-1595—Watson T A
- 574-1597—Sumner Veda T
- 574-1605—Lewis J H
- 574-1608—Broyles J M
- 574-1609—Martin Russell
- 574-1613—Compton Furn
- 574-1615—Lovelady & Lovelady Tax Acctg Serv
- 574-1616—Nationwide Ins
- 574-1616—Johnson's Cafe
- 574-1617—Johnson Sidney
- 574-1617—Vincent R E
- 574-1618—Matthews C H

- 574-1621—County Health Cen
- 574-1621—US Social Security Admn
- 574-1625—Jones J E
- 574-1626—Haas E H
- 574-1628—Pittman Mary Mrs
- 574-1630—Green James
- 574-1631—Inglis P W
- 574-1632—Dulaney Rosa
- 574-1637—Beard C G
- 574-1638—Staples J D
- 574-1642—Edwards E O
- 574-1644—Evans Victor
- 574-1646—Hall Jesse
- 574-1654—Law E F
- 574-1656—Dean W G
- 574-1657—Jones Rudolph
- 574-1658—Kent Flora
- 574-1659—Proctor W B
- 574-1663—City Bd of Educn
- 574-1663—City Supt of Schs
- 574-1664—Manning E C
- 574-1666—State Farm Ins Co claims ofc
- 574-1667—Bell Kyser
- 574-1669—Harnen F J
- 574-1672—McCamy Drugs
- 574-1673—Boyd F B
- 574-1674—Beard Gladys O Mrs
- 574-1679—Letson L E
- 574-1685—Skelton M S
- 574-1687—Donegan J W
- 574-1688—Jackson Farmer's Co-op
- 574-1694—Key Joel Jr
- 574-1695—Drummond Dorothy
- 574-1697—Foster H T atty
- 574-1700—Scottsboro Nursing Home
- 574-1702—Bridges R L
- 574-1703—Flynn H R
- 574-1704—McBay R H
- 574-1706—Wallingford T B
- 574-1707—Perry K H
- 574-1708—Butler C W
- 574-1709—Blackwell G C
- 574-1710—Hodges Zella P Mrs
- 574-1711—Hancock C D
- 574-1712—Jones J W
- 574-1714—Davis Rickv
- 574-1718—Pitt's Jim Gifts
- 574-1719—Harless G D
- 574-1720—State Emp Serv
- 574-1721—Bolding Marcellus
- 574-1724—State Hwy Dept
- 574-1727—Baker Doyle

# MEADOW GOLD DAIRIES

"Jackson County Milk For Jackson County People"

507 W. Willow

574-1210



# SCOTTSBORO CARPET CENTER

CARPETS — VACUUM CLEANERS

Sales & Service

1601 S. BROAD

574-5351

- 574-1728—Robertson J R
- 574-1729—Maples H L
- 574-1730—Liberty Motel
- 574-1731—Pezzella L R
- 574-1732—Joyce R C
- 574-1734—Tacker Brenda
- 574-1735—Clark J C
- 574-1738—Rogers K G
- 574-1739—Wallace B B
- 574-1740—Parker B W
- 574-1741—Word R D
- 574-1744—City Water, Gas & Sewer Bd gas
- 574-1749—Sparkman Larry
- 574-1753—Deluxe Barber Shop
- 574-1754—Hubbard J T
- 574-1756—Childress J C
- 574-1757—Wallingford C E
- 574-1758—Collins W E
- 574-1759—Benson Charlie
- 574-1766—Barber Margt A
- 574-1767—Stovall E G
- 574-1768—Dulaney Rayford
- 574-1769—Jitney-Jr No 3
- 574-1770—Chapman J C
- 574-1773—Smith J F
- 574-1775—Hollis Sue F
- 574-1776—Catlett J F
- 574-1777—Benham Corp
- 574-1778—Bray Robie M Mrs
- 574-1779—Royston J H
- 574-1781—Jones Alice H Mrs
- 574-1783—Holcomb F H
- 574-1784—Robinson W H Mrs
- 574-1785—Horton Ruth
- 574-1788—Price Lewis Mrs
- 574-1790—Owens Maerene M
- 574-1791—Anderson J B
- 574-1792—Lowe J A
- 574-1794—Shelton W D
- 574-1795—Bradford C R
- 574-1796—Westmoreland Hubert
- 574-1798—Winger Pauline
- 574-1800—Green V H
- 574-1802—Smith B A
- 574-1807—Pres'ey Sadie Mrs
- 574-1808—Hammon M A
- 574-1811—Thorne E R
- 574-1814—Jitney-Jr No 4
- 574-1815—Lewis Eva
- 574-1816—Luttrell H W
- 574-1817—McClendon Lucille Mrs
- 574-1819—Harbin Mtr Co
- 574-1820—Higginbotham Bill
- 574-1821—Garner B R
- 574-1824—Chandler P K
- 574-1825—Hill Irma
- 574-1827—Stanfield C R
- 574-1828—Moody G A
- 574-1829—Pacific Finan
- 574-1830—Radon R G
- 574-1833—Atchley Sara E
- 574-1834—Ward R L
- 574-1836—Armstrong W B
- 574-1837—McCrary D S
- 574-1839—Irving L J
- 574-1841—Kennamer R T
- 574-1842—Smith J R
- 574-1843—Woodall Helen E Mrs
- 574-1844—Hurt J H Mrs
- 574-1847—Adams Clyde
- 574-1848—Newell W D
- 574-1849—Gable Glen Mrs
- 574-1850—Ebeling W W
- 574-1852—Middleton R E
- 574-1855—Langford H A
- 574-1857—Hancock Don
- 574-1858—Keller B F
- 574-1859—Decus Roger
- 574-1860—Lay's Variety Store
- 574-1861—Talley J G
- 574-1865—Cawfield Mary E
- 574-1867—Powell N W
- 574-1869—Smith Chester
- 574-1871—North Sauty Water Treatment Pnt
- 574-1873—Ward Erwin
- 574-1874—County Sch Bus Garage
- 574-1876—Gass G L
- 574-1878—Sherwood Vera
- 574-1879—Trammell E L Mrs
- 574-1880—Thomas H L
- 574-1885—English J C
- 574-1886—Downs H E
- 574-1889—McBride Alvin
- 574-1892—Dolberry Nellie F
- 574-1893—Kirkland Dee
- 574-1894—Parks Albert
- 574-1895—Maynor J L
- 574-1896—McCamy Leon
- 574-1902—Hodges Books Sundries
- 574-1904—Washington Floyd
- 574-1905—Booher N E
- 574-1906—Clemens G P
- 574-1907—McAnelly L R

# DERRICK FURNITURE & APPLIANCE CO.

WHIRLPOOL APPLIANCES

Fine Furniture At Low Prices

BFDING BY SERTA

712 S. Broad

574-4417

Tommy Derrick, Owner

574-1908—Holloway W R  
 574-1909—Brandon Esther B  
 574-1910—Derrick's Dept Store  
 574-1911—Rick's Hamburgers  
 574-1913—Bryant C L  
 574-1914—Little R A  
 574-1915—Maynor Mary Mrs  
 574-1917—Lawson W R  
 574-1918—Cook Carl  
 574-1919—Stanchel Harriet  
 574-1923—George's Meat Mkt  
 Tolliver Geo  
 574-1924—Womack Della  
 574-1926—Sims Joann V  
 574-1929—Wallace J G  
 574-1931—Webb B B  
 574-1932—Caldwell Berry L Mrs  
 574-1933—Amos F W  
 574-1935—Shope D E  
 574-1936—Henshaw Mary Mrs  
 574-1941—Howell U B  
 574-1942—Ashmore & Kirby Garage  
 574-1943—Shook R B  
 574-1944—Warren R I  
 574-1945—McNeese W H  
 574-1946—Seale C L  
 574-1948—Lankford Betty J Mrs  
 574-1950—Huggins H H  
 574-1953—Holland S E  
 574-1956—Durham's Bull Gro  
 574-1958—Stuart H H  
 574-1959—Cherokee-DeKalp & Jackson Co  
 Community Action Program  
 Neighborhood Youth Corp  
 County Ofc of Economic  
 Opportunity  
 574-1961—Green Albert  
 Green & Whitehead Cabt Shop  
 574-1962—Hackworth Eliza  
 574-1963—Kirby L E  
 574-1964—Snodgrass Jeanette Mrs  
 574-1966—Devers R J  
 574-1969—Isbell John  
 574-1973—Power Jos  
 574-1974—Bradford R P  
 574-1976—Norwood W H  
 574-1981—Ingram Doran  
 574-1985—Evelt Faye O  
 574-1983—Scottsboro TV Cable  
 574-1986—Belvin Effie B Mrs  
 574-1989—Long Peggy  
 574-1992—Shields J R  
 574-1994—Bradford J R  
 574-2001—Wilson's Bty Shop  
 574-2006—Proctor T W  
 574-2008—Benson L N  
 574-2009—Gentle A F  
 574-2011—Valley Feed  
 574-2014—Proctor Delbert  
 574-2015—Bowman J E

574-2016—Word H B  
 574-2017—Word W R  
 574-2019—Ricker Albert  
 574-2020—James Maud  
 574-2021—Richey Betty C  
 574-2023—Bell R H  
 574-2025—Carter W E  
 574-2027—Sharp O J  
 574-2028—Hawkins H L  
 574-2029—Gross M D Mrs  
 574-2030—Bell Floyd  
 574-2032—City Shoe Shop  
 574-2033—Money Edith  
 574-2034—Lewis W G  
 574-2035—Glass Hugh  
 574-2036—Guinn Pat  
 574-2037—Retail Cred Co  
 574-2038—Slaten G R  
 574-2039—Berzett Ruth  
 574-2040—Woods Geraldine M Mrs  
 574-2041—Payne Ida J  
 574-2042—Bellomy D J  
 574-2044—Brewer C J  
 574-2045—Robertson Max  
 574-2046—Arnold B R  
 574-2047—Jenkins Richd  
 574-2048—Hammer W B  
 574-2049—Lusk J J  
 574-2050—Garner Eng & Surveying  
 574-2053—Bryant C J  
 574-2055—Rice Iva E  
 574-2056—Franklin J R  
 574-2057—Martin D C  
 Martin's Barber Shop  
 574-2058—Dahlberg Willie M Mrs  
 574-2062—Pendergrass L E  
 574-2065—Murry Nina R Mrs  
 574-2066—Johnson J R  
 574-2071—Holland Tommy  
 574-2073—Stewart W J  
 574-2074—Kenemer L E  
 574-2075—Foster H T  
 574-2076—Armstrong Oni Mrs  
 574-2077—Word D D  
 574-2080—Hamlet Grace H Mrs  
 574-2082—Bergman E K  
 574-2085—Page C P  
 574-2086—Thomas W E  
 574-2087—Johnson E A Mrs  
 574-2089—Thomas B E  
 574-2093—Smith J B  
 574-2095—Robertson Ruby Mrs  
 574-2096—Bellomy Alva J  
 574-2098—Owen J W  
 574-2101—Higginbotham Phillips 66 Serv  
 Sta  
 574-2103—Pepper Ruth  
 574-2105—Wilbourn J A  
 574-2107—Bo-Kay Flower Shop  
 574-2108—Wallingsford Wilma L Mrs

**WELTON H. NORWOOD**  
 AGENT  
 STATE FARM INSURANCE COMPANY  
 700 East Laurel  
 574-3149



**SCOTTSBORO CHRYSLER-PLYMOUTH INC.**

Chrysler — Plymouth — International Trucks

574-3239

CHATTANOOGA HWY. (HWY. 72 E.) SCOTTSBORO, ALA.

574-2111—Foster G T acct  
 574-2113—Bass Oil Co  
 574-2114—Strickland A L  
 574-2115—Brooks Kenneth  
 574-2116—Huffman Dorothy C Mrs  
 574-2117—Looney C D  
 574-2118—Himburg Fred  
 574-2119—Roseberry Styling Salon  
 574-2124—Dawson Auto Sup  
 574-2127—Wright H A  
 574-2128—Gay N I  
 574-2129—Benson F R  
 574-2133—County Civ Defense  
 574-2134—Gardner M F  
 574-2135—Derrick C W  
 574-2139—Huntsville Prod Credit  
 574-2140—Payne W H Drug Co  
 574-2141—Scottsboro Jwlr  
 574-2143—County Agrl Extn Serv—  
 Auburn Univ  
 574-2144—Brewer Ins Agcy  
 574-2146—Evans Rayford  
 574-2147—McCrary Nell  
 574-2149—Wynn C A  
 574-2150—Black R L  
 574-2151—Coca-Cola Btlg Co  
 574-2152—Wright Earlie  
 574-2153—Lindenmeyer Virginia Mrs  
 574-2156—Kirby H T Jr  
 WROS Radio Sta  
 574-2157—Moody J E  
 574-2159—Scottsboro Hotel  
 574-2161—James B R  
 574-2162—Wilson Ruth  
 574-2164—Gist L D  
 574-2166—Hendrix Lizzie H Mrs  
 574-2167—Proctor Russell Ford Tractor  
 574-2169—Farr Maggie Mrs  
 574-2170—Cummins D J  
 574-2171—Carter Q K  
 574-2174—Nita's Bty Salon  
 574-2175—Washburn W G  
 574-2176—James H W  
 574-2177—Ashmore Theron  
 574-2181—Lynch M H phys  
 574-2183—Beason Lilah Mrs  
 574-2184—Miller L F  
 574-2185—Devers J M  
 574-2188—Kirkland Lillian Mrs  
 574-2189—Campbell Carl  
 574-2191—Lewis R H  
 574-2196—Beddingfield Viola

574-2197—Wellington Mary  
 574-2198—Olinger Mtr Co  
 574-2200—Century Finan  
 574-2201—Johnson C A  
 574-2203—Independent Life & Accident  
 Ins  
 574-2204—Conely B C  
 574-2205—Green O E  
 574-2206—Sanders Lade Mrs  
 574-2207—McBride E C  
 574-2208—Proctor H A  
 574-2209—White J A  
 574-2210—Nichols Minnie E Mrs  
 Weeks Essie M  
 Weeks Ludiea Mrs  
 574-2211—Patrick Lbr Co  
 574-2212—Dunn G W  
 574-2213—Potter C E  
 574-2214—Nelson Lois R Mrs  
 574-2215—Mary's Style-O-Rama  
 574-2218—Alterman F L  
 574-2219—Bennett Grady L  
 574-2221—Cavanagh F X  
 574-2223—Potter Ruby  
 574-2225—Childress C C  
 574-2228—Scottsboro Mach & Tool  
 574-2229—Hancock L T  
 574-2230—Mullaney P R  
 574-2231—County Circuit Ct Clk  
 County Judge  
 574-2233—Wright Hazel  
 574-2235—Page J M  
 574-2237—Travis Harry  
 574-2238—Crawford L R  
 574-2239—Hodges Grover  
 574-2240—Edmonds C C  
 Hodges C E  
 574-2241—Wallingsford F E  
 574-2242—Dutton B L  
 574-2244—State Natl Bk  
 574-2245—Devers Anne A  
 574-2246—Bradford W D  
 574-2249—Gentle G W  
 574-2251—Stewart Fred  
 574-2253—Schmauss John  
 574-2254—Denham Katie Mrs  
 574-2255—James W B  
 574-2256—Gentle D C Mrs  
 574-2259—Dean Virginia D Mrs  
 574-2262—Ashmore M D  
 574-2267—Sharp Austin  
 574-2268—Patrick Grace C Mrs

**COPELAND TIRE CO., INC.**

"The Straight Talk Tire People"

YOUR B. F. GOODRICH DEALER IN SCOTTSBORO

301 S. MARKET

NIGHT SERVICE — 574-4985



574-3319

# SOUTHERN CYCLE SALES

SALES & SERVICE  
STREET AND WOODS MODELS

**YAMAHA** 

105 Appletree

574-6657

574-2269—Reding B J  
574-2272—Weeks Silas  
574-2273—Stewart Claude  
574-2274—Cobb Patsy H Mrs  
574-2275—Johnson J A  
574-2277—Bell F G Mrs  
574-2279—Wells C W  
574-2280—Public Natl Life Ins  
574-2281—Maynor Grady  
574-2283—Owens R W  
574-2284—Boles Rube E  
574-2285—Bridges Eloise Mrs  
574-2286—Hodges Minnie B Mrs  
574-2287—McGehee Annie Mrs  
574-2288—Shook Ldry & Clnrs  
574-2289—Brooks J T  
574-2291—Smart W D  
574-2292—Derrick W R  
574-2293—King J W  
574-2294—Sumner Jeff  
574-2295—Clay's Wig Whse  
574-2296—Turner Barbara W Mrs  
574-2297—Myers Bobby  
574-2299—Wright Boye  
574-2300—Discount Carpets of Georgia  
574-2302—Scottsboro Flower Shop  
574-2303—Word W J II  
574-2305—Sumner Joan  
574-2306—Nevels L J  
574-2311—State Hwy Dept shop  
574-2312—Davidson H F  
574-2314—Manning Earl  
574-2316—American No 1 Serv Sta  
574-2317—Clemens Temple  
574-2317—Cobbler W B  
574-2319—Womack Claude  
574-2322—Gentle Alf  
574-2324—McCutchen Mary S Mrs  
574-2325—Ledbetter P D  
574-2327—Maples Industries  
574-2330—Ann's Motel  
Cornelison Ann  
574-2331—OK Rubber Wldrs  
574-2333—Harless Bobby  
574-2337—Winn Mary Mrs  
574-2338—Rough & Tumble Furn  
574-2339—Gladish W L  
574-2341—Mellow Sound Broadcasting &  
News Serv WCNA—FM  
Radio Sta  
574-2342—Robertson B L

574-2343—Proctor C E  
574-2344—Miller Floyd  
574-2345—Judge Jesse  
574-2346—Allen E W Mrs  
574-2347—Thomas Gene  
574-2348—Clemens C E  
574-2351—Arnold N H  
574-2352—Campbell Kermit  
Campbell Well Drlg Co  
574-2353—Carter J E  
574-2354—Muse M J  
Muse Cabinet Shop  
574-2356—Talley Vertia  
574-2357—Lakeside Gro  
Jones Norman  
574-2358—Green Herbert Mrs  
574-2359—Boggus J O  
574-2360—Goodyear Serv Store  
574-2361—Wade Dela M Mrs  
574-2363—Bergman Sue W  
574-2364—Fredrick Chas  
574-2369—Treece Annie M Mrs  
Treece Wayne  
574-2371—Willmon Ann C Mrs  
574-2375—Coplin Hdw Co  
574-2376—Berry C E  
574-2377—Gentle E D  
574-2378—Latham Mary R  
574-2383—Perkins Roy  
574-2388—Garland Claude  
574-2389—Campbell R R  
Smith Maude C Mrs  
574-2392—Hurber J M  
574-2393—Derrick Carrie Mrs  
574-2394—Davis Luther  
574-2396—Harris C H Jr  
574-2397—Haynes J R  
574-2401—US Agrl Stabilization &  
Conservation Serv  
574-2402—Sanders J T vet  
574-2403—Bradford Buck  
574-2404—Lusk J T  
574-2405—Yarbrough B B  
574-2406—Martin P C  
574-2407—Harrington R S  
574-2408—Beard Glenda  
574-2409—Bennett D L  
574-2410—Evans W W  
574-2413—Cox Josie Mrs  
574-2417—Clines M J  
574-2418—Gist Mae E Mrs  
574-2421—Rosseau Archie

## TOWN & COUNTRY FURNITURE CO.

"Where Better Quality Costs You Less"

Fort Payne Hwy.

574-4965

## R. B. DERRICK REAL ESTATE CO.

"YOUR REAL ESTATE AGENT"

919 S. Broad St.

574-2714

Scottsboro, Ala.

574-2424—Variety Bake Shop  
574-2425—McLemore Edith C Mrs  
574-2426—Davis N T  
574-2427—Southeast W H  
574-2428—Machen Shirley  
574-2429—Cash K L  
574-2430—Hodges Zelma N  
574-2431—Stockton M L  
574-2435—Wade Jim  
574-2436—Patterson W E  
574-2437—Dawson T B  
574-2438—Claytor R F RI Est  
574-2439—Precise Albert  
574-2440—Johnson Plbg & Elec  
574-2442—Pickett Mavis L Mrs  
574-2443—Wooten Donald  
574-2444—Bellomy D J Jr  
574-2446—Mize W A  
574-2449—Kennamer Nora M Mrs  
574-2450—Scottsboro Chamber of  
Commerce  
574-2451—Childress Mabel Mrs  
Jenkins Christine  
574-2455—Evans B D  
574-2459—Howland Bob  
574-2461—Lockard Lloyd  
574-2462—Cutbirth F L  
574-2464—Thomas Frank  
574-2466—Tidwell R G  
574-2470—Barron C T  
574-2472—Wallingsford Ophelia  
574-2473—Swaim Lila J Mrs  
574-2476—Broome Jack  
574-2477—McGinty J S  
574-2478—Watson A L  
574-2479—Garner Carolyn E  
574-2480—Boerwinkle Geo  
574-2481—Higginbotham Newson  
574-2483—Johnson Emma L  
574-2484—Darwin G W  
574-2489—Ch of Christ  
574-2491—H&W Gro  
574-2493—Retowsky B O  
574-2494—Matthews W W  
574-2495—Hammer's Dept Store  
574-2496—Maples J W Jr  
574-2499—Lackey Edw  
574-2501—Tipton Lucy  
574-2502—Webb Ray  
574-2506—Proctor Rena B Mrs  
574-2507—McDonald Wilson  
574-2509—Roberts Sam

574-2513—Lee O W  
574-2515—Gay R A  
574-2516—Jacobs R A  
574-2520—Watson Edna B Mrs  
574-2521—Cox Jack  
574-2525—Davis Restr  
574-2526—Derrick's Auto Pts  
574-2527—Edwards Betty Mrs  
574-2530—Hodges Durwood  
574-2532—Sumner B P  
574-2533—Downey J W  
574-2534—Glass L T  
574-2535—Brock R L  
574-2536—Smith Bill  
574-2539—Kirby Earl  
574-2540—Fieldcrest Mills  
574-2542—Chandler J D Cycle Co  
574-2545—First Meth Ch  
574-2547—Grant O S  
574-2548—Vines B H  
574-2549—Airheart Leroy  
574-2550—Wright M A  
574-2552—Harbin H E Jr  
574-2553—Hodges-Jones Clinic  
574-2556—Hall Gary  
Hall Billie H  
574-2557—Harding Paul  
574-2558—Crawford Virginia H Mrs  
574-2559—Guffey Cecil  
574-2560—Hiwassee Land Co  
574-2561—Bridges Wallace Mrs  
574-2563—State Veterans Affairs  
574-2564—Cobb Vollie B  
574-2568—Shelton D T  
574-2570—Martin P S  
574-2571—Maynor E T  
574-2572—Posey L W  
574-2574—County Tax Assessor  
574-2575—Cumberland Presbyn Ch  
574-2576—Keeble Hugh  
574-2579—Knight E J  
574-2581—Last Chance Gro  
574-2582—Southern Ry System  
574-2583—Haston Carolyn G  
574-2585—Henderson C L  
574-2587—Jeffery A J  
574-2589—Thomas Delbert  
574-2591—Chandler Evie  
574-2592—Wales W J  
574-2593—Stewart C B  
574-2594—Gentle W V  
574-2596—Dean Oil & Tire

## FRED R. BENSON BUILDING & CARPET CO.

GENERAL CONTRACTORS — INDOOR & OUTDOOR CARPETS

902 S. Broad St.

574-2907

574-2599—Alspaugh M H  
 574-2600—Moore E L  
 574-2602—Nevils J L Jr  
 574-2605—Sanford Minnie  
 574-2606—City Auto Pts  
 574-2608—Threatt Max  
 574-2609—Staton B D  
 574-2610—County Sheriff  
 County Jail  
 574-2611—Whitehead Patricia B  
 574-2616—Derrick Inv & Realty  
 574-2617—City Fire Dept  
 574-2619—Hodges K B  
 574-2620—Baker J D  
 574-2623—Pace H F  
 574-2624—Downtown Gulf Serv Sta  
 574-2626—Beard Livestock Mkt  
 Beard's Quick Freeze  
 574-2628—Matthews J W  
 574-2629—Rogers B R  
 574-2630—Brown B H  
 574-2634—Beeler Mary  
 574-2637—Johnson L P  
 574-2638—Pierce & Pierce Chiro Clinic  
 574-2640—Edmonds John  
 574-2641—Chandler G C  
 574-2643—Brewer Madie  
 Madie's Bdg Hse  
 574-2644—Johnson J R  
 574-2646—Boozer J H  
 574-2648—Walker Geo  
 574-2649—Price W M  
 574-2650—Smith Grady  
 574-2651—Cooper Cecil  
 574-2653—Silsbee W B  
 574-2655—Garrett E D Jr  
 574-2656—Lay's 5 & 10 Cent Store  
 574-2657—Ledbetter C D  
 574-2658—Atkins J D  
 574-2659—Carter Mary E Mrs  
 574-2660—Michaels J M Mrs  
 574-2664—Hancock C R  
 574-2666—Hethcoat Glenda W  
 574-2668—Mitchell Marie H Mrs  
 574-2671—Matthew T W  
 574-2673—Harrington W G Mrs  
 574-2674—Campbell Mattie G Mrs  
 574-2675—Berry L S  
 574-2676—Hambrick J C Jr  
 574-2678—Sebring R E  
 574-2679—McCloskey J W  
 574-2680—City Elec Pr Bd  
 574-2681—Whitworth Beverly  
 574-2684—Carriage Hse Apts  
 574-2686—Patterson Gertrude S  
 574-2687—Proctors D F D  
 574-2690—Michaels R M  
 574-2692—Krebs E F  
 574-2693—Haywood R D Jr  
 574-2694—Livingston Jack

574-2696—Moonlight Cafe  
 574-2697—Thompson E P  
 574-2698—Richardson J L  
 574-2699—Tipton Jeanette D  
 574-2701—Thompson Cletus  
 574-2702—Miles Mary E  
 Britton Grover C  
 574-2703—Cook Sallie B Mrs  
 574-2705—Bynum Lucy S  
 574-2706—Evans H K  
 574-2708—Johnson Lizzie M  
 574-2709—Snodgrass F L  
 574-2710—Brandon W O  
 574-2711—Brandford Wallace  
 574-2715—Johnson J L  
 574-2717—Pine Haven Meml Gdns  
 Derrick R B Rl Est  
 574-2718—Stewart A F  
 574-2721—McLemore Grace Mrs  
 574-2722—Bass Raymond  
 574-2723—Loyd B W  
 574-2724—Scottsboro Shoe Store  
 574-2730—Angles Paul  
 574-2731—Lee & Lee lawyers  
 City Atty  
 574-2733—Wilkerson Horace  
 574-2734—Cash Hollis Jr  
 574-2737—Hancock R G  
 574-2738—Ward A H  
 574-2740—Smith J W  
 574-2741—Brewer Lee  
 574-2743—Branblett Irene  
 574-2744—Arnold B H  
 574-2749—Porter R A  
 574-2750—Carter W M  
 574-2751—Clemons R H  
 574-2752—Lusk A N  
 574-2753—Brown B J  
 574-2759—Hooks W L  
 574-2759—Batey W G Jr  
 574-2760—Dicus Geo  
 574-2761—McCoy Etta W Mrs  
 574-2762—Ramage J G  
 574-2763—County Comm  
 574-2764—Carter Monroe  
 574-2766—Harris Finas  
 City Hse Authority  
 574-2768—Rounsavall B J  
 574-2769—Looney T C  
 574-2771—Wallingsford Fred Jr  
 574-2777—Raylass Dept Store  
 574-2779—Weavil R W  
 574-2780—Johnson J E  
 574-2781—Grider A H  
 574-2784—Airheart Gene  
 574-2785—McBride Estelle V Mrs  
 574-2788—Hall J C  
 574-2789—Davis P I  
 574-2790—Aaron Buford  
 574-2791—County Dept Pensions & Security  
 574-2792—Jones Roberta Mrs

**NATIONAL ACCOUNTS SERVICE ADMINISTRATION**

P.O. BOX 1043  
WORD ARCADE

"Collections Are Our Business"

574-5551

SCOTTSBORO,  
ALABAMA

**The FIRST NATIONAL BANK**

"Serving Jackson County Since 1900"

402 S. Broad — Member FDIC & Federal Reserve — 574-3313

574-2795—Plaza Boutique  
 574-2796—Griggs L V  
 574-2797—Stewart W H  
 574-2798—Gant, McGriff, Croft & Borders  
 574-2799—White Mabel C Mrs  
 574-2804—Griffin W S  
 574-2805—Thomas Fred  
 574-2806—Moody Ruby S Mrs  
 574-2808—Word H F  
 574-2809—Hembree E R Jr  
 574-2811—Dawson M M  
 574-2812—Bramblett Hoyt  
 574-2813—Melton Harland  
 574-2816—Wood W M  
 Wood Bill Store  
 574-2817—McLemore Rosa Mrs  
 574-2819—Stephens V D  
 574-2820—Proctor Lucy  
 574-2823—Venable Grady  
 574-2825—Brandon P L  
 574-2826—Sisk C F  
 574-2827—Phillips Mollie Mrs  
 574-2828—Liberty Natl Life Ins  
 574-2831—Collins W R  
 574-2834—Hastings Archie  
 574-2837—Green C H Mrs  
 574-2838—Snodgrass John  
 574-2841—Shelton Lela  
 574-2842—Hester B L  
 574-2843—McCarver J M  
 574-2844—Harrington J R  
 574-2846—Henderson Jerry  
 574-2848—Cash Louie M Mrs  
 574-2849—Allen H W  
 574-2850—Blanks Idita A Mrs  
 574-2852—Wynn R R  
 574-2855—Shelley Nell Mrs  
 574-2859—McCrary Otis  
 574-2860—Carter B B Mrs  
 574-2862—James H L  
 574-2866—Hulsey B R  
 574-2868—Freck's Chicken Hse  
 574-2870—Burdette R R  
 574-2872—Hare V W  
 574-2873—Stewart Zelma V  
 574-2875—Dolberry Bill  
 574-2876—Ledwell A B  
 574-2877—Eakin J K  
 574-2878—American Red Cross  
 574-2879—Raper G W  
 574-2880—Johnson Ira P  
 574-2882—Vaught Lindsey

574-2883—Abercrombie's Tire Cen  
 574-2886—Brazelton Liz  
 574-2887—Allen Dwight  
 574-2890—Spurlin Patricia J Mrs  
 574-2891—Thrower H M  
 574-2892—Shaw Suellen M  
 574-2893—Reid J E  
 574-2894—Blair Loreen  
 574-2896—Starkey R M Jr  
 574-2897—Clift Evelyn D Mrs  
 Shelton E L  
 574-2899—Campbell Bess Mrs  
 574-2902—Ferguson & Gibby Concrete Co  
 574-2903—Havis Chas  
 574-2904—Smith C D  
 574-2905—Arnold K W  
 574-2907—Benson F R Bldg Co  
 574-2911—Thomas R S  
 574-2913—Pell J T  
 574-2914—Hendon Dan  
 574-2915—Russell Bessy Mrs  
 574-2916—Peacock Jay  
 574-2917—Bray J H  
 574-2918—Henshaw W R  
 574-2922—Western Auto Store  
 574-2925—Petty Ethel Mrs  
 574-2926—Hodges F C Mrs  
 574-2931—Roberts R B  
 574-2932—Schuerman J H  
 574-2933—Cotton E L  
 574-2934—Morris H L  
 574-2935—Rorex T L  
 574-2938—Knopp W E  
 574-2939—Amos J F  
 574-2940—Kirby C B  
 574-2941—Wales Jwlyr Co  
 574-2947—Evet Claude  
 574-2949—Thomas W T  
 574-2952—Horner E K  
 574-2954—Catlett R C  
 574-2955—Inglis R C  
 574-2956—Evans Homer  
 574-2957—Rogers Marie Mrs  
 574-2958—Stewart J W  
 574-2959—Necklaus M M  
 574-2962—Bettingfield J L  
 574-2963—Culpepper Laura B Mrs  
 574-2964—Webb R M  
 574-2965—Muse K H  
 574-2966—Tubbs D R  
 574-2967—Ritchie F M  
 574-2968—Bogle J C

**ROGERS & MELTON CONSTRUCTION CO.**

GENERAL CONTRACTORS

SPECIALIZING IN NEW BUILDING DESIGN & CONSTRUCTION

574-6274

430 W. WILLOW

574-2969—Saint Dale  
 574-2972—Thompson Joyce M  
 574-2973—Ayers Vernon  
 574-2975—Wilkerson M S  
 574-2976—Keller C R  
 574-2978—Allen A R  
 574-2980—Hodges Callie Mrs  
 574-2981—Smith Melinda  
 574-2983—Metcalfe A J  
 574-2985—Wales Alvis  
 574-2986—Weatherly T E  
 574-2988—Brothers Wayne  
 574-2990—Harrison C M  
 574-2991—Hill J W  
 574-2992—Scottsboro Auto Pts  
 574-2993—Davis W M  
 574-2994—Rousseau Homer  
 574-2996—West J W  
 574-2999—Green Curtis  
 574-3001—Dolberry TV Serv  
 574-3004—Evetts Jim  
 574-3006—Eiford J H  
 574-3009—Boyd Louisa T Mrs  
 574-3011—Evetts Faye R  
 574-3013—Webb W A  
 574-3016—Finney H M  
 574-3018—Ziegler M B  
 574-3019—Nobles Callie  
 574-3023—Lackey R F  
 574-3025—Browder K J  
 574-3026—Chandler C R  
 574-3027—Coffey R G  
 574-3028—Guffey Earl  
 574-3029—Weeks Oil Co  
 574-3030—Baker Lou Mrs  
 574-3034—Mann Stella  
 574-3035—Nichols M A  
 574-3036—Potter Alvin  
 574-3037—Woosley A G  
 574-3042—Proctor Carolyn  
 574-3043—Muse Dorothy A  
 574-3045—City Water Filtration Plnt  
 574-3046—Sheppard R M  
 574-3048—Branum Ruby W Mrs  
 574-3050—Kirby Louise  
 574-3051—Sisco Rayford  
 574-3052—Sisk T W  
 574-3054—Carter Ray  
 574-3056—Moore W L  
 574-3057—County Pk  
 574-3058—McCamey J C  
 574-3064—US Selective Serv System Local  
 Bd No 36  
 574-3069—Brown Stella Mrs  
 574-3071—Cullins Kavi  
 574-3073—Mac's Auto Elec  
 574-3074—Mayhue R F  
 574-3078—Rena's Bty Shop  
 574-3079—Grider R L  
 574-3083—Womac R C

574-3085—Stone Lipscomb  
 574-3086—Akin Wm  
 574-3089—Foster G T  
 574-3090—County Surplus Commodity &  
 Distribution Cen  
 574-3091—Proctor J F  
 574-3092—Thomas Zelma Mrs  
 574-3095—Morris J G  
 574-3096—Pearson J H  
 574-3100—Scottsboro City Hall  
 574-3101—Bonner T E Jr Mrs  
 574-3102—Brown T F  
 574-3103—David Lee Store  
 574-3104—Potter Edmond  
 574-3106—Airhart Neta A Mrs  
 574-3107—Webb R E  
 574-3110—Carter John  
 574-3111—Allen T W  
 574-3112—Alwyne T E  
 574-3114—Hancock H T Jr  
 574-3115—Thomas Apothecary  
 574-3116—Shady Acres  
 Starnes J E  
 574-3118—Elmore V J Store  
 574-3124—Catos  
 574-3125—Beavers M A  
 574-3126—Smith Kenneth  
 574-3127—Raney Chas  
 574-3128—Farr B G  
 574-3130—Woosley Claude  
 574-3138—Kirkland Jimmy  
 574-3139—Proctor Inez L  
 574-3141—Goolesby Harlan  
 574-3142—Hancock H A  
 574-3143—Stewart Mary A Mrs  
 574-3144—Woosley H R  
 574-3145—Machen T G  
 574-3146—Huntsville Times rec sta  
 574-3148—Glass H M  
 574-3149—Norwood W H ins  
 State Farm Ins  
 574-3151—Richardson B T  
 574-3152—Bishop Kendall Jr  
 574-3153—McCoy Mary  
 574-3154—Dawson Elmer  
 574-3155—Edwards Hugh  
 574-3157—Kennamer's Mill Ends Store  
 574-3163—Five Points Motel  
 574-3164—Jacobs J C  
 574-3165—Keller John  
 Thomas Mack  
 574-3166—County Probate Judge  
 574-3167—Cunningham Bedford Mrs  
 574-3168—Mud Creek Fishing Camp  
 574-3170—Rodgers Frank  
 574-3171—Dairy Bar  
 574-3173—Wilson W H  
 574-3175—Baker C N  
 574-3176—Hendricks B J  
 574-3177—Hodge T J

574-3182—Gay J W III  
 574-3184—Frazier Coleman  
 574-3186—Hamlet Andy Jr atty  
 574-3187—Chisam G A  
 574-3189—Butler M L  
 574-3192—Ruck Roland  
 574-3194—Hambrick Sam  
 574-3195—Weeks & Weeks attys  
 City Judge  
 574-3196—Ivey J H  
 574-3197—Allen W T  
 574-3198—Brandon W C  
 574-3202—Old Hickory Smoke Hse  
 574-3205—Reed J R  
 574-3206—Pace Lillian  
 574-3207—Neeley E W  
 574-3209—Peters Opal W  
 574-3210—Cook L A  
 574-3212—Crawford Clnrs  
 574-3213—City Texaco  
 574-3214—Olinger E L  
 Olinger Grover  
 574-3216—Scottsboro Glass Co  
 574-3217—State Forestry Comm  
 574-3218—Keller Steve  
 574-3219—Stewart W C  
 574-3221—Nos H T  
 574-3222—Presley J B Jr  
 574-3224—Vulcan Matls  
 574-3225—Gentle Dean  
 574-3227—Middleton C E  
 574-3229—Frazier Oscar  
 574-3231—Smith Bessie L Mrs  
 574-3233—Word Mtr  
 574-3234—Nicholson James  
 574-3235—Ward A H  
 574-3236—Smart Louise S Mrs  
 574-3237—Lovell L E  
 574-3238—Gladish Gin Co  
 574-3239—Scottsboro Chrysler Plymouth  
 574-3240—Amrhein G P  
 574-3241—Sanders Faye Mrs  
 574-3242—Hochreiter B W  
 574-3243—Wilhelm R D  
 574-3244—Henderson Gerald  
 574-3250—McNeill T W III  
 574-3254—Stewart W L  
 574-3264—Thomas Garrett  
 574-3266—Sizemore R E  
 574-3271—Word W J Lbr Co mfg plnt  
 574-3274—McGahey J J  
 574-3278—Campbell Will  
 574-3279—Hasting C G  
 574-3280—Ladies & Children's Shoppe  
 574-3282—Hancock H T  
 574-3283—Bynum Wayne  
 574-3284—Porter J S  
 574-3288—Sloan W T  
 574-3289—Lackey D D  
 574-3291—Stubbs Leola

574-3293—Evans Buford  
 574-3296—Webb Concrete Prods  
 574-3298—Knight Isiah  
 574-3299—Keown Bertha Mrs  
 574-3300—Carroll Ptg  
 574-3302—Hass J R  
 574-3306—Bryant J C  
 574-3308—First Bapt Ch  
 574-3311—Kane C J  
 574-3313—First Natl Bk  
 574-3316—Anderson B M  
 574-3319—Copeland Tire Co  
 574-3321—Evers W R  
 574-3322—Dawson Porter  
 574-3324—Jett T H  
 574-3325—Brooks R E  
 574-3327—Gainey Dorothy R  
 574-3328—Jimmerson R G  
 574-3333—City Jail  
 City Police Dept  
 574-3334—Bradford Pauline Mrs  
 574-3335—Kilgro W R  
 574-3336—Hunt Ben  
 574-3337—Campbell Loy  
 574-3338—Scottsboro Golf Club  
 574-3339—Clay W H  
 574-3341—Michaels Cora  
 Michaels Mary  
 Michaels Nancy  
 574-3343—Thornton Eliz F  
 574-3344—Westmoreland John  
 574-3345—Ridgedale Bapt Ch  
 574-3346—Poole R C  
 574-3347—Hargrave E B  
 574-3349—Berry Clarence  
 574-3354—Westmoreland Walter  
 574-3355—Croft M L  
 574-3357—Holt W W  
 574-3359—Shelton D E  
 574-3362—Kennamer's Dept Store  
 574-3363—Precise W H  
 574-3364—Wimberly Lucy B Mrs  
 574-3365—Threatt Pibg Co  
 Threatt G L  
 574-3366—Frazier Grace Mrs  
 574-3368—Heath W L  
 574-3369—Martin F R  
 574-3372—Church of God  
 Tyler R L  
 574-3373—Guthrie B F  
 574-3374—Page L W  
 574-3375—Thomas Mae E  
 574-3379—Berry Constn  
 Berry Virgil  
 574-3383—Woodall W D  
 574-3384—Gattis E G  
 574-3387—Scottsboro Music Cen  
 Western Union Agcy  
 574-3389—Honea R A Jr  
 574-3391—Hamilton Shirley A

 **MEADOW GOLD DAIRIES**  
 "Jackson County Milk For Jackson County People"  
 507 W. Willow 574-1210

**R. F. CLAYTOR REAL ESTATE CO.**  
 RESIDENTIAL — COMMERCIAL — INDUSTRIAL — FARMS  
 Word Arcade 574-4070

574-3393—Worley S L  
 574-3398—Hodges L C Mrs  
 574-3399—Keeble R L  
 574-3400—Thomas E B  
 574-3402—Woosley Roy  
 574-3403—Hodges R J Jr  
 574-3404—Gross S F  
 574-3406—McKenzie J W  
 574-3408—P&A Hosp Pharm  
 574-3409—Genl Equip Co  
 574-3410—Collins Flowers  
 574-3411—Pendergrass C G  
 574-3412—McCarver Lila  
 574-3415—Jeffery E J  
 574-3422—McCollum Virginia  
 574-3424—Bearden R E  
 574-3425—Arnold C V  
 574-3426—Voggus Grace Mrs  
 574-3429—Kenwin Shops  
 574-3430—Himburg J F  
 574-3431—Helms Oruel  
 574-3435—Light Anita F  
 574-3436—Dobbins R S  
 574-3437—Tom's Cafe  
 574-3440—North Alabama Mfg  
 574-3441—Scottsboro Business Equip  
 574-3442—Shelton Betty P  
 574-3444—Thomas & Proctor attys  
 574-3445—Clement's Jwlr's  
 574-3447—Scottsboro Bty Salon  
     Thomas Nora L Mrs  
 574-3449—Davis Clnrs  
 574-3450—Thomas E P  
 574-3452—Higginbotham Robt  
 574-3454—Gentle Mary J  
 574-3455—Liberty Restr  
 574-3457—Proctor W O  
 574-3458—Clark J F Mrs  
 574-3460—Elizabeth's Shoe Box  
 574-3463—Precise Evie W  
 574-3464—Keller Vesta Mrs  
 574-3468—Cunningham Woodrow Mrs  
 574-3473—Berry B J  
 574-3474—Phelps C P  
 574-3475—Potter Benton  
 574-3476—Word Furn  
 574-3477—James E W  
 574-3479—Roden E L  
 574-3482—Gentle Rodney  
 574-3487—Edward's Drafting Serv  
 574-3488—Dixie Mkt  
 574-3490—Caldwell Hamlin Jr  
 574-3491—Atchley Sarah E optom  
 574-3493—County Circuit Ct Judge  
     County Court Ct Recorder  
 574-3494—Hurst B R  
 574-3495—McAlister Curtis  
 574-3496—Swinford C T  
 574-3497—Hess E C  
 574-3498—Gladson Eliz D  
 574-3501—Sterchi Bros Store  
 574-3502—Tucker B R  
 574-3503—Keller J C  
 574-3504—Henry D J  
 574-3505—Lee J A  
 574-3506—Cardin N J  
 574-3507—Butler D A  
 574-3508—Dillard Elmarine

574-3509—Foster H T  
 574-3517—Whitt L W Mrs  
 574-3518—Cornelison O B  
 574-3519—Holland E H Mrs  
 574-3523—Hancock J R  
 574-3524—Simering W W  
 574-3526—Bryant Pauline  
 574-3527—Thomas W V  
 574-3528—Chambers J O  
 574-3536—Walker P W  
 574-3540—Scottsboro Robo Car Wash  
 574-3541—Goff Abe  
 574-3542—McAllister Saml  
 574-3543—Shelton Mary E  
 574-3545—Potter Annie M Mrs  
 574-3546—Underwood O L  
 574-3547—Lance J E  
 574-3548—Durham J D  
 574-3549—Porch J R  
 574-3550—Colbert P D  
 574-3551—Thomas Larry  
 574-3552—Killon Joyce Q  
 574-3553—McClure J D  
 574-3554—Holt K K  
 574-3559—Proctor Virgil  
 574-3561—City Elec Pr Bd sub sta  
 574-3566—Boles Linda J  
 574-3568—Steeley J W  
 574-3573—Bellomy T H  
 574-3574—Brewer Mary B Mrs  
 574-3576—County Tax Colr  
 574-3580—Reed C O agcy  
 574-3581—Hall Madge P Mrs  
 574-3583—Graham D C  
 574-3585—Hollis C R  
 574-3586—Snodgrass K D Jr  
 574-3587—Wyle E W  
 574-3588—Collins Barry  
 574-3589—Thomas Herman  
 574-3591—Jones Anniebell Mrs  
 574-3592—Wheeler Euffie Mrs  
 574-3594—Smith E V  
 574-3595—Phillips Marie Mrs  
 574-3602—Thomas H B  
 574-3604—Bostedt C R  
 574-3606—Wolfe Mansel  
 574-3608—Murphy Virginia K  
 574-3609—Foster H T Jr dentist  
 574-3610—Kirby Ins Agcy  
 574-3613—Ashburn J R  
 574-3615—Computer Cen  
     Womack W L  
 574-3619—Esslinger J R  
 574-3622—Quinn T F  
 574-3623—Scottsboro Clinic  
     Collins A C phys  
 574-3625—Lovelady's Kindergarten Mrs  
 574-3626—Burrow Effie M Mrs  
 574-3629—Klepper Francis R  
 574-3630—United States Postal Serv  
 574-3631—Wood Berith E  
 574-3636—Sheppard R M  
 574-3643—Hall D B  
 574-3647—Shell Serv Sta  
 574-3650—Byrd C J  
 574-3651—Caldwell Elem Sch  
 574-3653—Nippers F D  
 574-3654—Bray Shirley C Mrs

574-3657—Southeast K E  
 574-3658—Garrison W D  
 574-3659—Gist Studio  
     Gist Leroy O  
 574-3664—Webb W C Jr  
 574-3665—Campbell & Campbell  
 574-3669—Gray W C  
 574-3670—Chandler A E  
 574-3671—Gibson T A  
 574-3676—Hambrick Hollis  
 574-3679—Alabama Farm Bur Ins  
 574-3680—Duncan L C  
 574-3682—Allen Susie E  
 574-3685—Johnson Ethel S Mrs  
 574-3687—Mitchell F R  
 574-3689—Carter G M  
 574-3690—Butler & Kennamer Whol  
 574-3692—Berry J W  
 574-3693—Word R D Jr  
 574-3695—Beddingfield W C  
 574-3696—Green's Radiator Shop  
 574-3700—Hancock L J  
 574-3701—Johnson A E  
 574-3702—Dixie Bowl  
 574-3705—Thurman Rosa Mrs  
 574-3707—Herrington Russell  
 574-3708—Fennell A W  
 574-3710—Jones F A  
 574-3711—7-11 Truck Stop  
 574-3715—Hall Lonnie Garage  
 574-3716—Darwin Arth D  
 574-3719—Whitehead H C  
 574-3720—Shirley R G  
 574-3723—Ferguson M W  
 574-3724—Conley P W  
 574-3725—Karrh A C  
 574-3727—Fowler T W  
 574-3730—Edmonds Kyle Jr  
 574-3731—Long S J Jr  
 574-3732—Shelton Bradley  
 574-3733—Akin C J  
 574-3735—Gardner S L  
 574-3737—Stewart R L  
 574-3739—Hicks Frank  
 574-3740—Hunt C C  
 574-3742—McCutchen Lois M  
     Pockrus Virgil J  
 574-3744—Graden G J  
 574-3746—Barclay Hubert  
 574-3747—Gann W G  
 574-3748—Nix R L  
 574-3749—Ashmore V E  
 574-3752—Thomas J E  
 574-3753—Machen Mary H  
 574-3755—Printing Mart The  
 574-3757—Hancock J A  
 574-3758—Orkin Exterminating Co  
 574-3759—Bryant Pauline  
 574-3762—Judge Mary R  
 574-3763—Kennamer H R

574-3764—Cunningham Don A  
 574-3765—Maynor Lawrence  
 574-3768—Bynum J L  
 574-3770—Hall A C  
 574-3771—Brown T F  
 574-3773—Brownwood Elem Sch  
 574-3774—Middleton J R  
 574-3775—County Mental Health Cen  
 574-3776—Caldwell Billy J  
 574-3777—McCutchen Wm W  
 574-3783—Dawson J M  
 574-3784—Phillips Thos  
 574-3787—Manning J S  
 574-3789—Hammon R A  
 574-3792—Mason F G  
 574-3793—Shortt B V  
 574-3794—Griff Irene H  
 574-3795—Ashmore W M  
 574-3796—Harris J C  
 574-3797—Matthews C E  
 574-3799—Tally J B  
 574-3801—Edmonds Wayne  
 574-3802—Crowder J A Jr  
 574-3803—Gouveia J A  
 574-3804—Bryant Neal  
 574-3807—Cobb L D  
 574-3810—Baird R G  
 574-3811—White Glenice Mrs  
     White Maggie G  
 574-3812—Cobb C E  
 574-3813—Petty Ova  
 574-3814—Guffey D H  
 574-3817—Collins T G Store  
 574-3821—Barker W S  
 574-3825—Travis I M Garage  
     Travis I M  
 574-3815—Scottsboro Trlr Sls  
 574-3827—Lay B B  
 574-3829—Maples R C  
 574-3830—Turner V C  
 574-3831—Boykin A C  
 574-3832—Shavers C J  
     Shavers Naomi  
 574-3839—Hastings Lawrence  
 574-3842—Morris Jewell  
 574-3843—Smith Annie L  
 574-3844—Keeton H H  
 574-3852—Payne W J  
 574-3854—Peck C P  
 574-3858—Word W J Lbr Co  
 574-3860—Dawson C P  
 574-3861—Nix R L  
 574-3863—Sanders B J  
 574-3864—McBay Beatrice H Mrs  
 574-3865—Pitt Jim  
 574-3869—Swaim Beulah R Mrs  
 574-3870—Wilkerson Dwayne  
 574-3872—Thomas O B  
 574-3873—Gattis Wilson  
 574-3874—West Leon

**DURHAM HEATING & COOLING**  
**HEIL** S. CALDWELL **574-3521** SCOTTSBORO

574-3875—Quality Texaco Serv Sta  
 574-3879—Armstrong W H Mrs  
 574-3880—Piggly Wiggly No 1  
 574-3883—Stanley W D Mrs  
 574-3884—Stone Gaylen E  
 574-3885—Crawford Maggie  
 574-3886—Webb W C  
 574-3887—Vaught Gay E  
 574-3890—Allen Annie M  
 574-3893—Looney Saml  
 574-3895—Hamer J E  
 574-3896—Harper W M  
 574-3901—Thomas F B  
 574-3902—Lewis Howard  
 574-3903—Gamble Hazel Mrs  
 574-3906—Maples Rose Mrs  
 574-3907—Brandon J W  
 574-3910—Smart J W  
 574-3911—Hastings C A  
 574-3912—County Juvenile Judge  
 574-3913—Meeks Leroy  
 574-3915—Harris K L  
 574-3919—Larkin Mary F  
 574-3920—Bridges R R  
 574-3921—Scottsboro Antiques  
 574-3922—Johnson W H  
 574-3924—Gross B P  
 574-3925—Bryant Shula B Mrs  
 574-3926—Hill Lucille S  
 574-3931—Hembree Ray  
 574-3932—Bergman E K Jr  
 574-3933—Arnold B E  
 574-3934—Gay Edna Mrs  
 574-3936—Woosley Gro  
 574-3938—Gayle J B Mrs  
 574-3940—Davis C V  
 574-3941—Rogers McAdoo  
 574-3945—Scottsboro Vet Clinic  
     Sanders J T vet  
     Wall J T vet  
 584-3946—Smart B R  
 574-3947—Kennemer Vivian W Mrs  
 574-3948—Murrah W A  
 574-3949—Carter Eliz  
 574-3950—Olinger B O  
 574-3953—McLemore C S  
 574-3954—Haas R O  
 574-3957—Potter R H  
 574-3960—Allen Peggy Mrs  
 574-3961—Gentle Jerry  
 574-3963—Keel F J  
 574-3964—Johnson G N  
 574-3965—Henshaw's Scottsboro Funeral  
     Home  
 574-3966—Dover's Mobile Home Serv  
 574-3967—Raispis J P  
 574-3969—Lands A W  
 574-3970—Tenn River Missionary Bapt  
     Asn  
 574-3971—Sisk B R  
 574-3973—Bishop U L  
 574-3974—McDonald J L  
 574-3976—Collins Lovd  
 574-3977—Derrick Ed Mrs  
 574-3979—Anderson Herbert  
 574-3980—Pence J W  
 574-3982—Evster L D  
 574-3983—Weeks H O  
 574-3984—Gibby W S

574-3986—Stultz W W  
 574-3987—Chandler C J  
 574-3989—Ashmore P H Jr  
 574-3990—Coplin Juanita Mrs  
 574-3991—Reed R H  
 574-3993—Dawson C P dentist  
 574-3994—York W D  
 574-4001—Thrower J A  
 574-4004—Bellomy C T  
 574-4009—Bradford Barbara W  
 574-4010—Cook Carl Body Shop  
 574-4013—Sampson R T  
 574-4015—Ambercrombies W W  
 574-4021—Manning Bertie Mrs  
 574-4023—Peet Ruth  
 574-4024—Bohannon Martha  
 574-4026—Roberts Linda B  
 574-4028—Sparkman Lester  
 574-4032—Frazier B C  
 574-4035—Primm J D  
 574-4043—Manning Wilburn  
 574-4047—Turner R W Jr  
 574-4048—Hicks Ladon  
 574-4050—Wilkerson Levi  
 574-4051—Rucketts Eloise  
 574-4064—Bayer R G  
 574-4066—Pace L M  
 574-4069—Bohannon W H Jr  
 574-4070—Claytor R F RI Est  
 574-4072—Southeast Richd  
 574-4075—Goosepond Ch of God  
 574-4076—Blalock P E  
 574-4082—O'Neal Manuel  
 574-4083—Brown G L  
 574-4085—Bertha's Ceramic Gift Shop  
     Sanderlin Bertha Mrs  
 574-4086—King Thelma Mrs  
 574-4087—Keel Ida  
 574-4088—Bell E L  
 574-4089—Sharp Willie  
 574-4092—Tolleson H F  
 574-4093—Fann Wallace  
 574-4094—Jerrall K R  
 574-4096—Hill G E  
 574-4099—Hammons B J  
 574-4104—Deerman B D  
 574-4105—Moore J W  
 574-4106—Bradford Carl Constn  
     Bradford C B  
 574-4109—Green Opal A  
 574-4110—Bryant Auto Pts  
 574-4112—Massey G L  
 574-4117—Dean John  
 574-4123—Hi Jackson Whol  
 574-4125—Bean J L  
 574-4126—Carter Mary J  
 574-4131—Proctor Jane F  
 574-4136—Hood L P  
 574-4137—Parker W M  
 574-4138—Campbell R L  
 574-4142—Yarbrough C B  
 574-4151—Parks G R  
 574-4152—Brown E H  
 574-4153—Sebring Lawrence  
 574-4154—Gray Bobby  
 574-4156—Williams C M Mrs  
 574-4158—Masters H L  
 574-4160—Noe Wm  
 574-4166—Blue Moon Cafe

574-4170—T&M Pants  
 574-4175—Piggly Wiggly No 2  
 574-4179—Prince B A  
 574-4184—72 Truck Stop  
 574-4185—S&W Trlr Pk  
     Nipper W A  
 574-4187—Byrd H F  
 574-4188—Goins J E  
 574-4192—Phillips Helen M  
 574-4197—Adkins L E  
 574-4202—Olinger B V  
 574-4205—Starkey Bob  
 574-4210—Bill's Dairy Dip  
 574-4211—Thompson Betty  
 574-4213—Roach W L  
 574-4215—Snider J P  
 574-4218—Henderson Jerldean  
 574-4220—Scottsboro Air Condg & Sht  
     Mtl Co  
 574-4222—Bradford W H  
 574-4223—Reed R D  
 574-4224—Proctor Linda  
 574-4227—Worthen Glenn D  
 574-4228—Wilborn Barbara  
 574-4232—Scottsboro Automatic  
     Transmission  
 574-4236—Michaels Thelma Mrs  
 574-4237—McAllister S H  
 574-4246—Turner R W  
 574-4249—Southeast Rayford  
 574-4251—Jones D A  
 574-4254—Wilson Tommy  
 574-4256—Hambrick Floyd  
 574-4259—Blizzard Loyd  
 574-4260—Brownfield J B  
     Whitehead Estell M  
 574-4262—Edwards Wm  
 574-4264—Green J L  
 574-4270—Evelt Gordon  
 574-4276—Caudle J C  
 574-4279—Dean C T  
 574-4281—State Probation & Parole Ofc  
 574-4282—Bufford J W Jr  
 574-4286—Hancock Gertie R  
 574-4288—Childers Frances B  
 574-4290—Talley C W  
 574-4296—Jacobs C D  
 574-4298—Goolesby J P  
 574-4302—Thebus F A  
 574-4306—Holder Fred  
 574-4309—McGriff J S  
 574-4311—Bellefonte Corp  
 574-4312—Dean J E  
 574-4317—Ferguson Paulette  
 574-4319—Marshall C R  
 574-4321—Brown J Y  
 574-4324—Holt S B  
 574-4326—Parsons Grace Y Mrs  
 574-4329—Matthews Brastel  
 574-4333—Stone Ola B  
 574-4335—Scottsboro Pub Lib  
 574-4337—Cargile W A  
 574-4340—Sisk C T  
 574-4342—Mitchell T I  
 574-4344—Gardner J F  
 574-4345—Haas Bill  
 574-4346—Woolritch J L  
 574-4349—Ott J W  
 574-4352—Sheiley J E

574-4356—Thompson J D  
 574-4357—Hale Esther L Mrs  
 574-4360—Wilkinson T V  
 574-4362—Larson R G  
 574-4364—Maynor Shirley Mrs  
 574-4365—Matthews R P  
 574-4366—Holder Jack  
 574-4369—Cummins C D  
 574-4370—Grimes J C  
 574-4371—Richardson J V  
 574-4377—Westmoreland Harold  
 574-4380—Lovelady Emma L Mrs  
 574-4381—Smith M A  
 574-4384—Pitts Polk  
 574-4385—Jones P W  
 574-4386—Hill J L  
 574-4388—Childers J L  
 574-4393—Thomas J P  
 574-4394—Wade M H  
 574-4396—Steeley A M  
 574-4397—Utter Kenneth  
 574-4398—Rode F A  
 574-4403—Light Elmer  
 574-4405—Sumner W B  
 574-4408—Roberts H W  
 574-4409—Wallingsford S L  
 574-4411—Maerickb Mobil Homes  
     Owen Bill  
 574-4412—Faye's Bty Shop  
 574-4413—Eastham Juanita  
 574-4415—Brown R D  
 574-4417—Derrick's Furn & Appl  
 574-4420—Romas Inc  
 574-4422—Wilbourn Vernon  
 574-4430—Green P D  
 574-4432—Burrow Donna S  
 574-4433—Wilborn Daisy M  
 574-4435—Neely J F  
 574-4438—Dickerson J E  
 574-4441—Satterfield B R  
 574-4444—Roney Miriam J  
 574-4449—Mason Geo  
 574-4451—Floyd Dorothy S Mrs  
 574-4454—Rung G P  
 574-4455—Trippe J W  
 574-4461—Ballet Fabric  
 574-4462—Foshee W E  
 574-4463—Ann's Cafe  
 574-4467—Hicks Molene  
 574-4468—Lewis L T  
 574-4470—City Sewerage Treatment Plnt  
 574-4471—Manning Roscoe  
 574-4476—Maynor H D  
 574-4477—Sheperd R E  
 574-4478—Moreland W L  
 574-4481—Brown Willie  
 574-4482—Tubbs W R  
 574-4484—Moore J R  
 574-4485—Roberts James  
 574-4487—Childress J C  
 574-4490—Boots Photo Serv  
 574-4494—McCalpin Devon  
     Selby Rose Mrs  
 574-4495—Bolding Beulah M Mrs  
 574-4501—Drinkard Horace  
 574-4502—Johnson L S  
 574-4504—Jones H G  
 574-4505—Sears, Roebuck & Co



# KING-TOWN Gallery

## FURNITURE AND ACCESSORIES

Scottsboro Plaza, Hwy. 79 S

574-5834

574-4510—City Mayor  
 574-4511—Fowler M T  
 574-4515—Lorch's  
 574-4516—Ledbetter James  
 574-4519—Wright Marvin  
 574-4520—McClemore J H  
 574-4523—Nabors Virginia  
 574-4527—Vest D G  
 574-4528—Potter Clarence  
 574-4530—Merritt E L  
 574-4531—Stewart J W  
 574-4533—Davis Bobby  
 574-4534—Donahue W M  
 574-4535—Matthews B W  
 574-4537—Tiffin D A Jr  
 574-4542—McCain W D  
 574-4543—Pace J L  
 574-4544—Vaughn James D  
 574-4545—Jones W C  
 574-4548—Evelt Ranzy  
 574-4549—Allstate Ins Co  
 574-4551—Sebring Super Serv  
 574-4552—McCain W D  
 574-4554—Swafford Bertha N Mrs  
 574-4557—Carter R H  
 574-4560—Cornelison J L  
 574-4561—Page A B  
 574-4562—Hancock Ester Mrs  
 574-4563—Roberts A W  
 574-4570—Wright D B  
 574-4574—Robertson J W  
 574-4575—Atkins Hubert  
 574-4580—Guthrie Jack  
 574-4582—Wright Ralph  
 574-4584—Barnes K L  
 574-4586—Bradford D R  
 574-4587—Lowery R D  
 574-4590—Smith J D  
 574-4591—Crumbley Bettye T Mrs  
 574-4593—Robinson Will  
 574-4594—Sparks Bertha Mrs  
 574-4597—Taylor H M  
 574-4598—Neyman J O Jr  
 574-4600—Benson Jennie  
 574-4602—Murphy H H  
 574-4604—Wray W R  
 574-4605—Walters Jim  
 574-4606—Herbert Murphy  
 574-4607—Robinson J G  
 574-4612—Evans Loyd  
 574-4613—Ledwell Harold  
 574-4615—McCormick Saml

574-4616—Evelt Lucille Mrs  
 574-4618—Precise Jewel Mrs  
 574-4622—Manning's Mus Cen  
 574-4627—Welch K R  
 574-4629—Chambers W T  
 574-4632—Kennamer B W  
 574-4637—Carvell W T  
 574-4638—Blake Annie Mrs  
 574-4641—Country Barber Shop  
 574-4642—Hall Soloman  
 574-4644—Blackwell G L  
 574-4645—Keith Charlie  
 574-4647—Reynolds H W  
 574-4652—Moore H R  
 574-4653—Brown A I  
 574-4659—McGee C J  
 574-4660—Trivett J E  
 574-4665—Cothron Ruth Mrs  
 574-4668—Wigington C R  
 574-4673—Pace Alma  
 574-4674—Holder R E  
 574-4677—Golden Eva Mrs  
 574-4678—Bray H C  
 574-4652—Griswold K R  
 574-4685—Hall P H  
 574-4689—Potter F E  
 574-4690—Atkins Jessie  
 574-4692—Adkins Herman  
 574-4693—Brazelton Rebecca  
 574-4694—Perry H H  
 574-4696—Dye W G  
 574-4699—Roach Watch Shop  
 574-4701—Hoyas Helen Mrs  
 574-4703—Tripp H P  
 574-4704—Oliver Jack  
 574-4706—Tyler Barbara  
 574-4709—Thompson J R  
 574-4710—Gist L D  
 574-4713—Wilkerson Clarence Jr  
 574-4715—Arnold C W  
 574-4718—Manning W E  
 574-4720—Fellowship United Meth Ch  
 574-4722—Wann C W  
 574-4723—King F L  
 574-4729—Greenway Geo  
 574-4730—Frazier D R  
 574-4735—Ivey Mary L Mrs  
 574-4737—Pace L B  
 574-4742—Kirkland Herschell  
 574-4744—Henderson R B  
 574-4747—Miller B W  
 574-4748—Pace Charlotte

**LEONARD DERRICK INVESTMENT & REALTY CO.**  
 "BUILDING BETTER HOMES"  
 505 S. BROAD ST. 574-2616 Scottsboro, Ala.

# The FIRST NATIONAL BANK

"Serving Jackson County Since 1900"

402 S. Broad — Member FDIC & Federal Reserve — 574-3313

574-4750—Leon W L  
 574-4753—White W Q  
 574-4754—Bradford Laura  
 574-4756—Frazier Maurice H  
 574-4762—Thompson Earl  
 574-4764—Martin J D  
 574-4769—Anderson L W  
 574-4771—Kirkland J W  
 574-4773—Henry J W  
 574-4778—Beddingfield Sadie  
 574-4779—McKee Audrey Mrs  
 574-4781—Scott W C  
 574-4785—Loyal Order of Moose  
 574-4786—Sentell Oil Co  
 574-4787—Beard R L  
 574-4790—Hambrick Chain Saws  
 Hambrick J W  
 574-4793—Little Thos  
 574-4794—Alley R E  
 574-4798—Law Dora E Mrs  
 574-4801—Cullins Jessie  
 574-4802—Vincent Ruby  
 574-4803—First Fed Sav & Loan  
 574-4804—Cook's Peat Control  
 574-4808—James K B  
 574-4809—Miller G N Jr  
 574-4811—Gamble Lee H Laby  
 574-4812—Anderson E B  
 574-4823—City St Dept  
 574-4826—Doty Jacob  
 574-4830—Turner J W  
 574-4833—Spears L J  
 574-4834—Hicks Doris J  
 574-4837—Little Fannie Mrs  
 574-4842—Hall Calvin  
 574-4844—Hicks O A  
 574-4845—Casey J M  
 574-4846—Steeley Grady  
 Steeley Plbg & Elec  
 574-4847—Brown Ethelene N  
 574-4848—Bell G W  
 574-4850—Johnston Joycelyn L  
 574-4851—Hodges Rayford III  
 574-4863—Bradford Hazel  
 574-4866—Hall Mary Mrs  
 574-4869—Talley Bobby  
 574-4872—Kayo Oil Co  
 574-4875—Smith Julia Mrs  
 574-4876—Bittel F J  
 574-4877—Hall B W  
 574-4878—Jacobs C E  
 574-4880—Quillen P E

574-4881—Hooper Floyd  
 574-4882—Ambrester Mary Mrs  
 574-4883—Doss Mary  
 574-4884—Clark J E  
 574-4885—Robertson C M  
 574-4886—Miller Barbara B  
 574-4888—Glass H G  
 574-4890—Henke M M  
 574-4892—Jo's Salon of Bty  
 574-4894—King C R  
 574-4895—McClure Cecil B  
 574-4901—K&M Pnt & Glass Co  
 574-4902—Gilliam Lawrence  
 574-4905—Mayhall A F  
 574-4909—Bell J R  
 574-4911—Murphree Taft  
 574-4914—James L D  
 574-4918—McCaney Mary R  
 574-4919—Whitehead D L  
 574-4921—Cornelison J E  
 574-4922—Bergman E K  
 574-4924—Scottsboro Sewing Cen  
 574-4927—Trinity Luth Ch  
 574-4931—Arnold Antionette Mrs  
 574-4933—Russell Clifford Jr  
 574-4937—Downey Leon  
 574-4943—Vandiver Erskin  
 574-4944—Williamson W M  
 574-4945—Boone G C  
 574-4946—Nichols G E  
 574-4949—English Kenneth  
 574-4950—Sutton J L  
 574-4953—Benson Wm  
 574-4957—Tubbs G F  
 574-4958—Miller Sue Mrs  
 574-4960—Wright D R  
 574-4962—Adkins J F  
 574-4963—Graner N G  
 574-4965—Town & Country Furn Co  
 574-4967—Hess K M  
 574-4969—Bryson E R  
 574-4972—Garner H G  
 574-4978—Chandler Kate  
 574-4979—Davis Isaac  
 574-4982—Richey Bonnie F Mrs  
 574-4984—Berry L N  
 574-4985—Copeland L W  
 574-4986—Venable Edna Mrs  
 574-4987—Adams Chicken Basket  
 574-4989—Green Melvin  
 574-4996—Kirby K K  
 574-4997—Wilson W R

**M & P MARINE INC.**  
 MERCURY MOTORS

A FULL LINE OF BOATS AND MARINE EQUIPMENT  
 7 Miles East of Scottsboro on Hwy. 72 E. 574-6425

# MUD CREEK FISHING CAMP

BOATS — RESTAURANT — MOTORS  
 "Barbecue Our Specialty" 574-3168  
 HIGHWAY 72 E

574-4999—Laudermilk P G  
 574-5101—Walker Freda  
 574-5103—Dougless D W  
 574-5104—Thompson G L  
 574-5108—Matthews C B  
 574-5109—Gamble S R  
 574-5115—Trailway Bus Sta  
 574-5117—Starlite Mtrs  
 574-5126—Colonel Rebs  
 574-5128—Patton Ronnie  
 574-5129—Tiffin L C Mrs  
 574-5133—Thomas Sign Co  
 574-5134—Towers Agnes  
 574-5144—Verhine W H  
 574-5147—Geckle Nathan  
 574-5152—Lands V W  
 574-5159—City Neighborhood Youth Corps  
 574-5162—Shuster J L  
 574-5164—Smith C H  
 574-5167—Chambless Joe  
 574-5169—Brown A W  
 574-5170—Whitcomb H W  
 574-5171—Parks G R  
 574-5174—Lands Orville  
 574-5178—King Faye D  
 574-5180—Robertson R M  
 B&R Studio  
 574-5182—Timmons Ernest  
 574-5185—Caudle R J  
 574-5188—Mayhall Bessie E Mrs  
 574-5197—Littles J F  
 574-5204—Holland R W  
 574-5206—Bramlett Evil  
 574-5211—Modern Cred Co  
 574-5212—Country Cobbler Shoe Mart  
 574-5219—Lynch J E  
 574-5220—Bradford Chas  
 574-5221—Hamilton Rayford  
 574-5223—Rousseau Jimmy  
 574-5225—Byrd R C  
 574-5226—Grant F T  
 574-5228—Moore Betty D  
 574-5229—Daniel D L  
 574-5236—Robert Isaac N  
 574-5239—Sims C E  
 574-5240—Gates Margt A  
 574-5241—Willets T L  
 574-5243—Wright L F  
 574-5244—Freeman B W  
 574-5245—Elder Vivian Mrs  
 574-5250—Osborne Trk Lines  
 574-5251—Phillips G B

574-5253—Horton Blanche P  
 574-5256—Warren G G  
 574-5258—Hughes Eug  
 574-5261—Wallace Alf  
 574-5262—Light Brenda W  
 574-5270—Higginbotham E L  
 574-5272—McGee N Z  
 574-5277—Stafford Joyce  
 574-5278—Wall J T  
 574-5279—Bates Virginia B  
 574-5285—Benson R D  
 Benson's Gro  
 574-5286—Central Mtr Express  
 574-5289—Blanton Jack  
 574-5291—Austell T J  
 574-5292—Swaim H M  
 574-5298—Simmons W J  
 574-5299—Grubbs J E  
 574-5302—Gattis Genl Mdse  
 574-5303—Bellomy Pat  
 574-5306—Penchosky W K  
 574-5307—Fuller E H  
 574-5311—Brady S R  
 574-5314—Denson R E  
 574-5315—Hutcheson Ray  
 574-5319—Austin J W Jr  
 574-5320—Pace Lucy  
 574-5329—Benefield W S  
 574-5331—Manley R T  
 574-5334—Grigg J C  
 574-5342—Hayes Elmer  
 574-5350—Bolt Carolyn A  
 574-5351—Scottsboro Carpet  
 574-5352—Flair Hse Furn  
 574-5353—Goosepond Colony Golf Course  
 574-5355—Boozer Carol  
 574-5359—Lamb J M  
 574-5360—Manning Richd  
 574-5364—Whitehead Brenda  
 574-5365—Davis W C  
 574-5366—Claude D P  
 574-5367—Dooley Ora H Mrs  
 574-5368—Herrington C E  
 574-5373—Stewart O R  
 574-5374—Purter Cozettia  
 574-5375—Gadberry J R  
 574-5376—Junior R M  
 574-5377—Cunningham C M  
 574-5382—Bell Tommy  
 574-5384—Machen P D  
 574-5388—Davis J H  
 574-5392—Jacobs D R



## MEADOW GOLD DAIRIES

"Jackson County Milk For Jackson County People"  
 507 W. Willow 574-1210



## SCOTTSBORO CARPET CENTER

CARPETS — VACUUM CLEANERS  
 Sales & Service  
 1601 S. BROAD 574-5351

574-5397—Smith Earl  
 574-5400—Hall J R  
 574-5403—Marcus Sheila  
 574-5407—Cain Wade  
 574-5416—Rhea C F  
 574-5419—Rumph G R  
 574-5422—Roto-Rooter Sewerage Cng  
 Serv  
 574-5430—Fowler D J  
 574-5433—State Game & Fish Comn  
 574-5434—New York Life Ins  
 574-5434—Adams J W  
 574-5435—Galyon T A  
 574-5436—Johnson Odell  
 574-5437—Price Leonard  
 574-5440—McCray C L  
 574-5441—Culpepper Rayford  
 574-5442—Ellison L D  
 574-5447—Fred's Discount Store  
 574-5448—Ledbetter J E  
 574-5452—Sanford J K  
 574-5457—Morris K L  
 574-5458—Sharp D N  
 574-5463—Basil J A  
 574-5466—Talley S B Jr  
 574-5468—Adkins H C  
 574-5471—Ruby E M  
 574-5472—Clements Phyllis J Mrs  
 574-5475—Munza Jos  
 574-5477—Farrior Norman Ins Agcy  
 574-5478—Little Lebron  
 574-5482—Nicholson J R  
 574-5487—Steeley Thos  
 574-5496—Hall R M  
 574-5500—Smith Homer  
 574-5501—Paradise Ins  
 574-5502—Drury J B  
 574-5503—Wallace Tommy  
 574-5505—Blackwell C O  
 574-5506—Toothaker H G  
 574-5507—Potter C I  
 574-5508—Armes B G  
 574-5509—Wood C L  
 574-5516—Miller E O  
 574-5520—Big C  
 574-5522—Whitaker J S  
 574-5524—Phillips K R  
 574-5525—Williams Marie  
 574-5526—Silger F L  
 574-5528—Jones D W  
 574-5532—Stewart Hugh Jr  
 574-5534—Murphy W C

574-5537—Coffey C M  
 574-5538—Tubbs J W  
 574-5538—Wilhelm Maude  
 574-5538—Derricks P B  
 574-5540—County Dist Atty  
 574-5545—Jones G C  
 574-5550—Trammell Dr D N dentist  
 574-5551—National Accts Serv  
 574-5552—Eckerds Drugs  
 574-5561—Robertson's Std Sta  
 574-5566—Bell Gro  
 574-5567—Allison M V  
 574-5570—State Natl Bk  
 574-5574—Williams E E  
 574-5578—Mercer Mary A  
 574-5582—Davis Garage  
 574-5584—Gaisser J P  
 574-5589—Mount Jess  
 574-5595—Hester Shirley A  
 574-5597—Wright Homer  
 574-5598—Haswell J C  
 574-5601—Stubblefield R L  
 574-5604—Henry Elmarine  
 Johnson Leona  
 574-5614—Hyatt Ray  
 574-5623—McCaughey Ruth B  
 574-5626—Lee J A  
 574-5627—William M D  
 574-5632—Goosepond Citco  
 574-5634—Owens J E  
 574-5636—Reed Sudie Mrs  
 574-5640—Duffey W G  
 574-5641—Natl Mach & Fabrications  
 574-5645—Warren Maxine Mrs  
 574-5649—McBryar A J  
 574-5657—Guinn C G  
 574-5665—Tipton J G  
 574-5670—Burton B H  
 574-5671—Campbell H B Jr  
 574-5673—Shrader Rachel E  
 574-5674—Newman Wilma S Mrs  
 574-5675—Crownover Dennis  
 574-5684—Jeffries C D  
 574-5688—Marshall M R  
 574-5689—Durham Howard  
 574-5692—Gordon J E  
 574-5695—Miller J T  
 574-5696—Hastings R D  
 574-5698—Poland Clara G  
 574-5699—Haynes J E Jr  
 574-5700—Nelson T H Jr  
 574-5703—Bryant S E Jr

## DERRICK FURNITURE & APPLIANCE CO.

WHIRLPOOL  
 APPLIANCES

Fine Furniture At Low Prices

BEDDING  
 BY SERTA

712 S. Broad

574-4417

Tommy Derrick, Owner

574-5704—Wright R H  
 574-5705—Evans Shirley L  
 574-5710—Carter E Arnold  
 574-5713—Marvin's Scottsboro  
 574-5717—Bridges R J  
 574-5719—Nixon V M  
 574-5720—Goss G M  
 574-5730—Johnson Nancy M Mrs  
 574-5733—Guffey & Guffey Body Shop  
 574-5735—Kendell J R  
 574-5741—Steelman Wm E  
 574-5742—Womack Wayne  
 574-5745—Hampton E L  
 574-5749—Keifer G O  
 574-5750—Brock B G  
 574-5751—Chandler Mildred  
 574-5759—Derrick R I  
 574-5771—City Barber Shop  
 574-5777—Industrial Elec Mtr Serv  
 574-5778—Jeness R D  
 574-5780—Kelsey J E  
 574-5782—Buck J L  
 574-5787—Amberson Jack  
 574-5788—Jones Corine Mrs  
 574-5794—Moore Martha M  
 574-5797—Matthews Pauline  
 574-5798—Hale Jean B  
 574-5801—Green Ernestine  
 574-5803—Bailey J O  
 574-5805—Woosley Glenda  
 574-5812—Duke W J  
 574-5813—State Vocational Rehabilitation  
 Cen  
 574-5814—Ledwell J B  
 Cook Carl Body Shop nite  
 emergency  
 574-5816—Glass Betty R Mrs  
 574-5817—McCrary Lillie  
 574-5820—McAllister James  
 574-5823—Gray W E  
 574-5824—Slaton T M  
 574-5826—Edmonds B W  
 574-5827—Stone L L  
 574-5830—Killough C B  
 574-5831—Gravit Emma Mrs  
 574-5833—Head Hunters Bty Salon  
 574-5835—Brandon P H  
 574-5838—Wallingsford J L  
 574-5851—Adams B L  
 574-5852—Arnold J W  
 574-5854—M J Supermkt  
 574-5863—Duckworth James  
 574-5866—County Bty Col  
 574-5868—Tucker Annie May  
 574-5871—City Recreation Cen  
 574-5873—Wynn J K  
 574-5876—Dugger Maggie Mrs  
 574-5887—Johnson Vernite  
 574-5888—Smith James  
 574-5901—Tyson Howard  
 574-5904—Tolliver Susie

574-5908—Dunn Price  
 574-5910—Gilbreath S L  
 574-5911—Womack C J  
 574-5913—Dunn Annie L  
 574-5917—Shelton Beulah C  
 574-5923—Fieldcrest Mills shipping  
 574-5932—Potterfield B R  
 574-5939—Clark K W  
 574-5946—Goss G M dentist  
 574-5948—Brown W F  
 574-5955—Fennell Billie  
 574-5956—Hasting Ollie  
 574-5958—Lovvorn Eulas H  
 574-5959—Bailey Betty C Mrs  
 574-5960—Sadler B N  
 574-5964—Coker D J  
 574-5967—Weeks Susie  
 574-5968—Martin Jackie  
 574-5969—Smart F B  
 574-5971—Heathcote R E  
 Baker P R  
 574-5972—Scottsboro Rec Cen  
 574-5974—Valley Poultry Prod Inc  
 574-5978—Wininger Joy  
 574-5982—Childress Wayne  
 574-5986—Carter P R  
 574-5987—Devers K D pub acct  
 574-5988—Francis Bonnie  
 574-5993—Durham J P  
 574-6002—Page Elec  
 574-6003—Toth A W  
 574-6004—Talley Tyree  
 574-6005—Patterson Gary  
 574-6012—Thrower W H  
 574-6015—Cornelison E M  
 574-6019—Simmons D G  
 574-6021—Scottsboro Equip Co  
 574-6025—Big Top Dollar  
 574-6028—Electrolux  
 574-6031—Denson R W  
 574-6033—Hamer Pairthine Mrs  
 574-6034—Harrison J D  
 574-6036—Block H&R Co  
 574-6037—Phillips M H  
 574-6040—Boullin V W  
 574-6041—Davis Fate  
 574-6042—Mullins John  
 574-6055—Lusk G L  
 574-6057—Adams F B  
 574-6061—Johnson Imogene  
 574-6064—Miller Nancy M Mrs  
 574-6065—Church of the Nazarene  
 574-6066—Kesler J G  
 574-6067—Wilson R V  
 574-6074—Elder Barbara A  
 574-6079—Jackson Co Tech Sch  
 574-6080—Eagle Mtr Lines  
 574-6082—Hass F L  
 574-6089—Hancock Neda  
 574-6090—Tipton R L  
 574-6093—Presley C R

**WELTON H. NORWOOD**  
 STATE FARM INSURANCE COMPANY  
 700 East Laurel  
 574-3149



**SCOTTSBORO CHRYSLER-PLYMOUTH INC.**  
 Chrysler — Plymouth — International Trucks  
**574-3239**  
 CHATTANOOGA HWY. (HWY. 72 E.) SCOTTSBORO, ALA.

574-6094—Hammonds Mary A  
 574-6096—Thigpen M P  
 574-6098—Dovers G W  
 574-6109—Hampton Adline  
 574-6112—Porter's Cafe  
 574-6115—Selby's TV Repr  
 574-6118—Rose E G  
 574-6120—Williamson Ann C  
 574-6121—Hess P T  
 574-6122—Cullins Lillie M  
 574-6124—Lauber W L  
 574-6125—McCaghey Pearl  
 574-6128—Hunt Edd  
 574-6135—Walker Jean F  
 574-6136—Miller J H  
 574-6142—Spann W B Jr  
 574-6144—Keller Stanley  
 574-6146—Bailey Ollie  
 574-6147—Kelly J R  
 574-6148—Cook Leonard  
 574-6150—Quality Appl Pts Co  
 574-6151—Walker Jessie  
 574-6152—James E N  
 574-6154—Stolz Victor  
 574-6156—McAllister Birdie  
 574-6159—Poe Johnnie  
 574-6166—Jones W H  
 574-6175—Boswell J E  
 574-6179—McLelland C D  
 574-6184—Pendergrass Mary  
 574-6186—Nelson Chas  
 574-6187—Smith Robt  
 574-6189—Davis Edgar  
 574-6191—Woosley Lloyd  
 574-6194—Shelton K R  
 574-6197—Widgeon Roger  
 574-6198—Campbell P G  
 574-6203—Grayson Martha  
 574-6205—Bill's Mobile Home Sls  
 574-6206—Taylor J A  
 574-6210—Hedgecoth Izora  
 574-6212—Isbell R N  
 574-6213—Osborn C E  
 574-6215—Tally Maude M  
 574-6227—Garner B J  
 574-6231—Grider Laura J  
 574-6232—Moore Std Sta  
 574-6233—Johns Wilborn  
 574-6235—Baty Robt  
 574-6236—Selby Chas  
 574-6240—Baker W L  
 574-6243—Clemona Lela M Mrs

574-6245—Sewell Jerry  
 574-6247—Harding M B  
 574-6248—Parrish G E  
 574-6254—Johnston W H  
 574-6258—Loose R W  
 574-6260—Wright R C  
 574-6263—Johnson E H  
 574-6265—Alexander Edgar  
 574-6266—Courtney Alice F Mrs  
 574-6268—Abercrombies Larry  
 574-6274—Rogers & Melton Constn  
 574-6278—Brown N H  
 574-6279—Goolesby Lela M  
 574-6280—Bailey C J  
 574-6281—Hancock A L  
 574-6287—Henderson S L  
 574-6298—Smith B S  
 574-6313—Gladden K D  
 574-6320—Austell J E Jr  
 574-6321—Westly Johnston Rl Est  
 574-6323—Dulaney Aubrey W  
 574-6328—Dolberry G T  
 574-6329—Smart Shirley  
 574-6332—Turner J R  
 574-6336—Arnold Betty C  
 574-6337—Collins C B  
 574-6341—Brown Joshua E  
 574-6344—Mayhall Leon  
 574-6345—Hodges O W  
 574-6352—Sisk Lenos M Mrs  
 574-6353—Higginbotham Billie Mrs  
 574-6358—Cristy Robt  
 574-6360—Goodyear Tire & Rubber Co  
 574-6364—Moxon Arth L  
 574-6368—Barber Emmett  
 574-6373—Green Shirley  
 574-6377—Gant Shirley  
 574-6379—Swearingen D G  
 574-6382—Wester J W  
 574-6384—Walker E R  
 574-6385—Glover Graham  
 574-6387—Bearden M D  
 574-6396—Elliott Jeannett  
 574-6398—Chamrad R C  
 574-6401—B&S Fence  
 574-6405—Wright K L  
 574-6409—Woosley S F  
 574-6412—Hasty Tom  
 574-6417—Hill H W  
 574-6420—B&J Bty Nook  
 574-6421—Shorty's Trlr Ct  
 574-6422—Stephenson P E

**COPELAND TIRE CO., INC.**  
 "The Straight Talk Tire People"  
 YOUR B. F. GOODRICH DEALER IN SCOTTSBORO  
 301 S. MARKET  
 NIGHT SERVICE — 574-4985  
 574-3319



**SOUTHERN CYCLE SALES**  
*SALES & SERVICE*  
**YAMAHA** 100 Applications 574-8857

- 574-8858
- 574-8859
- 574-8860
- 574-8861
- 574-8862
- 574-8863
- 574-8864
- 574-8865
- 574-8866
- 574-8867
- 574-8868
- 574-8869
- 574-8870
- 574-8871
- 574-8872
- 574-8873
- 574-8874
- 574-8875
- 574-8876
- 574-8877
- 574-8878
- 574-8879
- 574-8880
- 574-8881
- 574-8882
- 574-8883
- 574-8884
- 574-8885
- 574-8886
- 574-8887
- 574-8888
- 574-8889
- 574-8890
- 574-8891
- 574-8892
- 574-8893
- 574-8894
- 574-8895
- 574-8896
- 574-8897
- 574-8898
- 574-8899
- 574-8900
- 574-8901
- 574-8902
- 574-8903
- 574-8904
- 574-8905
- 574-8906
- 574-8907
- 574-8908
- 574-8909
- 574-8910
- 574-8911
- 574-8912
- 574-8913
- 574-8914
- 574-8915
- 574-8916
- 574-8917
- 574-8918
- 574-8919
- 574-8920
- 574-8921
- 574-8922
- 574-8923
- 574-8924
- 574-8925
- 574-8926
- 574-8927
- 574-8928
- 574-8929
- 574-8930
- 574-8931
- 574-8932
- 574-8933
- 574-8934
- 574-8935
- 574-8936
- 574-8937
- 574-8938
- 574-8939
- 574-8940

- 574-8941
- 574-8942
- 574-8943
- 574-8944
- 574-8945
- 574-8946
- 574-8947
- 574-8948
- 574-8949
- 574-8950
- 574-8951
- 574-8952
- 574-8953
- 574-8954
- 574-8955
- 574-8956
- 574-8957
- 574-8958
- 574-8959
- 574-8960
- 574-8961
- 574-8962
- 574-8963
- 574-8964
- 574-8965
- 574-8966
- 574-8967
- 574-8968
- 574-8969
- 574-8970
- 574-8971
- 574-8972
- 574-8973
- 574-8974
- 574-8975
- 574-8976
- 574-8977
- 574-8978
- 574-8979
- 574-8980
- 574-8981
- 574-8982
- 574-8983
- 574-8984
- 574-8985
- 574-8986
- 574-8987
- 574-8988
- 574-8989
- 574-8990
- 574-8991
- 574-8992
- 574-8993
- 574-8994
- 574-8995
- 574-8996
- 574-8997
- 574-8998
- 574-8999
- 574-9000

**TOWN & COUNTRY FURNITURE CO.**  
*"Where Better Quality Costs You Less"*  
 Fort Payne Hwy. 574-4965

**R. B. DERRICK REAL ESTATE CO.**  
*"YOUR REAL ESTATE AGENT"*  
 919 S. Broad St. 574-2714 Scottsboro, Ala.

- 574-6688—Thomas M M
- 574-6690—Harman J A
- 574-6691—Cornelison A C
- 574-6692—Henry J E
- 574-6693—Travis Colene E
- 574-6696—Blue Bonnet Gro
- 574-6697—Gross R L
- 574-6700—Wann J G
- 574-6702—Word W J Lbr Co ready-mix
- 574-6705—Grider T F
- 574-6709—Chaney P E
- 574-6710—Parks W J
- 574-6714—Dawson C C
- 574-6718—Williams T J
- 574-6721—Haswell K K
- 574-6723—79 Standard Serv Sta
- 574-6725—Heaton's Bill Body Shop
- 574-6735—Westmoreland Mildred
- 574-6741—Phillips Kathleen
- 574-6743—Porter Gary
- 574-6746—Brad's Nick Nack
- 574-6749—Raper Guy
- 574-6752—Brandon L T
- 574-6755—Southern All-Sports
- 574-6756—Radavsky J J
- 574-6757—Thompson Essie
- 574-6763—Wright W N
- 574-6771—Potter Deborah
- 574-6775—Duncan H J
- 574-6776—Bridges R E
- 574-6778—Jarmons Lynn
- 574-6781—Brown Sarah Mrs
- 574-6783—Frazier O M
- 574-6785—Smith Phyllis L
- 574-6791—McAliley D R
- 574-6797—Williams Calvin
- 574-6805—Arnold A E
- 574-6806—McCutchen Milford
- 574-6809—Ashby R M
- 574-6810—Bellomy Lewis
- 574-6817—Sanders Herbert
- 574-6821—Pitts J H
- 574-6822—Gibson Prods Co
- 574-6824—Hambrick J A
- 574-6828—Proctor B J

- 574-6829—Holiday Inn Gulf Serv
- 574-6832—Evelt Levi Mrs
- 574-6852—Cruise C E
- 574-6855—Nichols R I
- 574-6859—Kay Rabon
- 574-6862—Newman M K
- 574-6863—Johnson J D
- 574-6872—Brown J M
- 574-6875—Baker W H
- 574-6879—Warr A G
- 574-6880—Baker J L
- 574-6883—Dudley J P
- 574-6885—Scottsboro Mobile Home Repr
- 574-6886—Wynne Bonnie L
- 574-6887—Abercrombie J J
- 574-6889—Barcus Cavin Used Cars
- 574-6894—Campbell J J
- 574-6896—Morgan J L
- 574-6897—Edwards R L Mrs
- 574-6904—Collins Lillie
- 574-6908—Graves P R
- 574-6909—Tri States Moving & Stge Co
- 574-6911—McCrary Danny
- 574-6913—Phillips B J
- 574-6916—Westmoreland Bessie Mrs
- 574-6918—Dolberry Ronnie
- 574-6919—Cunningham W D
- 574-6923—Morris Marge
- 574-6924—Southead Willie M
- 574-6927—Chance J M
- 574-6929—Ledwell A B
- 574-6931—Carter J J
- 574-6932—Davis R L
- 574-6934—Perkins T C
- 574-6939—Southead E D
- 574-6941—Pendley Martha Mrs
- 574-6946—Johnson J W
- 574-6949—Pass A B Jr
- 574-6950—Black R L
- 574-6953—Preferred Risk Ins Cos
- 574-6955—Goodson R J
- 574-6958—Brazelton A K
- 574-6960—McAllister Belvie
- 574-6964—Evelt J L
- 574-6968—Hall Ivan
- 574-6974—Wilhealm Andrew
- 574-6976—Horton Edw
- 574-6977—Cornelison P L
- 574-6979—Tidwell W V

**FRED R. BENSON BUILDING & CARPET CO.**  
 GENERAL CONTRACTORS — INDOOR & OUTDOOR CARPETS  
 902 S. Broad St. 574-2907

574-6980—Glass Judson  
 574-6981—Craft James  
 574-6984—Shoemaker T H  
 574-6986—Colonial Mobile Homes of  
 Alabama  
 574-6992—Windsor J W  
 574-6994—Cannon H B  
 574-6995—Adams Jimmy  
 574-6997—Douglas F O  
 574-7307—Stone Margie Mrs  
 574-7426—Mammano Glenda S  
 574-7883—Hicks T E  
 574-8322—Roberts R S  
 574-9001—Bargain Town USA No 2  
 574-9006—Bells Amoco Trk Stop  
 574-9028—Lee's Five Points Speedwash  
 574-9029—Burger Chef

574-9064—Speed Wash  
 574-9114—Charles Restr  
 574-9118—Lee's Speed Wash  
 574-9126—Winn-Dixie  
 574-9171—Top Dollar Store  
 574-9217—Granny's Pl  
 574-9365—Pic 'N Pay Shoes  
 574-9400—Rusty Sharp Serv Sta  
 574-9400—Sharp Thurman  
 574-9495—City Airport  
 574-9511—Sportland Billiards  
 574-9592—Gross W W  
 King Leroy  
 Kayo Serv Sta  
 574-9760—Scottsboro Jr HS gym  
 574-9780—D&H Sinclair Serv Sta

**The FIRST NATIONAL BANK**  
*"Serving Jackson County Since 1900"*  
 402 S. Broad — Member FDIC & Federal Reserve — 574-3313

**THE BALDWIN CONSURVEY AND DAILY SENTINEL**

**SCOTTSBORO**  
 ALABAMA

**TELEPHONE STREET GUIDE**  
 AND  
**HOUSEHOLDERS' DIRECTORY**

1972



Containing the names and locations of all streets, alphabetically arranged, with the names of householders as they appear upon each street, together with the telephone numbers of each house and designation of home ownership.

COPYRIGHT 1972 BY ROBERT MORTON BALDWIN

**POSTAL ZIP CODE — 35768**

**ADAMS STREET**

S fr end of Franklin to bey Tyler, 2 e  
 of S Scott

703 Quinton M H  
 705 Matthews C E Ⓜ—△574-3797  
 706 Lindenmeyer Virginia Mrs Ⓜ—  
 △574-2153  
 708 Bridges R L Ⓜ—△574-1702  
 709 Gentle D C Mrs Ⓜ—△574-2256  
 710 Edwards E O Ⓜ—△574-1642  
 711 Perkins Roy Ⓜ—△574-2383

712 No Info Available  
 713 No Info Available  
 714 Wyle E W—△574-3587  
 716 Carter B B Mrs Ⓜ—△574-2860  
 717 Gilliam D L Ⓜ—△574-6498  
 718 Devers J H Ⓜ—△574-1260  
 719 Courtney Steve—△574-1352  
 721 Klepper F R Ⓜ—△574-3629

Tyler

723 No Return  
 725 Starkey R M Jr Ⓜ—△574-2896

**ROGERS & MELTON CONSTRUCTION CO.**  
**GENERAL CONTRACTORS**  
 SPECIALIZING IN NEW BUILDING DESIGN & CONSTRUCTION  
 430 W. WILLOW 574-6274

**NATIONAL ACCOUNTS SERVICE ADMINISTRATION**  
*"Collections Are Our Business"*  
 P.O. BOX 1043  
 WORD ARCADE  
 574-5551  
 SCOTTSBORO,  
 ALABAMA

**ADAMS ST (Cont'd)**

- 804 Graham D C Ⓜ—△574-3583  
 901 Thomas R S Ⓜ—△574-2991  
 907 Courtney Alice F Mrs Ⓜ—  
 △574-6266

**AIRPORT ROAD**

- N fr Chattanooga Hwy to dead end,  
 1 e of Howard  
 Genl Equip Co—△574-3409

**ANDERSON AVENUE (RD 4)**

- W fr Bob Jones to bey city limits, 1 s  
 of Wynn Rd  
 (Following not in street order)

- Allen A L Ⓜ—△574-1117  
 Martin F R Ⓜ—△574-3369  
 Hamer R E Ⓜ—△574-6033  
 Hancock Don Ⓜ—△574-1857  
 Krebs E F—△574-2692  
 Garrison W D Ⓜ—△574-3658  
 Franks G A Ⓜ

**ANDREWS STREET—NORTH**

- N fr 205 W Willow to Railroad, 2 e of  
 Broad  
 (No Hses)

**ANDREWS STREET—SOUTH**

- S fr 302 Willow to College, 2 e of  
 Broad  
 105 No Info Available

E Laurel

- 203 No Info Available  
 204 No Info Available  
 205 Word Mtr Co—△574-3233  
 208 Mac's Auto Elec—△574-3073  
 214 Thomas Sign Co—△574-5133  
 215 First Bapt Ch—△574-3308  
 218 No Info Available

E Peachtree

- 304 Edmonds C C Ⓜ—△574-2240  
 304½ No Info Available

**306 Apts**

- 1 Vacant  
 2 Vacant  
 3 Vacant

**Street Continued**

E Appleton

- 401 Culpepper Laura B Mrs Ⓜ—  
 △574-2963  
 403 Johnson A M Ⓜ

**405 Apts**

- 1 No Info Available  
 2 Stewart C B—△574-2593  
 3 No Info Available

**Street Continued**

- 407 No Info Available  
 409 Arnold Tommy

**APPLETREE STREET—EAST**

- E fr 307 S Broad to Andrews, 3 s of  
 Willow

- 103 No Info Available  
 105 Southern Cycle Sls—△574-6657

**105½ Apts**

- 1 No Info Available  
 2 No Info Available  
 3 No Info Available

**Street Continued**

- 106 Vacant  
 109 Vacant  
 110 County Dept of Pensions & Security  
 —△574-2791  
 110(r) County Surplus Commodity &  
 Dstbnt Cen—△574-3090  
 112 Daniels John  
 116 Kirkland Dee—△574-1893

S Market

- 201 No Info Available  
 202 No Info Available  
 206 No Info Available

**APPLETREE STREET—WEST**

- W fr 307 S Broad to Woods Cove Rd,  
 3 s of Willow

- 103 Vacant

(Unopen to S Houston)

- 203 Morris Jewell Ⓜ—△574-3842

South

- 402 Paradise Garage Sale  
 Paradise James  
 403 Higginbotham Robt Ⓜ—△574-3452  
 405 Schultz Wilda Mrs Ⓜ—  
 △574-4869  
 407 Talley Bobby—△574-3104  
 409 Potter Edmond—△574-3104

High

- 501 Hall Soloman Ⓜ—△574-4642  
 502 Berry Clarence—△574-3349  
 503 McCarver Andrew  
 504 Miller Sue Mrs Ⓜ—△574-4958  
 505 Phillips G B Ⓜ—△574-5251  
 506 Mitchell T I Ⓜ—△574-4342  
 507 Petty Ethel Mrs Ⓜ—△574-2925

**APPLETREE ST—W (Cont'd)**

- 508 No Info Available  
 509 Clens Howard Ⓜ  
 510 Free Holiness Ch  
 511 Potter Sam Ⓜ—△574-3545  
 515 Newell J Ed Ⓜ

Vann

- 601 Cornelison A C Ⓜ—△574-6691  
 605 Rosseau Archie Ⓜ—△574-2421  
 609 Kesler J G Ⓜ—△574-6066

**ASHMORE LANE**

- E fr 931 S Broad to Scott, 9 s of  
 Peachtree

- 102 Campbell Mattie G Mrs Ⓜ—  
 △574-2674  
 104 Hamner W B Ⓜ—△574-2048  
 105 No Info Available  
 106 Hale Jean B Ⓜ—△574-5798  
 108 Burton B H Ⓜ—△574-5670

S Market

- 201 Keifer G O Ⓜ—△574-5749  
 203 McNeese W H Ⓜ—△574-1945  
 205 Flynn H R Ⓜ—△574-1703  
 207 Weavil R W Ⓜ—△574-2779  
 209 Brandon J W Ⓜ—△574-3907  
 210 No Info Available

**BAKER DRIVE (RD 4)**

(Following not in street order)

- Floyd Dorothy S Mrs Ⓜ—  
 △574-4451  
 Brandon A B Ⓜ—△574-1342  
 Bergman E K Ⓜ—△574-4922  
 Derrick W R Ⓜ—△574-2293  
 Brooks Ted  
 Hodges Zelma N—△574-2430

**BEARD STREET (RD 4)**W fr Guntersville Hwy to dead end  
(Following not in street order)

- Carter E A—△574-5710  
 Allison B B Ⓜ  
 Davis C E Ⓜ  
 Hughes Mary N Mrs  
 Crumbley Betty E Mrs Ⓜ—  
 △574-4591  
 Cunningham W D Ⓜ—△574-6919  
 Clemens C E Ⓜ—△574-2348

**BECKY LANE (RD 4)**W fr County Park Rd to Virginia, 1 s  
of Pell

- Steelman W E Ⓜ—△574-5741  
 Amos J F—△574-2939

**BEDFORD STREET (Langston Star  
Route)**E fr Highland to Crawford Rd, 2 n of  
Ft Payne Hwy  
(Following not in street order)

- Jeffries C D Ⓜ—△574-5684  
 Rose E G Ⓜ—△574-6118  
 King C R Ⓜ—△574-4894  
 Shelton W D Ⓜ—△574-1794  
 Grimes J C Ⓜ—△574-4370  
 Barron C T Ⓜ—△574-2470  
 Shortt B V Ⓜ—△574-3793  
 Gamble W E Ⓜ—△574-1218  
 McCloskey J W Ⓜ—△574-2679  
 Brown W F—△574-5948

**BEECH STREET**S fr 401 W Charlotte to Parke, 3 w of  
Broad

- 602 Casey J M Ⓜ—△574-4845  
 610 Rounsavall Mary Ⓜ—△574-3902  
 612 Wilson Ruth Ⓜ—△574-2162  
 620 Steeley T W Ⓜ—△574-5487  
 620½ Walker Freeda—△574-5101

Hodges

- 702 Beddingfield W C—△574-3695  
 704 Eidson Fannie P Mrs Ⓜ—  
 △574-1143

- 705 Vacant  
 706 Hill Irma Ⓜ—△574-1825

**BENHAM AVENUE**W fr Dayton Dr to dead end, 1 s of  
Earl

- 607 Bittel F J—△574-4876  
 608 Radavsky J J Ⓜ—△574-6756  
 610 Vacant  
 611 Jett T H Ⓜ—△574-3324

**BENSON LANE**E fr S Broad turning n to E Charlotte,  
1 s of E Charlotte

- 102 Robertson J R  
 103 No Info Available  
 105 No Info Available  
 107 No Info Available  
 108 Austell Tally J Ⓜ—△574-5291  
 109 No Info Available  
 111 No Info Available  
 112 No Info Available  
 113 Chandler R T

S Market

**BENWOOD DRIVE**S fr Garland Ferry Rd to Earl, 3 e of  
S Kyle

- Jones H G Ⓜ—△574-4504



**MEADOW GOLD DAIRIES**  
 "Jackson County Milk For Jackson County People"  
 507 W. Willow  
 574-1210

**R. F. CLAYTOR REAL ESTATE CO.**  
 RESIDENTIAL — COMMERCIAL — INDUSTRIAL — FARMS  
 Word Arcade  
 574-4070

**BIBB AVENUE (RD 2)**

E fr Porter Rd to dead end, 1 n of Woods Cove Pike

Prince Carolyn A Mrs @  
Pendergrass C G @—△574-3411**BINGHAM STREET**

S fr 900 E Willow to Webb, 3 e of Ft Payne Hwy

- 103 Neeley E W @—△574-3207  
 104 Perry K H @—△574-1707  
 105 Spears L J @—△574-4833  
 107 Ashmore W M @—△574-3795  
 109 Carter G M @—△574-3689  
 201 Nichols Phillip @  
 203 Haynes L S @—△574-1535  
 203½ No Info Available  
 205 Vest D G @—△574-4527  
 207 Evers W R @—△574-3321  
 209 Bethune Jerry @  
 211 Pace Lillian @—△574-3206  
 213 Bradford Walter @—△574-3041  
 215 Webb R E @—△574-3107  
 217 Jones J W @—△574-1712  
 218 Necklaus M M @—△574-2959  
 219 Chambers J O @—△574-3528  
 220 Bray Robie Mrs @—△574-1778  
 221 Davis Ricky—△574-1714  
 222 Vacant  
 223 Venable Grady @—△574-2823  
 306 Harrell D L—△574-6436  
 308 Womack L W—△574-5742  
 310 Gist Pearl K @—△574-1545  
 312 Haston Carolyn G @—△574-2583  
 313 Brownwood Elem Sch—△574-3773  
 314 Holt J E—△574-1096

**BOB JONES AVENUE (RD 4)**

S fr Gunterville Hwy to dead end, parallel to Hwy 79

(Following not in street order)

- Church of the Nazarene—△574-6065  
 Downey Leon @—△574-4937  
 Anderson J B @  
 Scottsboro Air Condg & Sheet Metal Co—△574-4220  
 Industrial Elec Mtr Serv—△574-5777  
 Hancock C D @—△574-1711  
 Allen J L @  
 Allen W H @  
 Berry E A @—△574-1140  
 Whitaker C H @  
 Johnson L P @—△574-2637  
 Gray W C @—△574-3669  
 Hall D H  
 Amos Clyde  
 Gray Lonnie @  
 Jeffery A J—△574-2587  
 Johnson's Dairy  
 Arnold B H @—△574-2744  
 Lamb J M @—△574-5359  
 Wigley J D  
 Hancock L T @—△574-2229  
 Goosepond Ch of God—△574-4075  
 Goosepond Colony Golf Course—△574-5353

- Caudle J C @—△574-4276  
 Marshall M R @—△574-5688  
 Vacant  
 Brownfield J B @—△574-4260  
 Hancock Gertie R @—△574-4286  
 Clark Michl @  
 Bennett E R @  
 Shepherd R E @—△574-4477  
 Benson F R

Anderson  
Hancock**BRADFORD ROAD (RD 4)**

S fr Wynn Rd to dead end, 2 e of Bob Jones

(Following not in street order)

- Frazier B C @—△574-4032  
 Bowman J E @—△574-2015  
 Campbell J J @—△574-6894

**BRANDON (RD 4)**

E fr County Park Rd turning s to dead end, 1 s of Byron Rd

Taylor J A @—△574-6206

Proctor Dr

Drury J B @—△574-5502

**BREWER ROAD (RD 1)**

S fr 715 Willow to Westlawn Dr, 1 e of Woodall La

(Following not in street order)

- Thorne E R @—△574-1811  
 Wilson R V—△574-6067  
 Moreland W L—△574-4478  
 Adkins H C—△574-5468  
 Pittman Mary Mrs—△574-1628

**BROAD STREET—NORTH**

N fr 101 E Willow to Chestnut, dividing line for e &amp; w sts

- 101 No Info Available  
 103 No Info Available  
 105 Scottsboro Hotel—△574-2159  
 107 Vacant  
 113 Vacant  
 115 Shook Ldry & Clnrs—△574-2288  
 116 No Info Available  
 118 No Info Available  
 119 No Info Available  
 120 No Info Available  
 121 Boggus Plbg—△574-1159  
 124 No Info Available  
 125 No Info Available  
 126 Vacant

Sou Ray  
Maple**BROAD STREET—SOUTH (Highway 79)**

S fr 101 E Willow to limits, dividing line for e &amp; w sts

- 101 Parks Ladies Appar—162  
 101½ Parks Bldg  
 Retail Cred Co—  
 Kirby Ins Agcy—  
 Dickson & Davis—74-6464

S fr continued

188 in ConSur Sent

**BROAD ST—S (Hwy 79) (Cont'd)**

- 105 No Info Available  
 107 Manning's Mus Cen—△574-4622  
 108 Sterchi Bros Stores—△574-3501  
 110 Vacant  
 111 Goss G M dentist—△574-5946  
 112 Brown & Bergman Furn Co—△574-1494  
 116 Coplin Hdw Co—△574-2375

Laurel

- 202 Vacant  
 202½ No Info Available  
 206 Dawson, McGinty & Livingston—△574-1212

- 208 No Info Available  
 214 Scottsboro Shoe Store—△574-2724  
 216 Southern All-Sports—△574-6755  
 218 Edwards Drafting Serv—△574-3487  
 Paradise Ins—△574-5501

- 220 Blue Moon Cafe—△574-4166  
 222 David Lee's—△574-3103  
 226 Vacant  
 236 Hammer's Dept Store—△574-2495  
 236½ Independent Life & Accident Ins—△574-2203

- Gamble Lee H Laby—△574-4811  
 242 Kennamer's Mill Ends Store—△574-3157

- 244 City Shoe Shop—△574-2032  
 246 Kenwin Shops—△574-3429

Peachtree

- 248 McCamy Drugs—△574-1672  
 302 Tennessee Valley Authority—△574-6438

- 304 No Info Available  
 305 Vacant  
 306 Vacant  
 307 Jackson Co Bty Col—△574-5866  
 City Elec Pr Bd sub sta—△574-3561

Appletree

- 402 First Natl Bk—△574-3313  
 413 Junior R M @—△574-5376  
 414 Griffith Nina D Mrs @—△574-1362

College

- 502 Vacant  
 502½ Vacant  
 504 Goodyear Serv Store—△574-2360  
 505 Derrick Leonard Inv & Rlty Co—△574-2616  
 506 Hooks W L @—△574-2758  
 508 Foster H T @—△574-2075  
 510 Himburg Fred—△574-2118

Magnolia La

- 602 Gist L D @—△574-4710  
 Gist Studio—△574-3659  
 608 Word C B @—△574-1447

- 609 County Health Cen—△574-1621  
 US Social Security Admn—△574-1621  
 610 Wright R C @—△574-6260  
 612 Swaim J E @—△574-1474  
 613 Church of Christ—△574-2489

Charlotte

**702 Ward Apts**

- 1 Vacant  
 2 Barclay Elsie F—△574-1196  
 3 Bryant Brenda K  
 4 Griffin Brenda  
 5 Brown Etrelene N—△574-4847  
 6 Vacant

**Street Continued**

704 Jones Alice H Mrs @—△574-1781

**705 Scottsboro Shopping Cen**

- Piggly Wiggly—△574-4175  
 Raylass Dept Store—△574-2777  
 Lay's Variety Store—△574-1860

**Street Continued**

- 708 New York Life Ins—△574-5434  
 Adams J W—△574-5434  
 712 Derrick's Appl & Furn—△574-4417  
 714 Quality Appl Pts Co—△574-6150  
 716 Word-Morrison-Gentle Funeral Home—△574-1066

- Morrison Joe—△574-1066  
 717 Colonel Rebs—△574-5126  
 718 Orkin Ext Co—△574-3758  
 Wilson Bty Shop—△574-2001

- 719 One Hr Martinizing  
 720 Bill's Dairy Dip—△574-4210  
 721 No Info Available  
 721½ Vacant

Parks

- 801 Maverick Mobile Homes—△574-4411  
 802 Cash Louie M Mrs @—△574-2848  
 803 No Info Available  
 804 Wester J W—△574-6382  
 805 Cox Jack @—△574-2521  
 806 Stewart Fred @—△574-2251  
 807 Rice Iva E @—△574-2055  
 808 Stewart W J—△574-2073  
 809 Campbell R R @—△574-2389  
 810 Cook Sally B Mrs @—△574-2703  
 811 No Info Available  
 812 Vacant  
 813 No Info Available  
 813A Vacant  
 813C Vacant  
 814 Davis P I @—△574-2789  
 814½ No Info Available  
 816 Woodall Mabel K Mrs @—△574-3939

**DURHAM HEATING & COOLING**

S. CALDWELL

574-3521

SCOTTSBORO

**BROAD ST—S (Hwy 79) (Cont'd)**

- 819 Vacant  
 821 Burger Chef—△574-9029  
 823 No Info Available  
 827 No Info Available  
 828 Potter E A—△574-4490  
 830 Steeley J W ⊕—△574-3568  
 902 Benson F R Bldg Co—△574-2907  
 903 Abercrombie Tire Cen—△574-2883  
 905 Nevils J L Jr—△574-2602  
 909 No Info Available  
 909½ No Info Available  
 911 No Info Available  
 913 Vacant  
 913½ No Info Available  
 915 Hodges-Jones Clinic—△574-2553  
 Jones H G phys—△574-2553  
 Jones Janice H phys—△574-2553  
 Hodges E J phys—△574-2553
- 916 City Hall**  
 City Ofcs—△574-3100  
 City Police Dept—△574-3333  
 Scottsboro Chamber of Commerce—  
 △574-2450
- 919 Pine Haven Meml Gdns—△574-2717  
 Derrick R B—△574-2717  
 Derrick R B Rl Est—△574-2717
- 920 City Recreation Cen—△574-2717  
 921 Thomas J E ⊕—△574-3752  
 923 Jittney Jr No 3—△574-1769  
 925 Garden Shop  
 Broyles J M ⊕—△574-1608  
 927 Childress J C ⊕—△574-4487  
 929 Thomas G W ⊕  
 931 Carter J P ⊕  
 1000 Warr A G—△574-6879  
 1002 Scottsboro Pub Lib—△574-4335  
 Scottsboro Pub Lib Bd—△574-4335  
 1003 Pacific Finan—△574-1829
- Ashmore La  
 Hamlin  
 W Hayes  
 W Pine**
- es Scottsboro Plaza Shopping Cen**  
 Plaza Boutique—△574-2795  
 Head Hunters Bty Salon—△574-5833  
 Pasquales—△584-3662  
 Pic 'N Pay Shoes—△574-9365  
 Clements Jwlr—△574-3445  
 Country Cobbler Shoe Mart—  
 △574-5212  
 Sears Roebuck & Co—△574-4505  
 Preferred Risk Ins Co—△574-6953  
 John's Barber Shop  
 Eckerd's Drugs—△574-5552  
 Woolworth F W Co  
 Allstate Ins Co—△574-4549  
 King-Town Gallery—△574-5834  
 Belk Hudson Co—△574-6470  
 State Natl Bk br—△574-5570  
 Shorty's Trlr Ct—△574-6421  
 Todd R A—△574-6663  
 Wright D B—△574-4570  
 North Sauty Water Treatment Plnt—  
 △574-1871

- Goosepond Citgo—△574-5632  
 — H&W Gro—△574-2491

(Following are RD 4)

- 1506 Bankston I W ⊕  
 1510 No Info Available  
 1511 Liberty Natl Life Ins—△574-2828  
 1601 Scottsboro Carpet—△574-5351  
 B&J Bty Nook—△574-6420  
 1605 Walters Jim Corp—△574-4605  
 1606 Prince B A ⊕—△574-4179  
 1607 Threatt Plbg Co—△574-3365  
 Threatt G L—△574-3365  
 1608 Sumner C E ⊕
- Cecil  
 County Pk Rd**
- 1617 No Info Available
- 1705 No Info Available  
 1705A No Info Available  
 1705B No Info Available  
 1705C No Info Available  
 1709 No Info Available  
 1711 Jacobs J C Banking Co Broad St Br—  
 △574-1516

- ws City Elec Pr Bd Roseberry Creek  
 Substa  
 Chandler J D Cycle Co—△574-2646  
**Bob Jones**

(Following are not in st order)

- Nippers F D ⊕—△574-3653  
 Underwood O L ⊕—△574-3546  
 Hollis Meml Ch  
 Evett Claude ⊕—△574-2947  
 Seventy Nine Std Serv Sta—  
 △574-6723  
 Southgate Bapt Ch  
 Keller John ⊕—△574-3165  
 Thomas Mack ⊕—△574-3165  
 Martins Open Air Mkt
- Stewart Rd**
- Trinity Luth Ch—△574-4927  
 Shiloh Bapt Ch

- **Shraders Mobile Home Pk**  
 Allen Dwight—△574-2887  
 Clemons Lela M Mrs ⊕—△574-6243  
 Nipper W A ⊕—△574-4185  
 Anderson D B ⊕—△574-1405  
 Whitehead Estell M ⊕—△574-4260  
 Keller J C ⊕—△574-3503  
 Ake B J ⊕  
 Sumner B P ⊕—△574-2532  
 Hancock Clebert  
 Derrick Viola Mrs ⊕—△574-1240  
 Granny's Place—△574-9217  
 Roden G D  
 Johns Wilborn—△574-6233  
 Vandiver Erskin ⊕—△574-4943  
 Knopp Dolly—△574-2938  
 Martin Mary Mrs—△574-1094  
 Smart B R—△574-3946  
 Benson R D—△574-5285  
 Bensons Gro—△574-5285  
 Compton Furn Co—△574-1613  
 Benson Druman

**BROWN STREET**  
 E fr 406 Fort Payne Hwy to bey  
 Bingham, 2 s of Willow

- 840 No Info Available  
 1010 No Info Available
- BUCHANON DRIVE**  
 N fr 105-VanBuren to dead end at Tyler
- 802 Cruise C E—△574-6852  
 903 Bynum Lucy S ⊕—△574-2705  
 904 Keeble Hugh ⊕—△574-2576

**BURLINGTON STREET**  
 W fr 1111 Woods Cove Rd to Dover, 1 n  
 of Harley  
 (No Hses)

**BUTLER DRIVE (RD 2)**  
 S fr Woods Cove Rd to Nina, 1 e of  
 Porter Rd

(Following not in street order)

- Peacock Jay ⊕—△574-2916
- Nell**
- Carigle D L ⊕—△574-1023  
 Marcum A W ⊕—△574-1201  
 Henderson R B ⊕—△574-4744  
 Barnes T L ⊕  
 Beard R L ⊕—△574-4787  
 Thomas Margt B—△574-1060  
 Thomas Steve  
 Amos F W—△574-1933  
 Brooks R E—△574-3325

**BYNUM AVENUE**  
 S fr 719 E Laurel to Garland Ferry Rd

- Bynum C Y—△574-6336  
 205 McGee C J—△574-4659  
 206A Lee Virginia L Mrs  
 206B Lettle Mary L  
 207 Moody G A ⊕—△574-1828  
 208 Bridges R R ⊕—△574-3920  
 209 Campbell H B Jr—△574-5671  
 210 Smith J W ⊕—△574-2740  
 212 Foster G T ⊕—△574-3089  
 301 Page Carlos ⊕—△574-2085

**Patrick**

- 407 Bray Shirley C Mrs ⊕—△574-3654  
 409 Clark B J ⊕—△574-1252  
 501 Vacant  
 Dabbs Susan  
 503 Bennett G L ⊕—△574-2219  
 504 Ch of God—△574-3372  
 Tyler R L—△574-3372  
 505 Brock R L ⊕—△574-2535  
 506 Henderson Jerry ⊕—△574-2846  
 507A Westmoreland Walter ⊕—  
 △574-3354  
 507B Robertson Jessie ⊕—△574-1518  
 508 McCollum Virginia ⊕—△574-3422  
 509 Bridges R J ⊕—△574-5717

1972 Scottsboro City Directory

- 510 Allen A R ⊕—△574-2978  
 511 Poole R C ⊕—△574-3346  
 512 Clark J C ⊕—△574-1735  
 513 Brown R O ⊕—△574-4415

**BYRON ROAD (RD 4)**  
 E fr County Pk Rd to dead end  
 ws Judge Jesse ⊕—△574-2345

**CALDWELL STREET**  
 S fr 115 W Willow to W Peachtree, 1 w  
 of S Broad

- 204 Vacant  
 205 REA Ofc  
 206 Mill End Store Whse
- Derrick La**

- 208 Rough & Tumble Furn Annex  
 210 Vacant  
 212 Hammers Whse  
 — Durham Htg & Cooling

**CEDAR HILL DRIVE—NORTH**  
 N fr 442 W Wilson to end of W Maple,  
 1 w of N Houston

- 103 Vacant  
 104 Webb Concrete Prods—△574-3296
- Linden**

**CEDAR HILL DRIVE—SOUTH**  
 S fr W Willow to Parks at Woods Cove  
 Rd, 2 w of S Broad

- 104 Cook Carl Body Shop △574-4010 &  
 nite emergency △574-5814  
 108 No Info Available
- W Laurel**

- 209 Collins Flowers—△574-3410  
 210 Cedar Hill Cem  
 City Cem Dept  
 211 Ashmore M D ⊕—△574-2262  
 213 Bjork C F—△574-6443  
 215 Baker W L—△574-6240  
 217 Maynor Grady—△574-2281  
 219 Stewart W C—△574-2319  
 221 Thompson J D—△574-4356  
 404 State Natl Guard Armory—  
 △574-1022

- 505 Bradford Emily B Mrs  
 506 White Mabel C Mrs ⊕—△574-2799  
 507 Mullins Buford—△574-6592  
 508 Hess K M—△574-4967  
 509 Hood L P ⊕—△574-4136  
 510 Swinford C T—△574-3496  
 510½ A Cooper W A Jr  
 510½ B Widgeon Roger—△574-6197  
 516 Higginbotham Bill ⊕—△574-1820  
 602 Sloan W T ⊕—△574-3288  
 602½ Fite Karol Mrs  
 605 Summer Vida T—△574-1597  
 606 Wallace J G ⊕—△574-1929  
 607 Ward R L ⊕—△574-1834  
 610 No Info Available  
 616 Garner N G—△574-4963  
 617 No Info Available  
 698 Smith Wm  
 701 Chrisman W T ⊕—△574-1302  
 701½ (r) Wray Wm R—△574-4604

**KING-TOWN Gallery**  
**FURNITURE AND ACCESSORIES**  
 Scotsboro Plaza, Hwy. 78 S 574-5884

**CENTER STREET**  
 E fr 415 N Hamilton to Ridley, 2 n of E  
 Mapie

401 Bryant C L—△574-1913  
 402 Kirby L E—△574-1963  
 403 Miller G N Jr—△574-4809  
 404 No Info Available  
 405 Green O E—△574-2205  
 406 No Info Available  
 407 Anderson J B—△574-1791  
 408 Southard K E—△574-3657  
 410 Gardner H R—△574-1294  
 411 Carter W E—△574-2025  
 412 Proctor Carolyn—△574-3042  
 413 Vacant  
 414 No Info Available

**Tupelo Pike**

506 No Info Available  
 507 Bray G H—  
 508 Hancock C R—△574-2664  
 511 Ake Prudy L Mrs  
 512 Brown Martha L—△574-1053  
 513 Clift Coy—  
 514 Beard Gladys O Mrs—△574-1674  
 515 Lovell L E—△574-3237  
 516 Hill H W—△574-6417  
 516½ No Info Available  
 517 Tally Eug  
 519 Steeley John—△574-3568  
 520 Guthrie J W—△574-4580

**Lee**

601 Bufford J W Jr—△574-4282  
 609 Childress O L  
 611 Marsh J A—

**CHARLOTTE AVENUE—EAST**  
 E fr 613 S Broad to S Kyle

103 No Info Available

201 Proctor F D—△574-2687 **S Market**

**CHARLOTTE AVENUE—EAST**  
 E fr 613 S Broad to S Kyle

103 No Info Available

201 Proctor F D—△574-2687 **S Market**  
 204 Price Lenord—△574-5437  
 206 Williams G R—△574-3764  
 208A No Info Available  
 208B Kelly Mabel R Mrs—△574-1497

209 No Info Available  
 210 No Info Available  
 212 Lowe J A—△574-1782  
 214 Gladish W L—△574-2239

**Andrews**

303 Fitzgerald John—  
 304 Smith H H—△574-1299  
 306 James E W—△574-3477

**Scott**

406 Cobb C E—△574-3812  
 408 Dawson C C—△574-6714  
 410 Lowery R D—△574-4587  
 414 Wright H A—△574-2127  
 431 McCallister L E—  
 433 Ledbetter J E—△574-6448  
 435 Clark K W—△574-5939

**CHARLOTTE AVENUE—WEST**  
 W fr 612 S Broad to S Cedar Hill Dr,  
 5 s of W Willow

103 Payne W J—△574-3852  
 105 Bellomy T H—△574-3573  
 106 McKee Audrey Mrs—△574-4779  
 108 Proctor H A—△574-2203  
 110 Vaught G E—△574-3387  
 111 Gardner A T—△574-1416  
 111½ Holcomb Albert  
 113 Dunn Price—△574-5903  
 114 Thomas Gene—△574-2847  
 116 Perkins T C  
 119 Bell Frankie G Mrs—△574-2277

**S Houston**

201 Bergman Sue W—△574-2353  
 205 Dahlberg Willie M Mrs—  
 △574-2058  
 206 Hodges Fern C Mrs—△574-2926  
 207 Thomas J P—△574-4388  
 208 McClemore Edith C Mrs—  
 △574-2425

**South**

301 Brown Stella Mrs—△574-3069  
 302 Branum Ruby W Mrs—  
 △574-3048  
 303 Letson L E—△574-1679  
 304 Yates Betty W Mrs—△574-1409  
 305 Thomas B E—△574-2089  
 305½ Himburg I C—△574-6517  
 307 Maynor Shirley Mrs—△574-4364

**LEONARD DERRICK INVESTMENT & REALTY CO.**  
 "BUILDING BETTER HOMES"  
 505 S. BROAD ST. 574-2616  
 Scottsboro, Ala.

**The FIRST NATIONAL BANK**  
 "Serving Jackson County Since 1900"  
 402 S. Broad — Member FDIC & Federal Reserve — 574-3313

**CHARLOTTE AV—W (Cont'd)**  
 309 Carter R H

**High  
 Beech**

401 No Info Available  
 402 Word R D—△574-1741  
 404 Sisco Rayford—△574-3051  
 405 Raper G W—△574-2879  
 407 Headrick Mack  
 408 No Info Available  
 410 Crow J W—△574-1215  
 411 McCullough J W  
 415 Wright Earlie—△574-2152  
 416 Guffey Charlie

**CHATTANOOGA HIGHWAY (Highway  
 72E) (RD 4)**

Continuation of E Willow fr Bingham  
 (Following not in street order)

Hi Jackson Wholesalers—  
 △574-4123  
 M J Supermkt—△574-5854  
 Lee Delbert—  
 Scottsboro Chrysler-Plymouth—  
 △574-3239  
 Sebring Super Serv—△574-4551  
 Pardice Robt—  
 Hass Five Points Union 76 Sta—  
 △574-1120  
 Heaton's Bill Body Shop—  
 △574-6725  
 Brandon Pat H—△574-5835  
 Farm Serv Chem—△574-1168  
 Cook Trk Repr  
 Holiday Inn—△574-1115  
 Gibson Discount Store—△574-6822  
 Maples Ind Inc—△574-2327  
 Holiday Inn Gulf Serv—△574-6829  
 Central Mtr Express—△574-5286  
 Hargiss C R—△574-1489  
 Hammon M A—△574-1808  
 Rick's Hamburgers—△574-1911  
 Holiday Cinema  
 Holder K D—  
 Marsh P D  
 Matthews J N—△574-2628  
 McGee N Z—△574-5272  
 Kirkland Herschell—△574-4742  
 Moore Standard Sta—△574-6232  
 Sadler B N—△574-5960

Pace A C—△574-1077  
 Olinger B V—△574-4202  
 Mount B G—  
 Wright's Laundry Mat  
 Wynn J K—△574-5873  
 Bradford W D—△574-2246  
 Gass Jane B—△574-1133  
 Evans B D—△574-2455  
 Guffey E A  
 Guinn A L  
 Green Ernestine—△574-5801  
 Green J C  
 Cobb L D—△574-3807  
 Cookston Houston—  
 Keel F J—△574-3963  
 Liberty Motel—△574-1730  
 Baker J D—△574-2620  
 Selby's TV Repr—△574-6115  
 Mud Creek Fishing Camp—  
 △574-3168  
 City Airport—△574-9495  
 Adams Chicken Basket—△574-4987  
 Adams Clyde—△574-1847  
 Scottsboro Mach & Tool—  
 △574-2228  
 Sharp Red Inc—△574-1026  
 Gold Kist Hatchery—△574-1080  
 Natl Mach & Fabrications—  
 △574-5641

**CHERRY STREET—EAST**  
 E fr 827 S Broad to Scott, 6 s of Laurel

105 No Info Available  
 107 Sharp D N—△574-5458  
 108 Berry B J—△574-1403

**S Market**

204 No Info Available  
 205 Graham G A—△574-6463  
 206 Bolding Beulah M Mrs—  
 △574-4495  
 208 Johnston W H—△574-6254  
 209 Tiffin Leon Mrs—△574-1313  
 210 No Info Available  
 210½ No Info Available  
 211 No Info Available  
 216 No Info Available

**M & P MARINE INC.**  
**MERCURY MOTORS**  
 A FULL LINE OF BOATS AND MARINE EQUIPMENT  
 7 Miles East of Scottsboro on Hwy. 72 E. 574-6425

# MUD CREEK FISHING CAMP

BOATS — RESTAURANT — MOTORS  
 "Barbecue Our Specialty" 574-3168  
 HIGHWAY 72 E

## CHERRY STREET—WEST

W fr 830 S Broad to Garden Dr, 6 s of Laurel

- 103 Frazier Grace Mrs @—△574-3366
- 104 Berry C E @—△574-2376
- 105 Pell J T—△574-2913
- 106 Chisam G A—△574-3187
- 108 Elliott J W @—△574-1134
- 109 Lewis O C @—△574-1571
- 111 Harrington R S @—△574-2407
- 112 Clemens Temple @—△574-2317
- 203 No Info Available
- 204 Gentle Dean @—△574-3225
- 205 Hardin Elmer @
- 206 Bynum W G @

## CHESTNUT STREET

W fr end of N Broad to Mountain, 2 n of Sou Ry

- 110 Vacant
- 115 Vacant
- 116 Beard Livestock Mkt  
Beard's Quick Freeze

N Houston

- 207 Vacant
- 210 Brownfield J W
- 212 Johnson Odell—△574-5436
- 214 Campbell L D
- 216 Moore F L
- 216½ Teague Louise Mrs
- 309 Vacant

## CLEMONS ROAD (RD 4)

S fr Fort Payne Hwy to Lake, 1 right after Lake Bridge

- James Maud @—△574-2020
- Wilks J R @—△574-1113
- Johnson Brenda E—△574-3991

## CLINTON ROAD

S fr Benham to dead end, 1 w of Dayton Dr

- 902 Henke M M @—△574-4890
- 903 Thebus F A @—△574-4302
- 905 Vacant
- 907 Killough C B @—△574-5830

- 908 Pitts J H @—△574-6821
- 909 Bayer R G @—△574-4064
- 910 McLelland C D—△574-6179
- Bridges R E @—△574-6776
- Amrhein G P—△574-3240

## CLOVERDALE ROAD

N fr end of Gregory to dead end Harley

- ws Scottsboro Nursing Home—  
△574-1700

## COFFEY STREET

E fr 209 S Kyle to dead end, 1 s of E Laurel

- 101 Jones J W—△584-4358

## COLLEGE AVENUE

E fr 413 S Broad to S Kyle, 2 s of E Peachtree

- 108 No Info Available
- 111 Towers Agnes—△574-5134
- 112 No Info Available

S Market

- 206 Allen James @—△574-2254
- Denham Katie Mrs @—△574-2254
- 210 Harrington J R—△574-2844
- 211 No Info Available
- 212 Boullin V W @—△574-6040
- 302 Vacant
- 304 Wales Alvis @—△574-2985
- 305 Scottsboro Jr HS gym—△574-9760
- 306 Word H B @—△574-2016
- 308A Hodges Minnie B Mrs—△574-2286
- 308B No Info Available
- 308C Chandler Kate @—△574-4978

Hunt

- 402 Gay Edna Mrs @—△574-3934
- 404 Vacant
- 405 Schuerman J H @—△574-2932
- 406 No Info Available
- 407 No Info Available
- 408 Armstrong Oni Mrs @—△574-2076

## 409 Jacobs Apts

- Bostedt C R @—△574-3604
- Hess E C @—△574-3497
- McClure J D @—△574-3553
- Jacobs C E @—△574-4878

## COLLEGE AV (Cont'd)

- 410 Campbell Will @—△574-3278
- 410½ No Info Available
- 411 Benson Elma Mrs @—△574-1371
- 412 Pitt Jim @—△574-3865
- 413 Gay J W @—△574-1399
- 414 Howland Bob @—△574-2459
- 416 Jacobs R A @—△574-2516
- 417 Warren R I @—△574-1944
- 418 Abercrombie J J @—△574-6887

## COLLINS STREET

E fr end of S Scott to Lakeview, 1 s of County Pk Rd

- 102 No Info Available
- 105 Devers Anne A—△574-2245

## COUCH LANE

S fr 408 E Laurel to Martin, 1 e of Scott

- 214 Grider R L @—△574-3079
- 215 Brewer Mary B Mrs @—△574-3574
- 215½ Brewer J W—△574-6523

## COUNTY PARK ROAD

E fr Broad, turning s to Jackson County Pk

- McConnell R V @—△574-6582
- Self Patsy D
- Clemons R H—△574-2751
- County Pk—△574-3057
- Court House**
- County Ofcs
- State Forestry Div—△574-3217
- State Game & Fish Comm—  
△574-5433
- State Probation & Parole Ofc—  
△574-4281
- US Agrl Stabilization & Conservation  
Serv—△574-2401
- US Farmers Home Admn—  
△574-2401
- US Soil Conservation Serv—  
△574-1536
- American Red Cross—△574-2878
- City Neighborhood Youth Corps—  
△574-5159
- Student Wk Program—△574-1510
- State Veterans Affairs—△574-2563

# SCOTTSBORO CARPET CENTER

CARPETS — VACUUM CLEANERS

Sales & Service

1601 S. BROAD

574-5351



## CRAWFORD ROAD (RD 4)

N fr Fort Payne Hwy to Snodgrass Rd, 1 s of Highland

(Following not in street order)

- Hart Belle H Mrs @—△574-1581
- Bertha's Ceramic Gift Shop—  
△574-4085
- Sanderlin Bertha Mrs @—△574-4085
- Sisk B R @—△574-3971
- McAliley D R—△574-6791
- Kirby K K @—△574-4996

## CUNNINGHAM STREET (Langston Star Route)

S fr Highland to Crawford Rd, 4 e of Fort Payne Hwy

(Following not in street order)

- Smith J R @—△574-1842
- Michaels R M @—△574-2690
- Wright W N @—△574-8763
- Majors P N pntg contr @—  
△574-1034
- Lusk J J @—△574-2049
- Sampson R T @—△574-4013
- Brown B H—△574-2630

## DAWSON STREET (RD 4)

E fr Moody Ridge Rd to dead end, 1 n of Snodgrass Rd

(Following not in street order)

- Evans A T @—△574-1325
- Ward A H @—△574-3235
- Bell G W @—△574-4848
- Pearson J H @—△574-3096
- Hasting C G @—△574-3279

## DAYTON DRIVE

S fr Benwood Dr to dead end, 1 w of Fletcher Dr

- 819 Copenhaver C E @—△574-6533
- 903 Wallace Alf @—△574-5261
- 904 Ringold Robt @—△574-6678
- 916 Willetts T L @—△574-5241
- Parrish G E @—△574-6248



# MEADOW GOLD DAIRIES

"Jackson County Milk For Jackson County People"  
 507 W. Willow 574-1210

# DERRICK FURNITURE & APPLIANCE CO.

WHIRLPOOL APPLIANCES

Fine Furniture At Low Prices

BEDDING BY SERTA

712 S. Broad

574-4417

Tommy Derrick, Owner

**BELWOOD DRIVE (RD 4)**  
NE fr Equity Pike Rd, circling back to  
County Pike Rd 3 s of Scott

Blackwell G C @—Δ574-1709  
Bryant C J @—Δ574-2033  
Mason J S @—Δ574-4309  
Hasty J E @—Δ574-4435  
Wrightington C R @—Δ574-4688  
Shelley J E @—Δ574-4352  
Earler B A @—Δ574-2749  
Dovels L J @—Δ574-2306  
Wood C L @—Δ574-5509  
Gay R A @—Δ574-2215  
Carter G E @—Δ574-2171  
Rogers B H @—Δ574-2629  
Brown T F @—Δ574-3102  
Butler D A @—Δ574-3507  
Montro J G @—Δ574-1187  
Lusk A H @—Δ574-2752

**DERRICK LANE**

W fr Caldwell to dead end 2 s of  
Willow

205 Rough & Tumble Whse  
206 No Info Available  
208 Compact Cecil  
209 Ashmore Kirby Garage—Δ574-1942

**DEVERS LANE**

101 Gamble Anita M  
104 Swafford Bertha N Mrs—Δ574-4554  
106 Mount Judy Mrs  
107 McBride Bertha E  
108 Bradford D E—Δ574-4586  
110 Harris C L  
112 Allison M B  
114 Osborne Heidi L Mrs

**DREDGE DRIVE (Langston Star Route)**

E fr Highland, circling back to Highland,  
1 n of Fort Payne Hwy  
Reding B J @—Δ574-2239

**EARL STREET**

E fr 707 S Kyle to Garland Ferry Rd, 7 s  
of Willow

508 Nichols Minnie E Mrs—Δ574-2210  
509 No Info Available  
505 Godwin C Alma Mrs  
507 Downs E E—Δ574-1886  
508 Berry J W @—Δ574-3692  
510 Olinger G L @—Δ574-3381  
511 Rogers R B  
512 Precise Albert @—Δ574-2439  
515 Holt W W @—Δ574-2357  
517 Evans H K—Δ574-2706  
519 Turner B L @—Δ574-3520

531 Lands A W @—Δ574-3559  
523 Allen Susie B @—Δ574-3822  
525 Westmoreland John @—Δ574-3244  
530 Bynum J L @—Δ574-3762  
Aklu C J—Δ574-3733

**EAST STREET**

N fr 707 Wilson to Walsh, 2 e of Tupelo  
Pike

608 Timmons Ernest—Δ574-5122  
610 No Info Available

**EDGEWOOD DRIVE (RD 4)**

S fr Hillcrest Dr to dead end, 2 e of  
Bob Jones

Myers D L @—Δ574-5565  
Olinger W F

**ELAINE AVENUE (RD 4)**

E fr County Park Rd to Proctor Dr, 1 s  
of Brandon

Roden E L @—Δ574-3479

**ELM STREET**

W fr 715 N Houston to Mountain, 6 n of  
Sou Ry

203 Green Claxton @  
204 Fennell Clarence @  
205 Louie Chas @  
206 Vacant  
208 Harris Stella @  
209 No Info Available  
210 Cothron Ruth Mrs @—Δ574-4665  
212 Hall Ivan @—Δ574-6968  
212½ Clay Raymond @  
214 Vacant  
215 Henry's Wash Dri  
217 Clay H H  
219 Branford Alf @

**FLETCHER DRIVE**

E fr Benwood Dr, turning s to dead  
end, 1 e of Dayton Dr

801 Grigg Irene H—Δ574-3794  
815 Williams J B @—Δ574-1333  
823 Henshaw J F Jr  
Smith J R @—Δ574-6522  
Seale C L @—Δ574-1946

**FORT PAYNE HIGHWAY**

S & se fr 640 Willow to bey city limits  
102 Five Points Standard Oil—Δ574-1296  
103 Hass Five Points Union 76 Sta—  
Δ574-1120

206 Trammel D N dentist  
208 Penny J M—Δ574-1224

Laurel

**WELTON H. NORWOOD**

AGENT  
STATE FARM INSURANCE COMPANY  
700 East Laurel

574-3149



**SCOTTSBORO CHRYSLER-PLYMOUTH INC.**

Chrysler — Plymouth — International Trucks

574-3239

CHATTANOOGA HWY. (HWY. 72 E) SCOTTSBORO, ALA.

**FT PAYNE HWY (Cont'd)**

210 Vacant

Panorama

301 Clopton Ruth B Mrs @—Δ574-6472  
301½ Mammano Frank  
302 Bettingfield J L—Δ574-2962  
303 Harper W M @—Δ574-3896

Patrick

402 McAnelly Leeroy @—Δ574-1907  
404 Thomas Delbert—Δ574-2589  
405 No Info Available  
406 Taylor Patricia Mrs—Δ574-2915  
Russell Bessy Mrs @—Δ574-2915

Brown

501 McBride E C—Δ574-2207  
502 Shirey R G @—Δ574-3720  
502½ Vacant  
506 Hicks Molene—Δ574-4467  
508 Branblett Irene—Δ574-2743  
510 Green J L—Δ574-4264  
511 Lee O W—Δ574-2513  
512 No Info Available  
513 Bradford O'Dell  
514 Barnes J L @—Δ574-1418  
517 Evans Loyd—Δ574-4612  
519 Booher N E—Δ574-1905  
521 No Info Available  
522 Roberts Linda B—Δ574-4026  
522½ No Info Available  
523 No Info Available  
524 Derricks P B @—Δ574-5538  
524½ No Info Available

Webb

601 Dixie Mkt—Δ574-3488  
601½ No Info Available  
604 English Kenneth—Δ574-4949  
605 No Info Available  
607 No Info Available

Garland Ferry Rd

Larkin

702 Vacant  
710 No Info Available  
802 No Info Available  
804 Noble S E  
808 Vacant  
810 No Info Available

(Star Rte begins)

Loyal Order of Moose—Δ574-4785  
Harbin H E @—Δ574-1442  
Hiwassee Land Co—Δ574-2560  
Bogue Pearl Mrs—Δ574-1216

ws K&K Trlr Ct

Holecomb A R  
Packrus Albrary  
Burkhalter Daisy  
Ledwell J B  
Latham Mazette Mrs

Street Continued

Freck's Chicken Hse—Δ574-2868  
Town & Country Furn Co—  
Δ574-4965  
City Water Filtration Plant—  
Δ574-3045

**FRANKLIN STREET (Eastridge)**

E fr 701 Scott to Adams, 2 s of College

308 Wright Boye @—Δ574-2299  
304 Lowmorn E H @—Δ574-5358  
305 Jenness R D @—Δ574-5772  
306 Hancock W L @—Δ574-1284

Washington Cir

401 No Info Available  
402 Dewers B J @—Δ574-1968  
403 White Maggie G @—Δ574-3811  
404 Morris K L @—Δ574-5457  
405 Raipsis J P @—Δ574-3957  
406 Chandler C R @—Δ574-3028  
408 Johnson W M @—Δ574-1142  
409 Shelton Beulah C—Δ574-5917  
411 Newman M K @—Δ574-6262  
Andy's Pest Control—Δ574-6262  
413 Atkins Alan @—Δ574-1420

**GARDEN DRIVE**

S fr end of Cherry to bay Pine, 2 w of  
S Broad

801 No Info Available  
802 Duckworth James—Δ574-5263  
803 Johnston Joycelyn L—Δ574-4850  
804 Hastings D A @  
805 Robertson Max  
807 Chandler A E @—Δ574-3570  
808 Whitehead Donald @  
810 Hastings Lawrence @—Δ574-3839

**COPELAND TIRE CO., INC.**

"The Straight Talk Tire People"

YOUR B. F. GOODRICH DEALER IN SCOTTSBORO

301 S. MARKET

NIGHT SERVICE — 574-4985

REG Goodrich

574-3319

**SOUTHERN CYCLE SALES**  
**SALES & SERVICE**  
 STREET AND WOODS MODELS  
**YAMAHA** 105 Appletree 574-6657

**GARDEN DR (Cont'd)**

812 McCoy Mary @—△574-3153

**W Cherry**

- 901 Cotten E L @—△574-2933
- 902 Lockard Lloyd @—△574-2461
- 903 Bryant Shula B Mrs @—△574-3925
- 904 Vaught Lindsey @—△574-2882
- 905 Finney H M @—△574-3016
- 906 Stewarts J W @—△574-2958
- 908 Hargrave E B—△574-3347
- 910 Harrington Don @—△574-6610
- 912 Marshall C R @—△574-4319
- 1002A Arnold Antonette Mrs—△574-4931
- 1002B Arnold Doris—△574-2351
- 1015 Bogle J C @—△574-2968
- 1112 Keith Charlie @—△574-4645
- 1202 Hooper Floyd @—△574-4881
- 1204 Page A B @—△574-4561
- 1206 Wright M A @—△574-2550
- 1302 Westmoreland Mildred @—△574-6735
- 1304 Ott J W @—△574-4349
- 1306 Collins W E @—△574-1758
- 1308 Hambrick Sam—△574-3194
- 1402 Gamble Kathleen Mrs @

**GARLAND FERRY ROAD**

E fr 502 Kyle to bey Larkin

- 502 Boyd F B @—△574-1673
- 504 Laney Oliver @—△574-1282
- 505 No Info Available
- 508 No Info Available
- 510 Carter Ray @—△574-3054

**Hamilton**

- 601 Ferguson Minnie E Mrs—△574-1292
- 602 Mathis Herman
- 605 Thompson Cletus—△574-2701
- 607 Thomas Garrett @—△574-3264
- 609 Jenkins Ted @—△574-1584
- 610 Haas Bill—△574-4345
- 612 Howell Ethel—△574-1941

**Russell**

**Bynum**

- 703 Frederick Kenneth @
- 704 Nicholson J R—△574-5482
- 705 Grigg J C—△574-5334
- 706 Bohannon W H Jr @—△574-4069
- 707 Griffin W S @—△574-2804

710 No Info Available

**Fort Payne Hwy**

- 801 No Info Available
- 803 No Info Available
- 803½ No Info Available
- 805 No Info Available

**GARNER AVENUE (RD 5)**

W & s fr Ruth to Virginia, 1 s of County Park Rd

- Rollins G W @—△574-6536
- Kendell J R @—△574-5735

**GRADY AVENUE**

W fr Clinton Dr to dead end, 1 s of Benham

- Hyatt Ray @—△574-5614

**GREEN AVENUE (RD 4)**

E fr Hurt to dead end, 1 e of Clemons Rd

(Following not in street order)

- Bearden R E @—△574-3424
- Jarrell K R @—△574-4094
- Pendergrass L E @—△574-2062
- Moore J R @—△574-4484
- Potter Lynn—△574-4689
- Reed R H—△574-3991

**GREGORY STREET**

W fr Woods Cove Pike to Cloverdale Rd, 6 s of Parks

(No Hses)

**GROSS LANE**

W fr 614 Scott to dead end

- 203 No Info Available
- 205 No Info Available
- 206 Goolesby J B—△574-4298
- 207 No Info Available
- 209 Smith Phyllis L—△574-6785
- 211 Vacant
- Hill W B

**TOWN & COUNTRY FURNITURE CO.**  
 "Where Better Quality Costs You Less"  
 Fort Payne Hwy. 574-4965

**R. B. DERRICK REAL ESTATE CO.**  
 "YOUR REAL ESTATE AGENT"

919 S. Broad St.

574-2714

Scottsboro, Ala.

**HAMILTON STREET—NORTH**

N fr 329 E Maple to dead end bey Center

- 315 Looney Saml—△574-3893

**Ponroy**

- 406 Dupree L W
- 411 Holder Fred @—△574-4306
- 413 Mullins John @—△574-6042

**Center**

- 501 No Info Available
- 504 No Info Available
- 515 No Info Available

**HAMILTON STREET—SOUTH**

S fr 612 E Laurel to Garland Ferry Rd, 1 e of Kyle

- 204 Baker C N @—△574-3175
- 205 Hall Dudley—△574-6494
- 207 Lewis Eva @—△574-1815
- 208 No Info Available
- 210 Rogers Marie Mrs—△574-2957
- 211 Thomas Nora L Mrs—△574-3447
- Scottsboro Bty Salon—△574-3447
- 212 Wallingford Ophelia @—△574-2472
- 213 No Info Available
- 214 No Info Available
- 218 Baty Cath—△574-1137
- 219 Wallingsford T B @—△574-1706
- 219½ Stewart Zelma V—△574-2873

**Brown**

- 301 Vacant
- 302 Durham Howard
- 302½ No Info Available
- 303 Vacant
- 304 No Info Available
- 306 No Info Available
- 307 Smith Don
- 308 Vacant
- 309 Tyler Willie @—△574-4706
- 310 No Info Available
- 311 Potter Ruby—△574-2223
- 312 No Info Available
- 313 Brazelton Rebecca—△574-4693
- 314 No Info Available
- 315 Looney Saml @—△574-3893
- 316 Smith Kenneth—△574-3126
- 317 Hunt Edd @—△574-6128
- 319 No Info Available

**HAMLIN STREET**

E fr 931 S Broad to S Market, 2 s of E Cherry

- 102 Dawson Porter @—△574-3322
- 103 Glass H M @—△574-3148
- 104 No Info Available
- 105 Herrington Russell—△574-3707
- 107 Campbell W L @—△574-3337

**HANCOCK ROAD (RD 4)**

SE fr Anderson to Guntersville Lake, 1 n of Revere Rd

(Following not in street order)

- Wallace Flora Mrs @
- Green Ruby @
- Green P D @—△574-4430
- Hopper M R @
- Womack R C @—△574-3083
- Mayhall A F @—△574-4905
- Selby Chas @—△574-6236
- Hamer J E @—△574-3895
- Eagle Mtr Lines—△574-6080
- Swearingen D G—△574-6379
- McCombs James @
- Bradford H D @
- Benson L N @—△574-2008
- Adams L C Mrs
- Allen E W Mrs—△574-2346
- Allen W T @—△574-3197
- Looney T C @—△574-2769
- Mayhall Leon—△574-6344

**HARLEY STREET**

W fr Woods Cove Pike to Cloverdale Rd, 3 s of Parks

- 505 P&A Hosp Pharm—△574-3408
- 507 Cromeans Clinic—△574-2121
- Cromeans J G phys—△574-2121

**HAYES STREET—WEST (Caldwell Gardens)**

W fr S Broad to South, 1 s of Cherry

- 103 Drummond Dorothy @—△574-1695
- 104 Shelton Lela @—△574-2841
- 105 Hembree E R Jr @—△574-2809
- 106 Wright D R @—△574-4960
- 107 Collins J P @—△574-1326
- 108 Webb Geo

**FRED R. BENSON BUILDING & CARPET CO.**  
 GENERAL CONTRACTORS — INDOOR & OUTDOOR CARPETS  
 902 S. Broad St. 574-2907

HAYES ST.—W (CG) (Cont'd)

- 109 Beard Art @
- 111 Gentle Rodney @—△574-4421
- 112 Stanfield C R @—△574-4127
- 113 Hamilton G R @
- 114 Myers Bobby @—△574-4267
- 115 Holder Jack @—△574-4269
- 116 Butler Clara M @—△574-3573
- 117 Hamilton R J @—△574-5552
- 118 Henshaw Mary H @

MEMBREE

S fr 1217 Woods Cove Rd to dead end

- 101 Corbin J L
- 102 No Info Available
- 103 No Info Available
- 104 No Info Available
- 105 No Info Available
- 107 No Info Available

Robinson

- 201 Manning Bernie Mrs—△574-4021
- 202 No Info Available
- 203 Vacant
- 204 No Info Available
- 205 Griff Abe—△574-3541
- 206 No Info Available
- 207 McLemore Grace Mrs—△574-2721
- 208 No Info Available
- 209 No Info Available
- 210 No Info Available
- 211 Hall Mary Mrs—△574-4966
- 212 No Info Available
- 213 Potter Benton—△574-3475
- 214 No Info Available
- 215 Westmoreland Beanie Mrs—△574-6919
- 216 Ferguson Paulette—△574-4917
- 217 Thurman Ross Mrs—△574-3705
- 218 Stubblefield Tom
- 219 No Info Available
- 220 No Info Available
- 221 Mayor Lawrence—△574-3765
- 222 No Info Available
- 223 No Info Available
- 224 Whitehead H C—△574-9719
- 225 Greenway Geo—△574-4729
- 226 Blalock P E—△574-4076
- 228 Garner J E
- 229 Burns Letty
- 230 Tipton J G—△574-5665

Reed

- 301 No Info Available
- 302 Vacant
- 304 Hampton Emma L—△574-5745

HENDERSON LANE

W fr 405 S Houston to dead end, 1 s of W Appletree

- 304 Guthrie Tommy—△574-4520
- 306 No Info Available
- 308 No Info Available
- 310 No Info Available

HIGH STREET

S fr 409 W Appletree to W Charlotte, 2 w of S Houston

- 403 No Info Available
- 405 Worthen G D @—△574-4227
- 408 Parks Albert @—△574-1294
- 409 McConnell Sam—△574-6616
- 410 Michaels Cora @—△574-3341
- Michaels Mary @—△574-3341
- Michaels Nancy @—△574-3341

Thomas

- 502 Adams Jimmy—△574-6995

West

HIGHLAND AVENUE (RD 4)

NE fr Fort Payne Hwy to Cunningham, 1 nw of Crawford Rd (Following not in street order)

- es Cunningham L M @—△574-1503
- ns Cornelison J E @—△574-4921
- ns Williams Calvin @—△574-6797

Dredge Dr

Dredge Dr

- ss Harnen F J @—△574-1669
- ns Wilborn L C @—△574-1872
- ss Shelton T H @—△574-1271
- ss Garner B R @—△574-1821

Bedford

- ss Cameron C C @—△574-1517

HIGHWAY 79

(See S Broad)

HILLCREST DRIVE (RD 4)

E fr bey Scenic Dr to dead end, 1 n of Rolling Hills Blvd

- Buckner M R @—△574-6515
- Windsor J W @—△574-6992

HILLSDALE DRIVE (RD 4)

E fr Bob Jones to dead end, 1 s of Wynn Rd

- Silger F L @—△574-5526
- Gadberry J R—△574-5375
- Radon R G @—△574-1830

# The FIRST NATIONAL BANK

"Serving Jackson County Since 1900"

402 S. Broad — Member FDIC & Federal Reserve — 574-3313

HODGES AVENUE

W fr 713 South to Beech, 1 s of W Charlotte

- 303 McCain W D @—△574-4542
- 306 Beddingfield Viola—△574-2196
- 308 Swancey G T
- 309 Hodges E J @—△574-1337
- 310 Alspaugh M H @—△574-2599
- 315 Airheart Leroy @—△574-2549
- 316 Stewart Claude @—△574-2273

HOLMES

- 303 Stephens Frances Mrs
- 305 Coffee Betty J Mrs
- 306 Talley B D
- 307 Cathron Anna L
- 313 Griffin Routine
- Griffin Falcon
- 315 McCaney Mary R—△574-4918
- 317 Miller B W—△574-4747
- 319 Brownfield B E

HOME

- 302 Isbell R N—△574-6212
- 304 Holder B J

HOUSTON STREET—NORTH

N fr 219 W Willow to dead end, 1 w of Broad

- 114 Cothion Beulah @
- 118 McCamep Charlie
- 121 Vacant

Sou RR

Oak

- 215 Southern Ry Systems—△574-2582

W Maple

- 301 Scotsboro Whol Co—△574-1334
- 308 Gladish Gin Co—△574-3238

Chestnut

- 401 Vacant
- 402 Edmondson G E @
- 410 Edmondson G C @

Oak

- 501 Talliver Judy @
- 502 Smart F B—△574-5969
- 504 Childress W W
- 506 McCarver W R

- 507 Walker Henry Poolrm
- 508 Hendrix J E
- 510 Fennell James
- 511 Vacant

Lynn

- 602 No Info Available
- 606 No Info Available
- 701 Green Eli @
- 702 Vacant
- 703 Clay W L @
- 706 No Info Available
- 715 Masonic Hall

Elm

- 801 Vacant
- 803 Doss Leroy @
- 804 No Info Available
- 806 No Info Available
- 807 Walker H C @
- 808 Dillard Elmarine @—△574-3508
- 809 Snodgrass F L @—△574-2709
- 810 Vacant

Orange

- 901 No Info Available
- 902 Nicholson S L @
- 904 Green Melvin @—△574-4969
- 904½ Nicholson James @—△574-3234
- 905 Vacant
- 906 Smith H R @
- 907 Edwards Wm @—△574-4262
- 910 Harris C H @—△574-2396
- 912 Calloway Orle L

Lemon

- 1002 No Info Available
- 1004 Tolliver John @
- 1006 Jackson Chas @
- 1008 Drinkard Horace @—△574-4501

Poplar

- 1101 Grayson Martha @—△574-6203
- 1102 Payne Gladish @
- 1103 Doss Robt @—△574-4883
- 1105 Henry Elmarine @—△574-5604
- Johnson Leona @—△574-5604
- 1106 Williams Virginia Mrs @
- 1107 Cullins Jessie @—△574-4801
- 1108 No Info Available
- 1109 Evans Pauline @
- 1110 Tucker Linda @—△574-5868
- Tucker Annie M @—△574-5868
- 1111 Blair Loreen @—△574-2894
- 1112 Humphry Jessie @

## ROGERS & MELTON CONSTRUCTION CO.

GENERAL CONTRACTORS

SPECIALIZING IN NEW BUILDING DESIGN & CONSTRUCTION

574-6274

430 W. WILLOW

1972 Scottsboro City Directory

201

## NATIONAL ACCOUNTS SERVICE ADMINISTRATION

"Collections Are Our Business"

P.O. BOX 1043  
WORD ARCADE

574-5551

SCOTTSBORO,  
ALABAMA

**HOUSTON ST—N (Cont'd)**

- 1113 Cox Chester @  
 1114 No Info Available  
 1115 Nobles Callie @—△574-3019  
 1116 McQueen Lila @  
 1118 McCamey Chas @  
 1120 Craft James @—△574-6981

**HOUSTON STREET—SOUTH**

S fr 219 W Willow to King, 2 w of Broad

- Municipal Swimming Pool  
 102 Williams T J @—△574-6718  
 108 Page Elec—△574-6002

**W Laurel**

- 204 Berry Boyd @—△574-2675  
 205 Coca-Cola Btlg Co repr shop  
 207 Coca-Cola Btlg Co stge  
 208 (207) Proctor Lucy @—△574-2820

**W Peachtree**

- 301 Cawfield Mary E—△574-1865  
 303 Bergman E K @—△574-2082

**W Appleton**

- 402 Wood Berith E @—△574-3631  
 403 McCormack Saml @—△574-4615  
 404A Heath E E @  
 404B Woosley S F @—△574-6409  
 405A Law Dora E Mrs—△574-4798  
 405B Johnson Ethel S Mrs @—△574-3685

**Henderson La****406 Apts**

- Southern Rusty @  
 Murphy C E @  
 Kennedy J D @  
 Ottinger D R @  
 Southard Leara J

**Street Continued**

- 407 Bishop Kendall Jr—△574-3152  
 408 Lovelady Frances E @—△574-1816  
 409 Devers J M @—△574-2185

**410 Apts**

- A Ledbetter W D  
 B Johnston Lora R—△574-6546  
 C Darwin C E  
 D Tidwell J F

**Street Continued**

- 412 Thomas W T @—△574-2949  
 414 Mann Stella @—△574-3034  
 415 Vacant  
 416 Muse Cabt Shop—△574-2357  
 Muse M J @—△574-2354

- 417 Mize W A—△574-2446  
 418 Hamlet Grace H Mrs @—△574-2080  
 419 Thornton Eliz F—△574-3343  
 420 Kay Rabon—△574-6859  
 421 No Info Available  
 422 McCray C L @—△574-5440  
 423 Vacant  
 424 No Info Available  
 425 Hunt C C @—△574-3740  
 426 Tidwell W V—△574-6979  
 427 Woodall W L—△574-1263  
 428 Roberts H M @—△574-1375  
 429 Hass J R—△574-3302  
 431 Blackwell G L—△574-4644  
 433 Stockton M L @—△574-2431  
 435 No Info Available

**W Charlotte**

- 504 Keller Steve @—△574-3218  
 505 Ziegler M B @—△574-3018  
 506 Bennett D L @—△574-2409  
 506½ No Info Available  
 507 No Info Available  
 508 Smith Graham @  
 509 Brownfield J J @  
 510 Boles Ruby E Mrs @—△574-2284  
 511 Williams May J Mrs—△574-1281  
 512 Griggs L V @—△574-2796  
 513 Evett Faye R @—△574-3011  
 514 Butler C W @—△574-1708  
 514½ Hall A C @—△574-3770  
 515 Thomas E P—△574-3450  
 516 Bradford Marie @—△574-2014  
 517 Adams C H  
 518 Thomas H L @—△574-1880  
 519 Garrett E D Jr—△574-2655  
 523 Hunt Virginia—△574-3740

**Park**

- 801 Wallingsford J L—△574-5838  
 802 Wallingsford Fred Jr @—△574-2771  
 803 Weeks B H  
 804 Rorex T L @—△574-2935  
 805 Wilson W H @—△574-3173  
 806 Wood J R @—△574-3063  
 808 Rousseau H I @—△574-2994

**W Cherry**

- 902 Wallingsford F E @—△574-2241  
 905 Vacant  
 906 Kennamer H R @—△574-3763  
 908 Downey J W @—△574-2533  
 909 Owen J W @—△574-2098  
 910 Warren G G @—△574-5256  
 911 Boozer J H @—△574-2646  
 912 Gentle W V @—△574-2594  
 913 Kenemer L E @—△574-2074  
 914 Power Jos @—△574-1973  
 916 Maynor J L @—△574-1895

**HOWARD STREET (RD 4)**

N of Chattanooga Hwy to dead end at city dump

- ss Ferguson & Gibby Concrete—  
 △574-2902  
 ns Dobbins R S @—△574-3436  
 ns James K B—△574-4808  
 ns Ferguson M W—△574-3723

**HURT (RD 4)**

SE fr Clemons Rd to dead end, 1 s of Fort Payne Hwy

- Arnold A E @—△574-6805  
 Arnold B E @—△574-3933  
 Sumner Jeff @—△574-2294  
 Murphy H H @—△574-4602

**JEFFERSON DRIVE**

S fr 400 Parker to dead end at Cecil

- 904 No Info Available  
 906 Bee-Line Exp—△574-1044  
 909 Bellefonte Corp—△574-4311  
 1007 No Info Available  
 — City Sewerage Treatment Plnt—  
 △574-4470  
 Ballet Fabric—△574-4461

**JODDA LANE**

S fr 416 E Laurel to Martin, 4 e of S Market

- 214 Chandler C J @—△574-3987  
 216 Vacant  
 218 Manning Wilburn—△574-4043

**JORDAN LANE**

W fr S Broad to dead end, 1 s of Appletree

- 401 Nelson Chas—△574-6186  
 402 Bellomy D J @—△574-2042  
 403 Kennemer Vivian W Mrs @—  
 △574-3947  
 404 Stafford Joyce—△574-5277  
 405 Steeley W W @—△574-1078  
 406 Swaim Buneah Mrs—△574-3869  
 407 Bynum W F @—△574-1173  
 408 Wright A O @—△574-1059  
 409 Walker E R—△574-6384  
 410 Robertson Ruby Mrs @—△574-2095  
 411 Ledwell A B @—△574-2876  
 412 Holder R E @—△574-4674  
 413 Reid J E @—△574-2893  
 414A Funn Herman—△574-6396  
 414B Lovelady A W  
 415 Kirk Larry  
 416 Metcalf A J—△574-2983  
 416½ English Elbert

**KING STREET**

W fr end of Houston to South, 1 s of W Cherry

- 204 Bolding Marcellus @—△574-1721  
 206 Bailey D N  
 207 Girl Scouts of Am cabin  
 209 Guffey D H @—△574-3814  
 211 Gable Glen Mrs—△574-1849  
 213 Stewart Windell @—△574-1504  
 215 Bryant Pauline @—△574-3526

**KIRBY STREET**

S fr E Willow to Webb, 2 e of Fort Payne Hwy

- 105 Shelton Bradley—△574-3732

**Jordan**

- 107 Moody Ruby S Mrs @—△574-2806  
 109 Thomas W E—△574-2086  
 110 Stanford J L  
 Hill H L  
 112 McCamy Leon @—△574-1896

**Panorama  
Alpine**

- 201 Word W R @—△574-2017  
 202 Browder K J phys @—△574-3025  
 203 McCamy Gene  
 204 Skelton M S @—△574-1685  
 205 Middleton J R @—△574-3774  
 207 Page L W @—△574-3374  
 208 Collins A C @—△574-1206

**Brown**

- 301 Paradise A O—△574-1035  
 303 Vacant  
 307 Floyd E D @—△574-1328  
 309 Ashmore Lexie @—△574-1317  
 310 Parks W J—△574-6710  
 311 Kent Flora—△574-1658  
 312 No Info Available  
 314 Thomas Tempie C Mrs @—△574-1381  
 315 Grant O S—△574-2547

**KYLE STREET—NORTH**

N & w fr 519 E Willow to dead end bey E Maple

- Edgeworth A K  
 102 No Info Available  
 104 Hethcoat Glenda W—△574-2660  
 106 Turner R A  
 110 Wilhourn Mary S  
 114 No Info Available  
 115 Scottsboro Wldg & Mach—△574-3661

**Southern Ry**

- 201 Atkins Jessie @—△574-4690  
 202 No Info Available  
 204 Lankford Betty J Mrs @—△574-1948  
 206 Stapler Joe @



**MEADOW GOLD DAIRIES**  
 "Jackson County Milk For Jackson County People"  
 507 W. Willow  
 574-1210

**R. F. CLAYTOR REAL ESTATE CO.**  
 RESIDENTIAL — COMMERCIAL — INDUSTRIAL — FARMS  
 Word Arcade  
 574-4070

**KYLE STREET—SOUTH**

S fr 524 E Willow to dead end bey Lora

- 101 No Info Available  
102 Barclay Patsy M

E Laurel

- 202 No Info Available  
206 Gentle G W @—△574-2249  
210 Winn Mary Mrs @—△574-2337  
211 Gist Mae E Mrs @—△574-2418  
212 Michaaels Thelma Mrs @—△574-4238  
213 Harrison J D @—△574-5034  
215 Pepper Morris @

Martin

- 315 Cumberland Presbyn Ch—△574-2575  
403 Campbell Bessie B Mrs @—  
△574-2899

- 405 Campbell P J @—△574-1304  
407 Bean J L—△574-4125  
407½ Vacant  
411A Vacant  
411B Reed A B @—△574-6589  
411C Vacant  
413 Maples R C @—△574-3829

College

Garland Ferry Rd

- 502 Gross S F @—△574-3404  
504 Gross Maxie D Mrs @—△574-2029  
504½ No Info Available  
505 Johnson Nancy M Mrs @—△574-5730  
506A Brown N H @—△574-3278  
506B Vacant  
506½ Vacant  
507 Kennamer Alf @—△574-1452  
508 Davis Edgar @—△574-6189

Money La

- 509 Money Edith @—△574-2033  
510 No Info Available  
511 No Info Available  
512 Proctor Virgil @—△574-3559  
513 Vacant  
605 Wallace Bernice @—△574-1739

Wallace La

- 701 Scott J R @  
703 Scott W C @—△574-4781  
705 Armstrong M E @  
707 Keeton Bessie Mrs @

Earl

- 801 Gist R D @—△574-1092  
803 Garner C W  
811 Chandler T W @  
811½ No Info Available

Lora

- 813 Vacant  
908 No Info Available  
910 Johnson C A @—△574-2201  
912 Bradford W H @—△574-4222  
914 Nichols G E @—△574-4946  
914 Bradford Laura Mrs @—△574-4754

**LAKESIDE DRIVE (RD 4)**

E fr Bob Jones, turning n to Hillsdale Dr, 2 s of Hillsdale Dr

- Shields J R @—△574-1992

**LAKEVIEW DRIVE**

S fr County Park Rd to dead end, 1 e of S Broad

- 1710 No Info Available  
1801 No Info Available  
1802 Smith Josephine Mrs—△574-1869  
Smith Chester—△574-1839  
1803 No Info Available  
1804 No Info Available  
1805 No Info Available  
1806 Gravitt Emma Mrs—△574-5831  
1807 Collins Hayden  
1809 No Info Available  
1811 Matthews Brastel—△574-4329

**LAKWOOD DRIVE (RD 4)**

E fr Bob Jones to Lakeside Dr, 1 s of Hillsdale Dr

- Holland R W @—△574-5204  
Alwyne T E @—△574-3112

**LARKIN STREET**

S fr 707 E Willow to Ft Payne Hwy

- 101 Teet D D @—△574-6460  
103 Vacant  
105 Sampson Thurmond  
107 No Info Available

Panorama

- 115 No Info Available  
202 Carter P R @—△574-5986  
203 Collins W R—△574-2831  
204 Vacant  
205 Bradford C R—△574-1795  
206 Conely B C @—△574-2204  
207 Bradford Raymond Mrs @  
208 Webb W C @—△574-3886

Brown

- 301 Brandon Carl  
302 Cotten Candice W @  
304 No Info Available  
306 Page Myrtle L Mrs @—△574-1129  
307 Wilson Tommy @—△574-4254  
308 Johnson B T @—△574-5574  
310 Littles Carol  
Littles J C  
311 Littles R E  
312 No Info Available  
313 Cardin N J—△574-3506  
314 Berry H G @  
315 No Info Available

Webb

- 401 Edgeworth Letty  
403 Clark Lillie Mrs @—△574-3458  
405 No Info Available  
406 Phillips Helen M—△574-4192  
407 Phillips Mollie Mrs @—△574-2827  
408 No Info Available  
409 Letson C E  
412 No Info Available  
414 Tiffin L C Mrs—△574-5129

**LAUREL STREET—EAST**

E fr 116 S Willow to Ft Payne Hwy, 1 s of Willow

- 101 Payne W H Drug Co—△574-2140  
105 No Info Available  
107 Tom's Cafe—△574-3437

**LAUREL ST—E (Cont'd)**

- 109 Word Furn—△574-3476  
111 Lays 5 & 10—△574-2656  
115 Hembree Ins Agcy—△574-1279  
Hembree Rlty Co—△574-1279  
121 Deluxe Barber Shop—△574-1753  
123 No Info Available  
125 Lorch's—△574-4515  
127 Martin's Barber Shop—△574-2057  
129 Charles Restr The—△574-9114  
131 Century Finan—△574-2200  
Weeks H O atty—△574-3195  
Weeks H M atty—△574-3195  
City Judge—△574-3195

**131½ State Natl Bk Bldg**

Johnston Wesley Rl Est—△574-6321 &amp; res—△574-1831

- 137 Wales Jwrlry Co—△574-2941

**137½ Hackworth Bldg**Foster G T acent—△574-2111  
Foster H T atty—△574-1697  
Hamlet Andy Jr atty—△574-3186
**Street Continued**

- 141 Hodges Books & Sundries—  
△574-1902  
143 Ratcliff Dept Store—△574-1179  
145 Kennamer's Store—△574-3362

S Market

- 204 Vacant  
205 No Info Available  
207 Nita's Bty Salon—△574-2174  
208 Boots Photo Serv  
209 Garner Eng & Surveying—△574-2050  
210 Shell Serv Sta—△574-3647  
211 Vacant

Andrews

**305 Hodges Apts**Hodges K B—△574-2619  
Hodges Rayford III—△574-4851  
Gladson Eliz D—△574-3498  
Lovelady Emma L Mrs—△574-4380

- 305½ Vacant  
307 No Info Available  
307(r) No Info Available  
309 Wimberly Lucy B Mrs @—  
△574-3364

Scott

- 401 Lee & Lee attys—△574-2731  
City Atty—△574-2731  
402 State Natl Bk—△574-2244  
405 Jacobs J C Banking Co—△574-1516  
Jacobs & Moody Ins—△574-1516  
408 First Fed Sav & Loan—△574-4803

Couch

- 410 Conley P W @—△574-3724  
412 Stewart Mary A Mrs @—△574-3134  
414 Vacant  
416 Beard C G @—△574-1637  
418 Vacant  
419 Alabama Farm Bus Ins—△574-3679  
421 Modern Cred Co—△574-5211

Jodda

- 502 No Info Available  
505 No Info Available  
507 McCrary D S @—△574-1837  
513 Henshaw W R @—△574-2918

S Kyle

**601 Word Apts**Hicks T E—△574-7883  
Starkey R M—△574-1277  
Airhart Neta A Mrs—△574-3106**602 Yarbrough Apts**Mayhue R F @—△574-3074  
Cowley Barbara—△574-6514

- 603 Caldwell Bessy L Mrs @—  
△574-1932

- 604 Vacant  
605 Wann J G—△574-6700  
606 Hambrick J A @—△574-6824  
608½ No Info Available  
607 Hester Shirley A—△574-5595  
611 Gant, McGriff, Croft & Borders—  
△574-2798

- 612 No Info Available

Hamilton

- 700 State Farm Ins Co—△574-3149  
Norwood W H ins—△574-3149  
701 Hackworth Eliza @—△574-1962  
701½ Vacant  
702 Hass O R Ins—△574-1130  
State Farm Ins Co claims ofc—  
△574-1666

- Huntsville Times Jackson-DeKalb  
Bur—△574-1042  
704 Daily Sentinel The—△574-1020  
705 No Info Available  
706 No Info Available  
709 No Info Available  
711 No Info Available  
712 Vacant  
713 No Info Available  
721 No Info Available

Bynum

- 801 Davis Clnrs—△574-3449  
802 Mason Joe  
804 Farr Maggie Mrs @—△574-2169  
806 Bell J R—△574-4909

- 811 Thomas Bldg  
Thomas Apothecary—△574-3115

## DURHAM HEATING & COOLING

HEIL® S. CALDWELL

574-3521

SCOTTSBORO

**LAUREL STREET—WEST**

W fr 116 S Broad to Cedar Hill Dr, 1 s  
of W Willow

- 106 Mary's Styleorama—△574-2215  
107 Bough & Tumble Furn Co—  
△574-2338  
108 Starlite Coffee Shop

**Caldwell**

- 200 No Info Available  
208 Scotsboro Auto Pts—△574-2992  
209 Derrick Dept Store—△574-1910  
211 No Info Available  
228 Coca-Cola Bldg Co—△574-2151  
224 Roma's Inc—△574-4420  
229 Vacant  
232 Speed Wash—△574-8064  
229 Derrick Carrie Mrs @—△574-2393  
230 Crawford Chas—△574-3212

**S Houston**

- 301 Keller Vesta Mrs @—△574-3464  
303 Atchley Sara E @—△574-1833  
304 McBride Alvin @—△574-1889  
306 Ledwell Harold—△574-4613  
307 Brewer Madie @—△574-2643  
Madie's Bdg Hse—△574-2643  
308 Vacant  
310 Ellimard Chas @  
311 Brandon W C @—△574-3198  
312 No Info Available

**South**

- 404 Vacant  
408 Vacant  
410 Dodson Charlie  
412 Barber Emmett @—△574-6368  
412½ Clemons Wm @  
414 Bailey Ollie @—△574-6146  
416 Benefield Louis  
423 Proctor W O @—△574-3457  
423½ Verhine W H—△574-5144  
426 McNeill T W Jr @  
427 Venable Erle A @—△574-1426  
430 No Info Available  
433 No Info Available

**Vann**

- 502 Hancock Vann  
503 Fieldcrest Mills whse  
504 Watson James  
505 Vacant  
506 Johnson Piba & Elec—△574-2440  
507 Loudermilk Beatrice Mrs  
508 Guffey Earl—△574-3028  
509 Hall Rodie Mrs  
510 Chaney Bertie  
511 Weeks Grady—△574-1507  
512 McAllister Ruby @  
513 Brooks Eileen Mrs  
514 No Info Available  
Parrior Norman Ins Agcy—  
△574-5477

**LEE STREET**

N fr Sou Ry to 520 Center

- Williams Chas  
205 No Info Available  
207 Brown Alice I @—△574-4653  
208 Lewis Kathleen

- 209 Smart H B  
Smart B J  
210 Matthews C W  
212 McCullough Lonnie  
214 Mance W D  
215 Bradford Earl  
216 No Info Available  
217 Wildman U G  
220 No Info Available  
223 No Info Available  
226 Flanagan Faye

**LEGION DRIVE**

W fr S Broad to Jefferson Dr, 1 s of  
Cecil

- 102 Scotsboro HS—△574-1172

**LEMON STREET**

W fr 912 N Houston to Mountain, 8 n  
of Sou Ry

- 205 Tucker B R @—△574-3502  
208 Cullins Kavi @—△574-3071  
209 Vacant  
210 Stapler Mattie Mrs @  
211 Henry J E @—△574-6692  
212 Edwards Hugh @—△574-3155  
214 Provens Ernest Jr @  
215 McCarver Cub @  
216 Jenkins Jeb @

**LEXINGTON DRIVE (RD 4)**

E fr Clemons Rd to dead end, 1 s of  
Trenton

- Schmauss John @—△574-2253

**LINDEN STREET**

W fr 104 Cedar Hill Dr to dead end, 1  
s of Sou Ry

- 504 Weeks Oil Co—△574-1207  
506 North Ala Mfg—△574-3440  
508 Precise W H—△574-3363  
510 Middleton C E @—△574-3227  
512 No Info Available  
514 Murphree Taft—△574-4911  
516 Mount Jess—△574-5589  
518½ Wilburn J E @—△574-2105  
520 No Info Available  
522 Jones R F @  
523 B&G Gas stge yds  
524 No Info Available  
526 Garner H G @—△574-4972  
528 No Info Available

**LORA STREET**

E fr 519 Scott to S Kyle, 2 s of College

- 301 Gentry R T  
303 No Info Available  
305 Warr A G @—△574-1236  
308 Hamlet Andy Jr—△574-1441  
310 No Info Available  
310½ No Info Available  
311 Silsbee W B @—△574-2653  
312 No Info Available  
313 No Info Available  
314 Threat Max—△574-2608

**LORA ST (Cont'd)**

- 315 Peters Opal W—△574-3209  
401 No Info Available  
402 Akin Wm—△574-3086  
403 Brooks Kenneth—△574-2115  
404 No Info Available  
405 Washington Bob—△574-4216  
406 Crawford L E @—△574-2767  
407 Chandler P K—△574-1824  
408 Smith G D—△574-6629

**LYNN STREET**

W fr 606 N Houston to Mountain, 1 n  
of Walnut

- 202 Poe Bell Z Mrs @—△574-1573  
204 Walker Jessie @—△574-6151  
206 Poe Johnie @—△574-6159  
208 Cothron Emma Mrs @  
214 Vacant  
308 Gillespie Clarence @  
312 Henry D J @—△574-3504  
318 (218) Johnson Vernite @—  
△574-5887  
320 (220) Snodgrass Tuplar Jr @

**MAGNOLIA LANE**

W fr 510 S Broad to dead end, 5 s of  
Willow

- 101 Vacant  
103 Thomas E G @—△574-1431  
104 Kennamer Nora M Mrs @—  
△574-2449  
105 Peck C P @—△574-3854  
106 Hancock J R @—△574-3523  
107 Crowder J A Jr—△574-3802  
108 Evans Lanie  
109 Goodson R J @—△574-6955  
110 Harris Kenneth

**MAPLE AVENUE—EAST**

E fr N Broad along n side Sou Ry to  
Tupelo Pike, 2 n of E Willow

- 109 Fieldcrest Mills whse  
111 Cullins Lilly @—△574-6122

**N Market**

- 203 Fieldcrest Mills—△574-2540 &  
shipping—△774-5923  
206 No Info Available  
207 No Info Available  
208 No Info Available  
219 Vacant  
223 Tolliver Leonard  
225 No Info Available  
227 Moore E L @  
231 Evans Herbert  
233 Cress Doyle Mrs  
235 Evans A E @  
244 No Info Available

**246 Cook's Trlr Ct**

- 246A Appleton Ernest  
246B Elliott Gloria D

**Street Continued**

1972 Scotsboro City Directory

- 247 Vacant  
248 Cook Walter  
249 Miller J H—△574-6136  
250 Marsh B G  
250½ No Info Available  
251 Clark Wheeler  
252 Carver Tillman  
254 Ledwell Veda Mrs  
255 Sisk W F  
256 Welch Randy  
256½ Cook Frank  
257 No Info Available  
257(r) No Info Available  
258 Steeley J W  
260 Thomas Larry—△574-3551  
261 Vacant

**N Kyle**

- 301 No Info Available  
303 Vacant  
305 No Info Available  
306 Finely David @  
307 Whiteside Lola  
308 Horton Blanche P @—△574-5253  
309 Finely Mack @  
310 Evans May B @  
311 Ellison Irene @—△574-1559  
312 Horton Ruth @—△574-1785  
313 Tipton Lucy—△574-2501  
315 Tolliver G F @  
316 Wellington Mary @—△574-2197  
Jackson Robt @  
320 Ellison Gussie Mrs  
321 Clay W H @—△574-3339  
322 Cotton Norman @  
323 Moore J T  
325 Stanchel Harriet @—△574-1919  
326 Rumph G R @—△574-5419  
327 No Info Available  
328 Bibbs John @  
329 Evans Herbert

**N Hamilton**

- 402 Tolliver Geo @—△574-1923  
404 George's Meat Mkt—△574-1923  
409 Johnson Sidney @—△574-1616  
409½ Johnson's Cafe—△574-1616  
410 Talley Tyree @—△574-6004  
411 Cullins Lillie M—△574-6122  
412 Snodgrass Jeannette Mrs @—  
△574-1964  
413 Stiffle Julia Mrs @  
415 Valley Poultry Prods—△574-5974  
416 Brown Maggie  
417 Valley Feed Co—△574-2011  
419 No Info Available

**MAPLE AVENUE—WEST**

W fr 126 N Broad to Cedar Hill Dr, 1 n  
of Sou Ry

- 106 Gay-Tred Mills—△574-1558  
208 Hendrix Lizzie H Mrs @—△574-2166  
208½ Langford H A @—△574-1855  
302 Edwards Betty Mrs—△574-2527  
304 Vacant  
306 Vacant  
308 Wells Charley  
310 Vacant  
312 Vacant



# KING-TOWN Gallery

## FURNITURE AND ACCESSORIES

Scottsboro Plaza, Hwy. 79 S

574-5834

### MAPLE AV—W (Cont'd)

- 314 Jenkins Ester E @
- 316 Vacant
- 318 Vacant
- 320 Campbell Hazel Mrs
- 321 No Info Available
- 322 Vacant
- 326 Vacant
- 328 Vacant
- 330 Clay G A
- 332 Evans W W @—△574-2410
- 334 Vacant
- 336 Sanford Minnie @—△574-2605
- 338 Snodgrass Wiley

### MARKET STREET—NORTH

N fr 121 E Willow to E Maple, 1 e of N Broad

- 107 Sisk C B @—△574-1525
- 109 Printing Mart—△574-3755
- 110 Olinger Mtr—△574-2198
- 111 City Auto Pts—△574-2606

### MARKET STREET—SOUTH

S fr 124 E Willow to bey Ashmore La, 1 e of S Broad

- 101 Federal Bldg
- Federal Ofcs
- US Post Ofc—△574-3630

### Street Continued

- 102 Scottsboro Flower Shop—△574-2302
- 104 Vacant
- 108 Carroll Ptg—△574-3300
- 110A Roach Watch Shop—△574-4699
- 110B Faye's Bty Shop—△574-4412
- 112 Rena's Bty Shop—△574-3078
- 113 Sheppard R M dentist—△574-3636
- 115 WCNA-FM Radio Sta—△574-2341
- Mellow Sound Broadcasting & News Serv—△574-2341
- Jackson County Advertiser—△574-2341
- 119 Skyline TV & Appl—△574-6528

E Laurel

- 201 No Info Available
- 203 Big C—△574-5520
- 205 Adam's Dept Store—△574-1103

### 205½ Proctor Bldg

Thomas & Proctor attys—△574-3444

### 213 Word Arcade

- Brewer Ins Agcy—△574-2144
- Clayton R F RI Est—△574-4070
- Clements Jwlr—△574-3445
- Jo's Salon of Bty—△574-4892
- Alabama Farm Bur Ins Co—△574-3679
- Ladies' & Children's Shoppe—△574-3280
- County Mental Health Cen—△574-3775
- Foster H T Jr dentist—△574-3609
- Huntsville Prodn Cred Assn—△574-2139
- State Vocational Rehabilitation—△574-5813
- Scottsboro Sewing Cen—△574-4924
- Atchley Sarah—△574-3491
- Elizabeth's Shoe Box—△574-3460
- Neyman Dental Lab—△574-6471
- Public Natl Life Ins—△574-2280

### Street Continued

### 215½ McAnelly Bldg

Rms 1 & 2 Campbell & Campbell attys—△574-3665

### Street Continued

- 219 Scottsboro Jwlr—△574-2141
  - 221 Lynch M H phys—△574-2181
  - 223 Scottsboro Antiques—△574-3921
  - 225 City Barber Shop—△574-5771
  - 227 Scottsboro Music Cen—△574-3387
  - Western Union Agcy—△574-3387
  - Cato's—△574-3124
  - 229 Parson's Grace Y Mrs @—△574-4326
  - 231 Huntsville Times Rec Sta—△574-3146
  - 237 Western Auto—△574-2922
- E Peachtree
- 301 Copeland Tire Co—△574-3319
  - 304 Childress Bldg
  - 307 No Info Available
- E Appletree
- 401 Keller TV Sl's & Serv—△574-6650

**LEONARD DERRICK INVESTMENT & REALTY CO.**  
 "BUILDING BETTER HOMES"  
 505 S. BROAD ST.      574-2616      Scottsboro, Ala.

# The FIRST NATIONAL BANK

"Serving Jackson County Since 1900"

402 S. Broad — Member FDIC & Federal Reserve — 574-3313

### MARKET ST—S (Cont'd)

- 403 No Info Available
- 404A No Info Available
- 404B No Info Available
- 405A Thompson J K Mrs @—△574-1468
- 405B York Janie M
- 406 No Info Available
- 408 Hodges Eliz Mrs @—△574-3398
- 409 Bridges Wallace Mrs @—△574-2561
- 411 Michaels J M Mrs @—△574-2660

College

- 501 Blake Annie Mrs—△574-4638
- 502 Reed C O
- 503 Doty Jacob—△574-4826
- 504 Boyd Louisa T Mrs @—△574-3009
- 505 Childress Mabel Mrs @—△574-2451
- 506 Weeks H O @—△574-3983
- 507 Hurt J H Mrs @—△574-1844
- 508 Eyster L D @—△574-3982
- 509 Stanley W D Mrs @—△574-3883
- 511A Bearden M D—△574-6387
- 511B Barclay Pearl @
- 512 Haralson W W
- 513 Proctor W B @—△574-1659
- 515 Russell Clifford Jr @—△574-4933
- 516A Baty Robt—△574-6235
- 516B Henshaw Mary Mrs @—△574-1936
- 518 Gentle Daisy M Mrs

E Charlotte

- 601 Bo-Kay Flower Shop—△574-2107
- Bailey Geo

Benson La

- 605 Ingram Doran @—△574-1981
- 607 Michaels Emmett @—△574-1384
- 608 Patterson Gary—△574-6005
- 609 Lewis J H—△574-1605
- 610 Cobb Patsy H Mrs—△574-2274
- 611 Garland Claude @—△574-2388
- 612 Robinson W H Mrs @—△574-1784
- 613 Hambrick Hollis @—△574-3676
- 614 Douglas F O—△574-6997
- 614½ No Info Available
- 615 Sparkman Larry @—△574-1749
- 618 No Info Available
- 619 Vacant
- 619½ No Info Available
- 620 No Info Available
- 620½ No Info Available
- 621 Butler Lucy G Mrs @—△574-1427
- 622 Gibson H G

- 623 Gardner M F @—△574-2134
- 624 Whitt L W Mrs @—△574-3517

Meadow

- 701 Clemens Scott @—△574-1156
- 702 No Info Available
- 704 Gray Bobby—△574-4154
- 705 Brown Sarah Mrs—△574-6781
- 706 Robins Leroy @
- 707 Vacant
- 708 Crane T R @
- 708½ No Info Available
- 709 Manning Richd—△574-5360
- 710 Allen Clarence @—△574-1269
- 710½ Hutchins Sylvia S—△574-2925
- 711 Venable Edna Mrs @—△574-4986
- 711½ Tipton Robt
- 713 Roden Maude M Mrs @
- 714 Shook R B—△574-1943
- 714½ No Info Available
- 714½ B Bryson E R—△574-4969
- 715 Snider J P—△574-4215
- 716 Taylor R M
- 717 Rudder Hughes—△574-6529
- 718 Sewell Jerry—△574-6245
- 718½ Pace L B—△574-4737
- 719 Vacant
- 720 Clift Evelyn Mrs—△574-2897
- 720 Shelton E L—△574-2897
- 720½ Ward Geo
- 721 Smith Juanita Mrs
- 722A Shavers J C @—△574-3832
- 722B No Info Available
- 723 Lewis W G @—△574-2034
- 724 No Info Available

Yarbrough La

- 801 Yarbrough B B @—△574-2405
- 802 Childress C C @—△574-2225
- 805 Ivey Mary L Mrs—△574-4735
- 807A Lewis R H—△574-2191
- 807B Smith Julia Mrs—△574-4875
- 808 No Info Available
- 809A Larson R D
- 809B Green C H Mrs—△574-2837
- 810 Sisk T W @—△574-3052
- 813 Teal R A
- 814 McAllister James—△574-5820
- 815 Batey W G Jr—△574-2759
- 817 McAllister Belvise—△574-6960
- 818 No Info Available
- 819 Buck J L—△574-5782

## M & P MARINE INC.

### MERCURY MOTORS

A FULL LINE OF BOATS AND MARINE EQUIPMENT 574-6425  
 7 Miles East of Scottsboro on Hwy. 78 E.

# MUD CREEK FISHING CAMP

BOATS — RESTAURANT — MOTORS  
 "Barbecue Our Specialty" 574-3168  
 HIGHWAY 72 E

## MARKET ST—S (Cont'd)

820 Mitchell F R Ⓜ—△574-3687  
 822 Patterson W E Ⓜ—△574-2436  
 824A Stator R K—△574-2609  
 824B King B D  
 827 Tiny Tots Kindergarten & Day Care  
 Cen—△574-1483  
 827(r) Benton Arth Ⓜ—△574-1483  
 830 No Info Available

Ashmore La

833 Caldwell Elem Sch—△574-3651  
 834 No Info Available  
 1008 Caldwell Daisy Ⓜ—△574-2116  
 Huffman Dorothy C Mrs Ⓜ—  
 △574-2116

## MARTIN STREET

E fr 215 Andrew to Kyle, 2 s of Willow

302 Bankston Clinic—△574-1529  
 Bankston I W phys—△574-1529  
 306 Hill Lucille S Ⓜ—△574-3926  
 308 Powell Sue M Mrs Ⓜ—△574-1262

Scott

401 Tally J B Ⓜ—△574-3799  
 402 No Info Available  
 403 Derrick L V Ⓜ—△574-1374

Couch

407 Stolz Victor—△574-6154  
 407½ No Info Available  
 409 Keown Bertha Mrs Ⓜ—△574-3299  
 411A Worley S L Ⓜ—△574-3393  
 411B No Info Available

Jodda La

413 Castell Fred  
 504 Bridges Eloise Mrs Ⓜ—△574-2285  
 506 Ambrester Mary Mrs Ⓜ—△574-4882  
 507 Hodges Grover Ⓜ—△574-2239  
 508 Airheart Gene Ⓜ—△574-2784  
 509 Boggus J O—△574-2359  
 510 Bramblett Hoyt Ⓜ—△574-2812  
 512 Proctor T W Ⓜ—△574-2006

## MEADOW STREET

E fr 624 S Market to Scott, 2 s of E  
 Charlotte

206 Keller J W  
 206½ No Info Available  
 207 Nichols M A—△574-3035



# MEADOW GOLD DAIRIES

"Jackson County Milk For Jackson County People"  
 507 W. Willow 574-1210

## 208 Carter Apts

A Jarmons Lynn—△574-6778  
 B McClendon Lucille Mrs Ⓜ—  
 △574-1817  
 C Carter Mary J Ⓜ—△574-4126  
 D Hall Alta Mrs—△574-1124

## Street Continued

210A Bonner Loretta Mrs  
 210B Willmon Ann C Mrs Ⓜ—  
 △574-2371  
 211 Davis N T—△574-2426

## MIMOSA LANE (RD 4)

N fr Chattanooga Hwy to dead end,  
 1 e of Howard

Hawkins H L Ⓜ—△574-2028  
 Hancock Neda Ⓜ—△574-6089

## MONEY LANE

E fr 508 S Kyle to dead end, 4 s of W  
 Willow

509 No Info Available  
 511 Goins J E—△574-4188  
 512 Wilson Jimmy  
 513 Cisco B C—△574-1131  
 514 Grider T F—△574-6705  
 515 Hourst Tommy

## MOODY RIDGE ROAD (RD 4)

NE fr s of Howard in a semicir fr  
 Chattanooga Hwy back to Chattan-  
 ooga Hwy

(Following not in street order)

Evans L C Ⓜ—△574-1530  
 Burrow Effie M Mrs Ⓜ—△574-3626  
 Weeks Essie M Ⓜ—△574-2210  
 Stevens H K Ⓜ—△574-6682  
 Long J W Ⓜ  
 Matthews C H—△574-1618  
 Proctor C E—△574-2343  
 Sharp Willie—△574-4089  
 Mount G R Ⓜ—△574-6474  
 Matthews R P Ⓜ—△574-4365  
 Ward Erwin—△574-1873  
 Fortner H E—△574-6481  
 Potter R H Ⓜ—△574-3957  
 Evan B J Ⓜ—△574-1073

## MOODY RIDGE RD (RD 4) (Cont'd)

Tiffon Oscar Ⓜ  
 Adkins J F Ⓜ—△574-4962  
 Dutton B L Ⓜ—△574-2242  
 Black R L Ⓜ—△574-2150  
 Ritchie F M Ⓜ—△574-2967  
 Dawson M M Ⓜ—△574-2811  
 English P W Ⓜ—△574-1631  
 Kirkland J W Ⓜ—△574-4771  
 Murphy Alma H Mrs Ⓜ  
 Smith B S Ⓜ—△574-6298  
 Hodges Ralph Ⓜ  
 Davis G L Ⓜ—△579-5412  
 Meeks LeRoy Ⓜ—△574-3913  
 Durham J D Ⓜ—△574-3548

## MOUNTAIN STREET

N fr 304 W Maple to dead end bey  
 Poplar, 1 w of N Houston

218 McDonald Wilson Ⓜ—△574-2507

W Maple

301 No Info Available  
 304 Campbell Oil Co—△574-1310  
 306 No Info Available  
 308 No Info Available  
 312 No Info Available  
 314 Vacant  
 316 McGehee Annie Mrs Ⓜ—△574-2287

Chestnut

Oak

318 Vacant

Walnut

Lynn

703 No Info Available

706 Walker J L Ⓜ

Elm

802 Fennell Willie

808 Johnson Chas Ⓜ

810 Vacant

Orange

904 Weatherly Thos Ⓜ

910 Talley Ella O Ⓜ

Lemon

1002 Robinson Isiah Ⓜ

1004 Dillard Homer Ⓜ

# SCOTTSBORO CARPET CENTER

CARPETS — VACUUM CLEANERS

Sales & Service

1601 S. BROAD

574-5351



## NELL ROAD (RD 2)

E fr Butler Dr to Rose Dr, 1 s of  
 Woods Cove Rd

Cunningham C M—△574-5377  
 Sisk C T Ⓜ—△574-4340

## NORTH STREET

N fr 517 Wilson to Walsh, 1 e of Tupelo  
 Pike

606 Murry W W—△574-6570

## OAK STREET

E fr 412 N Houston to dead end, 4 n  
 of Southern Ry

101 No Info Available  
 102 No Info Available  
 103 No Info Available  
 104 No Info Available  
 108 Looney Sylvester  
 110 Ellison D M  
 110½ Tolliver Susie—△574-5904  
 112 No Info Available  
 116 No Info Available  
 118 Sexton Laura F  
 120 No Info Available  
 120(r) No Info Available  
 122 No Info Available  
 124 No Info Available  
 126 McDonald J L—△574-3974  
 128 No Info Available  
 129 No Info Available

## OLA STREET

S fr Earl to dead end, 1 e of Kyle  
 506 No Info Available

## OLD LARKINSVILLE ROAD (RD 2)

NW & w fr 636 W Willow, 1 w of  
 Cedar Hill Dr

(Following not in street order)

Dawson J M Ⓜ—△574-3783  
 Adkins L E Ⓜ—△574-4197  
 Alley R E Ⓜ—△574-4794  
 Bishop E A Ⓜ—△574-6614  
 Farmers Mut Exch—△574-1038  
 Gross W B Ⓜ—△574-1071  
 Keeton H H Ⓜ—△574-3844  
 Harris J C Ⓜ—△574-3796

# DERRICK FURNITURE & APPLIANCE CO.

WHIRLPOOL  
 APPLIANCES

Fine Furniture At Low Prices

BEDDING  
 BY SERTA

712 S. Broad

574-4417

Tommy Derrick, Owner

**OLD LARKINSVILLE RD (RD 2) (Cont'd)**

Murrah W A Ⓜ—△574-3948  
 Rogers McAdoo—△574-3941  
 Watson T A Ⓜ—△574-1595  
 Baxter J D—△574-1093  
 Beard G B—△574-1095  
 Jackson Farmers Co-op—△574-1688  
 Gulf Oil Corp—△574-1116  
 Tri-States Moving & Stge Co—  
 △574-6909

**ORANGE STREET**

W fr 819 N Houston to Mountain, 7 n  
 of Southern Ry

204 Appleton Sarah  
 205 Baker Ethel M Mrs Ⓜ  
 206 No Info Available  
 208 Johnson Jimmie Ⓜ  
 209 Brown Cora Ⓜ  
 210 Vacant  
 211 Craft Wm Ⓜ  
 212 Talley T J Ⓜ  
 213 No Info Available  
 214 Smith Robt Ⓜ—△574-6187  
 215 No Info Available  
 216 Fennell Mary Ⓜ  
 217 No Info Available  
 219 Evans Buford Ⓜ—△574-3293

**PANORAMA STREET**

E fr 210 Ft Payne Hwy to Kirby, 1 s of  
 Willow

Larkin

902 Trammell E L Mrs Ⓜ—△574-1879  
 915 Hollis Guy Ⓜ—△574-1775

**PARK ROAD (RD 4)**

(See County Park Rd)

**PARKS**

W fr 722 S Broad to Cedar Hill Dr

102 Lee's Speed Wash—△574-9118  
 105 Cash Hollis Jr—△574-2734

Recreation La

111 No Info Available  
 112 No Info Available  
 112½ Boczer Carol—△574-5355  
 114 No Info Available  
 116 No Info Available  
 116½ No Info Available

S Houston

201 Hamilton Rayford Ⓜ—△574-1522  
 202A No Info Available  
 202B No Info Available  
 203 Davis Mattie L  
 204 No Info Available

205 No Info Available  
 206 Spurlin Patricia J Mrs—△574-2890  
 207 No Info Available  
 208 Devers K D pub acct—△574-5987

South

303 Scottsboro Clinic—△574-3623  
 Collins A C phys—△574-3623  
 304 No Info Available  
 305 Hodges H&H Pharm—△574-1231  
 307 Hodges Durwood Clinic—△574-1566  
 Hodges Durwood phys—△574-1566  
 309 Letson L E—△574-1555  
 315 No Info Available  
 317 No Info Available

Beech

401 Bass Oil Co—△574-2113  
 408 No Info Available  
 410 Newell W D—△574-1848  
 410½ No Info Available

**PATRICK STREET**

E fr 301 S Bynum to Fort Payne Hwy,  
 1 s of Laurel

702 Walker Geo Ⓜ—△574-2648  
 703 Smith E V—△574-3594  
 704 Miller E B—△574-6457  
 704½ Sain T D—△574-6465

**PEACHTREE STREET—EAST**

E fr 307 S Broad to Andrews, 2 s of  
 Willow

104 No Info Available  
 106 No Info Available  
 108 Variety Bake Shop—△574-2424  
 Mac's Discount Shoes—△574-4461  
 110 Top Dollar Store—△574-9171  
 112 Dolberry TV Serv—△574-3001  
 Dolberry Fence & Insulation Contr  
 —△574-4552  
 114 Moonlight Cafe—△574-2696  
 114(r) No Info Available  
 120 Clay's Wig Whse—△574-2295  
 122 Old Hickory Smoke Hse—△574-3202  
 122½ No Info Available  
 126 Fred's Discount Store—△574-5447  
 134 Scottsboro Equip Co—△574-6021

S Market

204 Dawson Auto Sup—△574-2124

**PEACHTREE STREET—WEST**

W fr 248 S Broad to South, 2 e of  
 Willow

103 Bryant Auto Pts—△574-4110  
 105 Hall Ethel Mrs

Caldwell

201 Hedgecopt Izora—△574-6210

**SCOTTSBORO CHRYSLER-PLYMOUTH INC.**

Chrysler — Plymouth — International Trucks

574-3239

CHATTANOOGA HWY. (HWY. 72 E.) SCOTTSBORO, ALA.

**PEACHTREE ST—W (Cont'd)**

202 City Fire Dept—△574-2617  
 205 Noe W E—△574-4160  
 206 Thomas F B Ⓜ—△574-3901  
 207 Potter Clarence Ⓜ—△574-4528  
 208 Mill Ends Store Whse  
 210 Vacant  
 212 Word Theatre & Vending Mach—  
 △574-1141  
 Word Popcorn Inc—△574-1079

S Houston

305 State Emp Serv—△584-1720  
 306 Vacant  
 309 General Tel Co—△574-1000

**PELL STREET (RD 4)**

N fr Virginia turning w to Roseberry Dr,  
 1 e of Ruth

(Following not in street order)

Henegar W R Ⓜ—△574-1485  
 Rode F A Ⓜ—△574-4398  
 Harville R L Ⓜ—△574-6521  
 Moxon A L Ⓜ—△574-6364  
 Jones P W Ⓜ—△574-4385

**PERRY**

701 Brown J E Ⓜ—△574-6341  
 702 Frye I F  
 703 Parker W M Ⓜ—△574-4137  
 704 Denson R E Ⓜ—△574-5314  
 705 Denson R W Ⓜ—△574-6031  
 707 Johnson J E Ⓜ—△574-2780  
 708 Parker B W Ⓜ—△574-1740  
 709 Brown B J Ⓜ—△574-2753  
 710 Simmons D G Ⓜ—△574-6019  
 711 Robertson B L Ⓜ—△574-2342  
 712 Crawford Virginia H Mrs Ⓜ—  
 △574-2558

**PICCADILLY DRIVE**

E fr S Scott to East Ridge Rd

306 Glass Hugh Ⓜ—△574-2035  
 Thomas H B—△574-3602  
 Maynor H D Ⓜ—△574-4476  
 Sanders J T—△574-2402

**PINE RIDGE ROAD (RD 4)**

N fr Wynn Rd to Stewart Rd, 1 e of  
 Bob Jones

Davis R L Ⓜ—△574-6932  
 Harrison C M Ⓜ—△574-2990  
 Reed R D Ⓜ—△574-4223

**PINE STREET (Caldwell Gardens)**

W fr S Broad to South, 2 s of Cherry

103 Frazier M H—△574-4756  
 104 Shelton D E Ⓜ—△574-3359  
 105 Shoemaker T H Ⓜ—△574-6984  
 106 Haslip John Ⓜ  
 107 McNeill J W Ⓜ—△574-1382  
 108 Woodall W D Ⓜ—△574-3383  
 110 Lusk J T Ⓜ—△574-2404  
 111 Campbell Kermit Ⓜ—△574-2352  
 Campbell Well Drlg Co—△574-2352  
 112 Stewart Hugh Jr Ⓜ—△574-5532  
 113 Broome Jack Ⓜ—△574-2476  
 115 Vines B H Ⓜ—△574-2548  
 116 Wilkinson T V Ⓜ—△574-4360  
 117 Dean Virginia D Mrs—△574-2259

**PONROY STREET**

E fr dead end w of N Hamilton to  
 Tupelo Pike, 1 n of E Maple

312 Walker W T—△574-1413  
 313 Washington Floyd Ⓜ—△574-1904  
 315 Johnson Richd Ⓜ—△574-1397  
 318 Johnson J L Ⓜ—△574-2715  
 319 Snodgrass K D Jr Ⓜ—△574-3586  
 320 Ellison G W  
 321 Sanford J K Ⓜ—△574-5452  
 322 Edwards Robbie L Mrs Ⓜ—△574-6897

N Hamilton

402 Talley C W Ⓜ—△574-4290  
 403 No Info Available  
 404 Adams B L Ⓜ—△574-5851  
 405 Wade M H Ⓜ—△574-4394  
 406 Baker J R—△574-4024  
 407 Turner J R  
 408 Adams P S  
 409 Harless G D Ⓜ—△574-1719  
 410 Wilbanks Z A  
 411 No Info Available  
 412 Croft M L—△574-3355

**COPELAND TIRE CO., INC.**

"The Straight Talk Tire People"

YOUR B. F. GOODRICH DEALER IN SCOTTSBORO

301 S. MARKET

NIGHT SERVICE — 574-4985

BFGoodrich

574-3319

1972 Scottsboro City Directory

213

**WELTON H. NORWOOD**

AGENT

STATE FARM INSURANCE COMPANY

700 East Laurel

574-3149



212 Baldwin ConSurvey &amp; Daily Sentinel

# SOUTHERN CYCLE SALES

## SALES & SERVICE

STREET AND WOODS MODELS

**YAMAHA** 105 Appletree 574-6657

### PONROY ST (Cont'd)

- 413 Lee Maude
- 414 No Info Available
- 415 No Info Available
- 416 No Info Available
- 417 Holt S B Ⓜ—△574-4324

### POPLAR STREET

E fr bey N Houston to dead end, 9 n of  
Southern Ry

- 101 No Info Available
- 103 No Info Available

Dawson  
N Houston

- 202 No Info Available
- 203 Campbell James Ⓜ
- 204 No Info Available
- 205 Snodgrass Vera R Ⓜ
- 209 Horton Thirston Ⓜ
- 213 Williams Celie M Mrs Ⓜ—△574-4156
- 214 No Info Available
- 215 Campbell W J Ⓜ

Mountain

- 217 Rucketts Eloise Ⓜ—△574-4051

### PORTER ROAD (RD 2)

S fr Woods Cove Pike to bey city limits

(Following not in street order)

- Vulcan Matls—△574-3224
- Berry Constn—△574-3379
- Berry Virgil Ⓜ—△574-3379
- Nicklaus C N Ⓜ
- Light W M Ⓜ—△574-4403

Stewart Rd

- Woos'ey H R Ⓜ—△574-3144
- Murphy F C Ⓜ
- Proctor Delbert Ⓜ—△574-2014
- Barclay H R Ⓜ
- Fitzpatrick B H—△574-6488
- Evans Rayford Ⓜ—△574-2146
- Martin Jackie—△574-5986
- Rounsavall D C
- Steele J R
- Wright L F—△574-5243
- Porter Estelle M Mrs Ⓜ

- Dulaney A W—△574-6323
- Baker Mamie L Mrs
- Hill R B
- Ashburn Alna Ⓜ—△574-3613
- Porter W H Ⓜ—△574-1083

### PROCTOR DRIVE (RD 4)

E fr County Park Rd to Brandon, 1 s of

Elaine

(Following not in street order)

- Cook L A Ⓜ—△574-3210
- Colbert P D Ⓜ—△574-3550
- Basil J A Ⓜ—△574-5463
- Gross R L Ⓜ—△574-6697

Elaine

### QUINCY AVENUE (RD 1)

E fr Tupelo Pike to dead end, 3 n of

Center

(Following not in street order)

- 103 Hastings C A Ⓜ—△574-3911
- 503 Atkins Hubert—△574-4575
- Ledbetter P D Ⓜ
- Phillips B J Ⓜ—△574-6913
- Steeley Plbg & Elec—△574-4846
- Steeley Grady Ⓜ—△574-4846
- Kingdom Hall of Jehovah's Witnesses
- McLemore J H Ⓜ—△574-4520
- Porter J S Ⓜ—△574-3284
- Farr B G Ⓜ—△574-3128
- Gass G L Ⓜ—△574-1876
- Little Thos Ⓜ—△574-4793
- Pezzela L R Ⓜ—△574-1731
- Leon W L Ⓜ—△574-4750
- Bailey C J Ⓜ—△574-6280
- Holder Eliz

### RAILROAD AVENUE—EAST

E fr 126 N Broad to dead end

- 104 No Info Available
- 108 Maples H L—△574-1729
- 110 Shelton Mary E—△574-3543

N Market  
Andrews

## TOWN & COUNTRY FURNITURE CO.

*"Where Better Quality Costs You Less"*

Fort Payne Hwy. 574-4965

## R. B. DERRICK REAL ESTATE CO.

*"YOUR REAL ESTATE AGENT"*

919 S. Broad St.

574-2714

Scottsboro, Ala.

### RAILROAD AV—E (Cont'd)

- 337 Whitworth Beverly—△574-2681

(Unopen to Scott)

- 408 Cotton Verbon
- 410 Moore E L—△574-2600
- 416 Lance J E Ⓜ—△574-3547
- 506 Godwin Arth
- 508 Vacant
- 510 Vacant

### RAILROAD AVENUE—WEST

W fr 126 N Broad to Cedar Hill Dr, 1 n  
of W Willow

- 205 No Info Available
- 207 Benham Corp—△574-1777
- 213 No Info Available
- 215 No Info Available
- 217 No Info Available
- 219 Watson Will Ⓜ
- Watson Gro
- Watson Wash & Dry

S Houston

- 315 Jenkins Richd Ⓜ—△574-2047
- 317 Vacant
- 319 Johnson Emma L Ⓜ—△574-2483
- 321 Talley Sarah
- 323 Bates Peter
- 325 Vacant
- 327 Vacant
- 329 Huggins H H—△574-1950
- 331 Vacant
- 333 Vacant
- 335 Frazier Monroe
- 337 Vacant
- 337½ No Info Available
- 339 No Info Available
- 341 Ashby R M—△574-6809
- 343 No Info Available
- 345 Donegan J W Ⓜ—△574-1687

### RECREATION LANE

S fr dead end to 111 Parks, 1 e of S  
Broad

- 701 Smart Louise S Mrs Ⓜ—△574-3236
- 702 Treece Annie M Mrs Ⓜ—△574-2369
- 703 Stewart W H Ⓜ—△574-2797
- 704 Pursley Joyce M Mrs

- 705 McCalley Gerald
- 706 McNelley Darrell
- 708 McCarver J M Ⓜ—△574-2843
- 710 Presley James Ⓜ

### REED STREET

W fr end of Worthington to end of  
Hembree, 2 s of Woods Cove Rd

- 1202 No Info Available
- 1203 M&M Community Bldg
- 1204 Thompson J R—△574-4709
- 1206 No Info Available
- 1208 Culpepper C R

### REVERE ROAD (RD 4)

E fr Guntersville Hwy to Revere Plnt

- Sauls J R Ⓜ
- Osborne Trk Lines—△574-5250

### RIDGEDALE COMMUNITY (RD 4)

N fr Chattanooga Hwy to dead end at  
Tupelo Pike

(Following not in street order)

- Dawson T B Ⓜ—△574-2437
- Tubbs W R Ⓜ—△574-4482
- Tubbs G F Ⓜ—△574-4957
- Arnold J W Ⓜ—△574-5852
- Evelt J L—△574-6964
- Johnson L S Ⓜ—△574-4502
- Venable R D Ⓜ—△574-6594
- Pace L M Ⓜ—△574-4066
- Womack O B Ⓜ—△574-6537
- Dicus B J Ⓜ
- Pace Alma Ⓜ—△574-4673
- McIntire G J Ⓜ
- Sanderson H M Ⓜ
- Hammon R A Ⓜ—△574-3789
- Pass A B Jr Ⓜ—△574-6949
- McCrary Lillie Ⓜ—△574-5817

### RIDGEWOOD DRIVE

- 201 Amos Chas
- 202 Hodges Callie Mrs—△574-2980
- 204 Hampton Adline—△574-6109
- 205 Rodger Rodney
- 206 Collins Lillie—△574-6904
- 207 Brazelton A K—△574-6958
- 208 Jarnagin Lawrence
- 210 Isbell John—△574-1969
- 211 Brown A W—△574-5169

## FRED R. BENSON BUILDING & CARPET CO.

GENERAL CONTRACTORS — INDOOR & OUTDOOR CARPETS

902 S. Broad St. 574-2907

**RIDGEWOOD DR (Cont'd)**

- 212 Cisco E W—△574-6571  
 213 Sexton Lizzie  
 215 Vacant  
 217 Vacant  
 301 Seeley A M  
 303 Smith Willie  
 305 Steeley A M—△574-4396  
 307 Williamson W M—△574-4944  
 309 Burch Geo  
 311 Harvey Madge  
 401 McAllister Birdie—△574-6156  
 402 Williams Julia L Mrs—△574-6567  
 403 Steele Ethel Mrs  
 404 Wade Dela M Mrs—△574-2361  
 405 Brown Willie—△574-4481  
 406 Canterbury J L  
 407 Lauber W L—△574-6124  
 409 Dugger Maggie Mrs—△574-5876  
 410 Vacant  
 411 Watson Edna B Mrs—△574-2520  
 412 Thrower W H—△574-6012  
 413 Foster Michl  
 414 Clouse Marion  
 415 McCoy Charlie—△574-6638  
 416 Carter Mary E Mrs—△574-2659  
 417 Allison Willis  
 418 Liles Alice—△574-6437  
 419 Whitehead Aubry—△574-1354  
 421 Miller J W  
 423 Beddingfield Sadie—△574-1778  
 425 Stone Marggie Mrs—△574-7307  
 427 Boozer J M  
 429 Pleasant View Homes  
 501 Miller R T  
 503 Gray W E—△574-3669  
 504 Mason F G W—△574-3792  
 505 Brown W C  
 506 Thrower H M—△574-2891  
 507 York Albert  
 510 Newman Wilma S Mrs—△574-5674  
 511 Hammons M D  
 512 Baker J L—△574-6880  
 513 Denson D L  
 514 Hankles W A—△574-6649  
 515 Rodgers Sam  
 515 Rodges G K  
 516 Corbett Raeford  
 517 Hasswel B G  
 518 Westmoreland Hubert—△574-1796  
 519 Littles J F—△574-5197  
 522 Garrison C A

**RIDLEY STREET**

- SE fr end of Center to Southern Ry  
 211 Vacant  
 215 Faith Missionary Bapt Ch  
 217 Smith Melinda—△574-2981

**NATIONAL ACCOUNTS SERVICE ADMINISTRATION**

P.O. BOX 1043  
 WORD ARCADE

"Collections Are Our Business"

574-5551

SCOTTSBORO,  
 ALABAMA

**RIVERVIEW CIRCLE (RD 4)**

S fr County Park Rd to dead end, 1 w  
 of Byron Rd

(Following not in street order)

- Davidson H F ④—△574-2312  
 Harkness J K ④—△574-6495  
 Childress J C ④—△574-1756  
 Whitcomb H W ④—△574-5170  
 Welch F J Jr ④—△574-1388  
 Kennamer B W ④—△574-4632  
 Chapman J C ④—△574-1770  
 Gann W G ④—△574-3747  
 Cavanagh F X ④—△574-2221  
 Guthrie E H ④—△574-1110  
 Livingston Jack ④—△574-2694  
 Eilford J H ④—△574-3006

**ROBINSON STREET**

W fr 125 Worthington to Hembree,  
 1 s of Woods Cove Rd

- 1201 Wheeler Euffie Mrs—△574-3592  
 1202 No Info Available  
 1203 Southard W M—△574-6924  
 1204 No Info Available  
 1205 Hudgen Mary  
 1206 Johnson Ruth  
 1207 Hall Walter  
 1208 Leach Brenda

**ROLLING HILLS BOULEVARD (RD 4)**

E fr Bob Jones to Scenic Dr, 1 s of  
 Wynn Rd

Garner J R ④

**ROSE DRIVE (RD 2)**

S fr Nell Rd to Nina, 1 e of Butler Dr

Peacock J C ④  
 Chambers W T ④—△574-4629

**ROSEBERRY (RD 4)**

(Residential section e of Guntersville  
 Hwy & s of Roseberry Creek)  
 (See Wynn Rd)

**ROSEBERRY DRIVE (RD 4)**

S & w fr Jackson County Pk along n  
 bank of Roseberry Creek

(Following not in street order)

- Alterman F L ④—△574-2218  
 Ruby E M ④—△574-5471  
 Bell E L ④—△574-4088  
 Collins Barry ④—△574-3588  
 Jacobs J C ④—△574-3164  
 Quinn T F ④—△574-3672  
 Lovin M H ④—△574-1355  
 Jones J E ④—△574-1625

**The FIRST NATIONAL BANK**

"Serving Jackson County Since 1900"

402 S. Broad — Member FDIC & Federal Reserve — 574-3313

**ROSEBERRY DR (RD 4) (Cont'd)**

- Brown T F ④—△574-3771  
 Wallingford C E ④—△574-1757  
 Lloyd E L ④—△574-1178  
 McGinty J S ④—△574-2477  
 Moody Jane—△574-2157  
 Dean Carolyn—△574-4312  
 Himburg J F—△574-3430  
 Webb Jean—△574-2964  
 Webb Betty D—△574-1931  
 Harbin H E Jr—△574-2552  
 Derrick R B Mrs  
 Word R D Jr ④—△574-3693  
 Bergman Dorothy B—△574-3932  
 Kern H V  
 Childress Wayne—△574-5982  
 Holland Tommy—△574-2071  
 Hodges R L  
 Hodges Durwood—△574-2530  
 Hodges C E—△574-2240  
 Davis W M—△574-2993  
 Gay J W III—△574-3182  
 Griswold K R—△574-4682  
 North Alabama Elec Co-op—  
 △574-1070

**RUSSELL STREET**

S fr 612 Garland Ferry Rd to Earl, 1 e  
 of Kyle

- 612 Roberts A W ④—△574-4563  
 613 Jones G C—△574-5545  
 615 Staples J D ④—△574-1638  
 618 Howell U B—△574-1941  
 619 Wilhelm R D ④—△574-3243  
 620 Tipton D G ④—△574-1203  
 627 Potter V B  
 629 McBryar A J—△574-5649  
 631 Sisk C F—△574-2826  
 633 Westmoreland Harold—△574-4377

**RUTH STREET (RD 4)**

W fr County Park Rd to Virginia, 1 s  
 of Riverview Cir

(Following not in street order)

- Stovall E G ④—△574-1767  
 Hurst B R ④—△574-3494  
 Horton C E ④—△574-6976

Garner

Pell

- Mattews Maurice ④—△574-6576  
 Shelton Harold ④—△574-1276  
 Robinson J G ④—△574-4607  
 Moore H R ④—△574-4652  
 Stephenson P E ④—△574-6422  
 Morgan J L ④—△574-6896  
 Munza Jos ④—△574-5475  
 Best W R ④—△574-6555

**SCENIC DRIVE (RD 4)**

S fr Hillcrest to dead end, 1 e of  
 Bob Jones

(Following not in street order)

- Burdette R R ④—△574-2870  
 Smith C H ④—△574-5164  
 Galyon T A ④—△574-5435  
 Little R A ④—△574-6459  
 Davis C R—△574-6484

**SCOTT STREET**

S fr 314 E Willow to Guntersville Hwy,  
 2 s of S Broad

E Laurel

- 202 First Meth Ch—△574-2545  
 206 Shelley Nell Mrs ④—△574-2855  
 208 Vacant  
 210 Rogers J H—△574-1067  
 212 No Info Available  
 213 Gardner E W—△574-1209  
 214 No Info Available  
 215 Lovelady & Lovelady Tax & Acctg—  
 △574-1615  
 Nationwide Ins—△574-1615

Martin

- 302 Heath Chas ④—△574-1401  
 305 Jr HS—△574-1204  
 306 Armstrong W H Mrs ④—△574-3879  
 308 McCaghey Pearl ④—△574-6125

College

- 400 St Luke Epis Ch  
 402 Glover Graham—△574-6385  
 403 Harrington W G Mrs ④—△574-2673  
 404 Vacant  
 405 Woodall Willie ④—△574-1191  
 406 No Info Available  
 407 Stone Lipscomb ④—△574-3085  
 408 Vacant  
 410 Bynum H O ④

**ROGERS & MELTON CONSTRUCTION CO.**

GENERAL CONTRACTORS

SPECIALIZING IN NEW BUILDING DESIGN & CONSTRUCTION

574-6274

430 W. WILLOW

1972 Scottsboro City Directory

217

**SCOTT ST (Cont'd)**

- 411 Hembree Ray ④—△574-3931  
 413 Fredrick Chas—△574-2364  
 414 Warren C B—△574-6660  
 415 Lovelady's Kindergarten & Day Care—△574-3625

**415 Apts**

- 1 Lovelady B L ④—△574-3625  
 2 No Return

**Street Continued**

- 416 Boyd Edw ④—△574-1377

**E Charlotte**

- 501 Jones Rudolph ④—△574-1657  
 503 Dicus Geo ④—△574-2760  
 504 Matthews W W ④—△574-2494  
 506 Blizzard Loyd—△574-4259  
 509 Gargile John ④—△574-1484  
 510 Perry Ella Mrs ④—△574-1484  
 510(r) Lockhart L L  
 513 Travis Colene E—△574-6693  
 514 Keeble R L—△574-3399  
 514½(r) Tanner Beatrice B Mrs ④  
 516 Frazier Oscar—△574-3229  
 517A Harris M L Mrs ④—△574-1261  
 517B Peet Ruth—△574-4023  
 518 Wilson Gertrude ④—△574-4337  
 519 Blackwell C O ④—△574-5505  
 520 Reid J T ④—△574-1105  
 522 Vacant  
 524 Bobo Kinzie ④—△574-1492

**Meadow**

- 600 Grant F T ④—△574-5226  
 601 Kitchens Ben  
 602 Wallace T J Jr—△574-5503  
 603 Dawson Elmer—△574-3154  
 604 Boerwinkle Geo—△574-2480  
 604½ Vacant  
 607 Phillips W R ④—△574-1521  
 608 Jones Roberta Mrs ④—△574-2792  
 609 Green Curtis ④—△574-2999  
 610 Raney Chas ④—△574-3127  
 611 Cotton Winfred ④—△574-1435  
 612 Boggus Julia F Mrs ④—△574-1085  
 613 Lee J A ④—△574-3505  
 614 Stephens V D ④—△574-2819  
 614(r) No Info Available  
 615 Stubblefield R L—△574-5601  
 617 Parks Ruth ④—△574-1274  
 618 Dicus Belle Mrs ④—△574-1245  
 619 Gamble Hazel Mrs ④—△574-3903  
 620 Kirby C B ④—△574-2940  
 621A Gayle J B Mrs ④—△574-3938  
 621B Gold Odell  
 622 Webb Raymond ④—△574-1370

**E Cherry****634 Vacant**

- 701 Kirby Earl ④—△574-2539  
 702 Cash K L ④—△574-2429  
 703 Dawson Milburn ④—△574-1076  
 704 Crawford Loyd ④—△574-2238  
 705 Fowler M T ④—△574-4511  
 706 Smith Darrel  
 707 Sharpe Newman ④  
 708 Miller Billy  
 709 Johnson Hoyt Jr  
 710 Edmonds Kyle Mrs ④—△574-3730  
 712 Utter Kenneth—△574-4397  
 713 Kirby H T ④—△574-2156  
 714 Manning Earl ④—△574-2314  
 715 Tolleson H F—△574-4092  
 716 Bramlett Evil—△574-5206  
 717 WROS Radio Sta—△574-2156  
 718 Glass Judson ④—△574-6980  
 719 Phillips Eug ④—△574-1564  
 721 Bonner T E Jr Mrs ④—△574-3101  
 723 Cornelison O B ④—△574-3518  
 724 Yarbrough C B ④—△574-4142  
 726 Martin Russell—△574-1609

**Franklin****Ashmore La**

- 801 Whitaker Geneva ④  
 906 City Bd of Educn—△574-1663  
 City Supt of Schs—△574-1663

**Washington Cir****Van Buren****(RD 4 begins)**

- Tyson Howard ④—△574-5901  
 Carter Monroe ④—△574-2764  
 Roseberry Car Wash  
 Ramage J G ④—△574-2762  
 Davis Luther—△574-2394  
 Raper Guy—△574-6749  
 Talley Lloyd  
 Fellowship United Meth Ch—  
 △574-4720  
 Pickett Mavis L Mrs ④—△574-2442  
 Utter Jean—△574-4397  
 Edmonds John ④—△574-2640  
 Robertson J W ④—△574-4574  
 Wilkerson Horace ④—△574-2733

**(RD 4 ends)**

- 1701 Blake G M—△574-6603  
 1703 Jones Corine Mrs—△574-5788  
 1706 Roberts H W—△574-4408  
 1707 Potter C E ④—△574-2213  
 1709 Travis Harry ④—△574-2237  
 1711 No Info Available  
 1713 Robertson J W—△574-4574  
 1715 Webb Lonnie ④—△574-1479  
 1717 No Info Available

**SEBRING DRIVE**

- 101 Brinicefield G D  
 102 Williams J O  
 103 Thomas M M—△574-6688  
 104 Dwindall R E  
 105 Smith James F—△574-1773  
 106 Blanton Jack—△574-5289  
 107 Sisk Lenos M Mrs—△574-6352  
 109 Thompson Essie—△574-6757  
 111 McBay Beatrice H Mrs—△574-3864  
 114 Clark J E—△574-4884  
 116 Thompson G L—△574-5104  
 117 Womack Jean  
 118 Austin J W Jr—△574-5319  
 201 Holt Herman  
 204 Warren B T—△574-5645  
 205 Cain Wade—△574-5407  
 206 Bryant Rudolph  
 207 Talley Bobby  
 209 Bell E L  
 210 Boozer L P  
 212 Smith B J  
 213 Saint H S  
 214 Higginbotham H L  
 215 Trippe J W—△574-4455  
 Miller J T—△574-5695  
 302 Manning J S—△574-3787  
 303 Jones Annie L  
 306 Goins B L

**SHARON STREET (RD 1)****S fr Westlawn Dr to Loreda, 1 e of Woodall La****(Following not in street order)**

- Satterfield B R ④—△574-4441  
 Dudley J P ④—△574-6883  
 Jeffery E J ④—△574-3415  
 Kennamer T P—△574-1841  
 Deerman B D ④—△574-4104  
 Lands V W ④—△574-5152  
 Holt K K ④—△574-3554  
 William M D—△574-5627  
 McAllister Saml ④—△574-3542  
 Johnson T R ④—△574-6549  
 Kennamer R T ④—△574-1841  
 Foshee W E ④—△574-4462  
 Gilbreath S L ④—△574-5910  
 Herrington C E ④—△574-5368  
 Snyder J A—△574-6512  
 Welch K R ④—△574-4627  
 Masters H L ④—△574-4158  
 Claude D P ④—△574-5366  
 Davis W C ④—△574-5365  
 Clements Phyllis J Mrs ④—  
 △574-5472  
 Kirby Gene ④—△574-1461  
 Taylor H M ④—△574-4597  
 Lackey Edw ④—△574-2499

- Brown J V ④—△574-4321  
 Byrd H F ④—△574-4187  
 Snyder E M ④—△574-6512  
 Bradford Chas ④—△574-5220  
 Derrick C W ④—△574-2135  
 Wright Marvin ④—△574-4519  
 Pendley Martha Mrs—△574-6941  
 Compton Dale

**SHEPPARD LANE****E fr 819 S Market to dead end, 2 s of E Cherry**

- 202 Rogers K G—△574-1738  
 204 Kelly J R—△574-6147  
 206 Bellomy A J ④—△574-2096

**SHERWOOD DRIVE (RD 4)****S fr Clemons Rd to dead end, 1 e of Aberdeen Dr****(Following not in street order)**

- Bell Kyser ④—△574-1667  
 Dickerson J E ④—△574-4438  
 King F L ④—△574-4723  
 Wilbourn Vernon ④—△574-4422

**SHIPP LANE****E fr 605 Scott to dead end****(Numbers listed in order as they appear on street)**

- 608 No Info Available  
 306 No Info Available  
 607 Elder Vivian Mrs—△574-5245  
 605 No Info Available  
 316 Hamilton Shirley A—△574-3391  
 311 No Info Available  
 313 No Info Available  
 314 No Info Available

**SHORT STREET****S fr E Charlotte to Wallace La, 1 e of Kyle**

- 601 No Info Available  
 603 No Info Available

**SISK STREET****N fr dead end n of Poplar to N Houston, 2 e of Mountain****(Numbers listed in order as they appear on street)**

- 1112 No Info Available  
 1116 No Info Available  
 1118 No Info Available  
 1000 No Info Available



**MEADOW GOLD DAIRIES**  
 "Jackson County Milk For Jackson County People"  
 507 W. Willow  
 574-1210

**R. F. CLAYTOR REAL ESTATE CO.**  
 RESIDENTIAL — COMMERCIAL — INDUSTRIAL — FARMS  
 Word Arcade  
 574-4070

**SMITH STREET (RD 4)**  
NW fr Guntersville Hwy to dead end,  
I s of Beard

Davis C V Ⓜ—△574-3940  
Whitehead D L Ⓜ—△574-4919

**SNODGRASS ROAD**  
S fr Moody Ridge Rd to bey city limits,  
I w of Dawson

Johnson J R Ⓜ—△574-2644

**SOUTH STREET**  
S fr 401 W Willow to Parks & fr end of  
W Cherry to King

103 No Info Available  
104 Thompson Roy Ⓜ  
106 Keel Ida Ⓜ—△574-4087  
108 Pitts Polk Ⓜ—△574-4384

W Laurel

W Peachtree

302 Kirby Louise Ⓜ—△574-3050  
310 Vacant

W Appletree

402 Adkins Herman Ⓜ—△574-4692  
405 Tally Maude M Ⓜ—△574-6215  
408 Johnson E A Mrs Ⓜ—△574-2087  
409 Cooper Cecil Ⓜ—△574-2651  
411 Chandler Evie Ⓜ—△574-2591

Thomas

501 Arers Vernon Ⓜ—△574-2973  
502 Vacant  
503 Ashmore Theron Ⓜ—△574-2177  
504 Wilhelm Maude Ⓜ—△574-5538  
505 Reed J R Ⓜ—△574-3205  
506 Rounsavall B J Ⓜ—△574-2768  
513 Hollis C R—△573-3585

West

60- Pace Lucy Ⓜ—△574-5320  
603 Vacant  
604 Beason Lilah Mrs Ⓜ—△574-2183  
605 Stewart Thos Ⓜ  
606 Brandon Esther B Ⓜ—△574-1909  
607 Nix R L Ⓜ—△574-3748  
609 Goss G M Ⓜ—△574-5720

W Charlotte

703 Vacant  
704A No Info Available  
704B Strickland A L—△574-2114  
705 Hodge T J Ⓜ—△574-3177  
707 Rorex T L  
708 Royston J H—△574-1779  
708½ Kirkland Carolyn  
713 Thomas Mae E Ⓜ—△574-3375

Hodges

801 Darnell J C Ⓜ—△574-1527  
803 Robertson C M Ⓜ—△574-4885  
804 No Info Available

Parks

901 Bass Raymond—△574-2722  
902 Butler James  
903 Thomas Fred—△574-2805  
905 No Info Available

**STEWART ROAD (RD 2)**  
E & s fr Porter Rd to bey Pine Ridge  
Rd

(Following not in street order)

Baker Lou Mrs Ⓜ—△574-3030  
Gentle S R Ⓜ  
Hancock R G Ⓜ  
Matthews B W Ⓜ—△574-4535  
Smith Annie L Ⓜ—△574-3843  
Talley B M Ⓜ  
Williams J H Ⓜ  
Mayhall Louise—△574-5188

**TAYLOR STREET**  
W fr 900 South to dead end at Woods  
Cove Rd

301 Vacant  
302 No Info Available  
303 No Info Available  
304 No Info Available  
306 No Info Available  
315 No Info Available  
316 No Info Available

Jefferson Dr

401 No Info Available

**THIRD STREET**  
S fr 301½ Lora to dead end, I e of  
Scott

605 No Info Available  
607 No Info Available  
609 Hall Freddy  
611 Hall Lonnie  
613 No Info Available  
615 No Info Available

**THOMAS STREET**  
W fr 411 South to Woods Cove Rd, 3  
s of Willow

404 McBride Paul  
405 Thomas E B—△574-3400  
406 Thomas Zelma Mrs Ⓜ—△574-3092  
407 Woosley Lizzie Ⓜ—△574-1198  
408 Frazier Coleman Ⓜ—△574-3184  
409 McCoy Etta W Mrs Ⓜ—△574-2761  
410 Hodges Zella P Mrs Ⓜ—△574-1710  
410½ No Info Available

High

502 No Info Available  
503 Woods Geraldine M Mrs—  
△574-2040  
504 Ledbetter James Ⓜ—△574-4516  
506 Byrd C J Ⓜ—△574-3650  
506½ No Info Available  
508 Carter Bessie Mrs Ⓜ  
511 Dodson Jesse Ⓜ—△574-1112  
512 Hall N A—△574-1249  
513 Vacant  
514 Little Fannie Mrs Ⓜ—△574-4837  
515 Nelson T H—△574-1350  
516 Knight Isiah—△574-3298  
517 Hasting Ollie Ⓜ—△574-5956  
518 Bradon Tom  
519 Dulaney Rosa Ⓜ—△574-1632

**THOMAS ST (Cont'd)**

520 Sparkman Lester—△574-4028  
521 Paradise Jonce Ⓜ—△574-1107  
522 Rogers Aubrey Ⓜ—△574-1259  
524 Smith Bessie L Mrs Ⓜ—△574-3231

**TUPELO PIKE**  
N fr intersection of E Willow & Fort  
Payne Hwy (5 Points)

101 5 Points Motel—△574-3163  
108 Gardner Gro—△574-1367

Sou Ry

204 Vacant  
205 Hambrick R D

E Maple

307 Holt Thos Ⓜ  
312 Kyle Mary Ⓜ—△574-1018  
312(r) Fennell A W—△574-3708

Ponroy

401 No Info Available  
402 Hodges O W—△574-6345  
403 Travis I M Garage—△574-3825  
Travis I M Ⓜ—△574-3825  
404 Jones Frank—△574-1439  
408 Matthews Leola Ⓜ—△574-1449  
409 Darwin G W Ⓜ—△574-2484  
413 Stone Ola B—△574-4333

Center

501 McCrary Otis Ⓜ—△574-2859  
502 Sherwood Vera—△574-1878  
507 Wynn C A Ⓜ—△574-2149  
508 Gardner S L Ⓜ—△574-3735  
509 Nichols R D Ⓜ—△574-6855  
510 Dye W G Ⓜ—△574-4696  
511 Womack Della Ⓜ—△574-1924

Wilson

601 Carter D R—△574-3919  
602 Robert I N Ⓜ—△574-5236  
605 Cordell Marvin—△574-1098  
606 Gilliam Lawrence Ⓜ—△574-4902  
607 Keller C R Ⓜ—△574-2976  
608 No Info Available  
610 No Info Available  
611 Morris Ada Ⓜ—△574-1360  
612 Chandler A M—△574-1058

Walsh

701 Armstrong W B Ⓜ—△574-1836  
703 Duke W J—△574-5812  
705 Lewis L T Ⓜ—△574-4468  
706 Graves P R—△574-6908  
706½ Osborne R W—△574-6927  
711 No Info Available  
712 Benson Jennie Ⓜ—△574-4600

Quincy

801 Key B Ada Mrs Ⓜ

802 No Info Available  
803 Darwin A D—△574-3716  
804 Webb Odell—△574-1402  
808 No Info Available  
809 No Info Available

(RD 1 Begins)

Donahue W M Ⓜ—△574-4534  
Gattis Genl Mdse—△574-5302  
Dicus W K Ⓜ  
Kowdis Danny  
Southland Emmett Ⓜ  
Harless Bobby Ⓜ—△574-2333  
Fennell Billie—△574-5955  
McCarvis Louis  
Hambrick Jeff Ⓜ  
Vaughn G E  
Shelton C R Ⓜ—△574-1408  
Stultz W W Ⓜ—△574-3986  
Carter Eliz—△574-3949  
Smith F J  
Sanders B J—△574-3863  
Wright Ralph Ⓜ—△574-1367

**TYLER STREET**  
E fr 704 Washington Cir to Adams, 1  
s of Franklin

401 No Info Available  
403 Toothaker H G Ⓜ—△574-5506  
404 Hochreiter B W Ⓜ—△574-3242  
405 Berzett Ruth—△574-2039  
406 Long S J Jr Ⓜ—△574-3731  
407 Derrick Glen—△574-1463  
408 No Info Available  
410 No Info Available

**VANBUREN STREET**  
E fr 800 Scott to dead end at Adams

Buchannon

303 No Info Available  
305 Barnes K L—△574-4584  
401 Page L M Ⓜ—△574-2235  
403 Baird R G Ⓜ—△574-3810

**VANN STREET**  
S fr 433 W Laurel to W Appletree, 2  
w of S Houston

204 No Info Available  
209 No Info Available  
209(r) No Info Available  
210 Green's Radiator Shop—△574-3696  
211 Brewer Lee—△574-2741  
219 Wilson W R—△574-4997  
220 Roberts Sam—△574-2509  
221 Armstrong Charlie

**DURHAM HEATING & COOLING**  
**HEIL** S. CALDWELL **574-3521** SCOTTSBORO

**VANN ST (Cont'd)**

- 222 Martin P S—△574-2570  
 223 King Beulah Mrs ①—△574-4999  
 224 Laudermilk P G—△574-3254  
 225 Stewart W L ①—△574-2872  
 226 Hare V W ①—△574-2872

**VIRGINIA AVENUE (RD 4)**

W fr end of Becky La to Ruth, 2 s of  
 County Park Rd

- 104 Simering W W ①—△574-3524  
 106 Brandon Grady ①—△574-1318  
 Remita K D ①—△574-6636

**WALLACE LANE**

E fr 605 S Kyle to Short, 6 s of  
 Willow

- 504 No Info Available  
 506 No Info Available  
 508A No Info Available  
 508B No Info Available  
 510 Thompson Robt  
 511A No Info Available  
 511B No Info Available  
 512 No Info Available  
 513 McBride Darline  
 514 Dodson James  
 515 Grant Noamie  
 519 No Info Available

**WALNUT STREET**

W fr 511 N Houston to Mountain, 4 n  
 of Sou Ry

- 202 Strong Esther M ①  
 204 Cullins Robt ①  
 206 Abernathy Al ①  
 208 No Info Available  
 211 Walker P W ①—△584-3536  
 212 No Info Available  
 214 No Info Available  
 215A Woolritch J L—△574-4346  
 215B Walker T W  
 216 Havis Charle ①—△574-2903  
 217 Stewart A F ①—△574-2718  
 219 Johnson A E—△574-3701  
 220 City St Dept—△574-4823

**WALSH AVENUE**

E fr 611 Tupelo Pike to East, 2 n of  
 Center

- 504 Beavers M A ①—△574-3125  
 505 No Info Available  
 507 Hoyas Hellen Mrs—△574-4701  
 511 Thomas W V—△574-3527  
 515 Mason Cecil  
 516 Lusk G L ①—△574-6055  
 517 No Info Available  
 521 No Info Available  
 522 Perry H H ①—△574-4694  
 601 No Info Available  
 602 No Info Available

- 607 Honea R A Jr—△574-3389  
 608 Reed P W ①

609 No Info Available

- 611 Rogers P E ①—△574-1392  
 612 Fowler D J ①—△574-5430  
 615 Woosley Claude—△574-3130  
 616 McAllister S H ①—△574-4237  
 617 Pockrus V J ①—△574-3742  
 620 Gentles A W ①—△574-1496  
 621 Elkins B R  
 701 Baker Wendall  
 703 Hale Esther L Mrs—△574-4357  
 704 Haswell J C ①—△574-5598  
 706 Davis J W ①  
 708 Retowsky W E ①—△574-2493  
 710 Smart J W ①—△574-3910

**WASHINGTON CIRCLE**

S & w fr Franklin to 721 Scott

- 301 No Info Available  
 302 Merritt E L ①—△574-4530  
 303 Stewart J M  
 304 No Info Available  
 305 No Info Available

- 701 Wann C W ①—△574-4722  
 702 Martin D C ①—△574-2057  
 703 York W D ①—△574-3994  
 704 Jacobs D R ①—△574-5392  
 705 McAlister Curtis—△574-3495  
 706 Reynolds H W ①—△574-4647  
 710 Roberts R B ①—△574-2931  
 712 Nos H T—△574-3221  
 714 Jones F A ①—△574-3710  
 716 Dozier T L ①—△574-6505

**WEBB STREET**

E fr 315 Larkin to bay High, 3 s of  
 Willow

- 803 No Info Available  
 804 No Info Available  
 805 No Info Available  
 806 No Info Available  
 807 No Info Available  
 808 Holland Paul

- 901 No Info Available  
 907 No Info Available  
 909 No Info Available

1000½ Holder Eug

- 1001 No Info Available  
 1003 No Info Available  
 1007 No Info Available  
 1007½ No Info Available  
 1009 No Info Available

**WEST STREET**

W fr 513 South to Woods Cove Rd, 2 s  
 of Appletree

- 402 Bradford C F ①  
 403 No Info Available  
 404 Turner J R ①—△574-6332  
 405 Phillips Marie Mrs ①—△574-3595  
 406 Vacant  
 407 Coplin Juanita Mrs ①—△574-3990  
 408 Butler M L ①—△574-3189  
 501 Esslinger J R—△574-3619

**WEST ST (Cont'd)**

- 503 Campbell J J Jr ①—△574-1473  
 504 Bates W G—△574-1298  
 508 Stewart G W ①—△574-1364  
 513 Henshaw S W—△574-1410  
 514 No Info Available  
 515 Smith M A—△574-4381  
 516 McGahey J J ①—△574-3274  
 517 Holloway W R—△574-1908

**WESTLAWN DRIVE (RD 1)**

W fr Brewer to Woodall La, 2 s of W  
 Willow

- Lawson W R ①—△574-1917  
 Kirkland Jimmy ①—△574-3138  
 Hastings Billie Mrs—△574-2834

**WESTVIEW DRIVE (RD 1)**

W fr Brewer to dead end, 1 s of W  
 Willow

(Following not in street order)

- Brown G R—△574-6525  
 Ball Chester ①  
 Womack C J ①—△574-5911  
 Johnson I P ①—△574-2880  
 Hastings Archie ①—△574-2834  
 Wallingsford Wilma L Mrs ①—  
 △574-2108

**WILLOW STREET—EAST**

E fr Broad to Bingham, dividing line  
 for n & s streets

- 101 Word W J Lbr Co—△574-3858  
 110 Vacant  
 112 No Info Available  
 114 Sanders F B dentist—△574-1027  
 124 No Info Available  
 125 No Info Available

- 201 Quality Texaco Serv Sta—△574-3875  
 205 No Info Available

- 302 No Info Available  
 303 McCutchen Mary S Mrs ①—  
 △574-2324  
 305 A&P Tea Co—△574-1036  
 310 No Info Available  
 314 Lackley's Ed Carpet Serv—△574-1305

- 401 Cotton Mary W ①  
 Webb Annie L Mrs ①  
 402 D&H Sinclair Serv Sta—△574-9780  
 407 Gay N I ①—△574-2128  
 409 Gaisser J P—△574-5584  
 409½ No Info Available  
 410 Computer Cen—△574-3615  
 411 Lynch M H ①—△574-1359  
 412 Dawson C P—△574-3993  
 414 Piggly Wiggly—△574-3880  
 418 Dixie Bowl—△574-3702  
 501 Vacant  
 502 Big Top Dollar—△574-6025  
 512 Presley J B Jr ①—△574-3222  
 516 Presley C R ①—△574-6093

1972 Scottsboro City Directory

- 518 Pitt's Jim Gifts—△574-1718  
 519 Harbin Mtr Co—△574-1819  
 524 Henshaw's Scottsboro Funeral Home  
 —△574-3965

Kyle

- 605 Bargain Town USA No 2—△574-9001  
 615 Patrick Lbr Co—△574-2211  
 620 Discount Carpets of Ga—△574-2300  
 624 Pierce & Pierce Chiropractor Clinic  
 —△574-2638

- 630 Shelton W R ①—△574-1386  
 632 Lay B B ①—△574-3827  
 634 Hastings R D—△574-5696  
 636 Scottsboro Business Equip whse  
 638 Scottsboro Business Equip—  
 △574-3441  
 Campbell J T

- 639 Patrick Grace C Mrs ①—△574-2268  
 640 Scottsboro Business Equip whse  
 642 No Info Available

Fort Payne Hwy

- 701 Trailway Bus Sta—△574-5115  
 706 No Info Available  
 802 No Info Available  
 807 Simmons 7-11 Trk Stop—△574-3711  
 Dairy Bar—△574-3171  
 808 Jitney Junior No 4—△574-1814  
 809 Custom Covers Uphol & Repr—  
 △574-1150

- Cook's Pest Control—△574-4804  
 815 Sizemore R E ①—△574-3266  
 819A No Info Available  
 819B No Info Available  
 825 No Info Available  
 827 No Info Available  
 829 No Info Available  
 831 No Info Available  
 833 No Info Available  
 835 No Info Available

Kirby

- 905 Kayo Oil Co—△574-4872  
 907 Liberty Restr—△574-3455  
 913 No Info Available

(Continues as Chattanooga Hwy)

**WILLOW STREET—WEST (Highway 72W)  
(RD 1)**

W fr Broad to city limits, dividing line  
 for n & e sts

- 101 Porter's Cafe—△574-6112  
 102 Electrolux—△574-6028  
 104 Block H&R Co—△574-6036  
 106 No Info Available  
 107 Country Barber Shop—△574-4641  
 110 Sportland Billiards—△574-9511  
 111 Judy's Bty Shop—△574-1586  
 112 No Info Available  
 113 Scottsboro TV Cable—△574-1983  
 114 K&M Pnt & Glass Co—△574-4901  
 115 Davis Restr—△574-2525  
 118 Ann's Motel—△574-2330  
 Cornielson Ann—△574-2330

Caldwell

- 202 Proctor Russell Ford Tractor—  
 △574-2167



# KING-TOWN Gallery

## FURNITURE AND ACCESSORIES

Scottsboro Plaza, Hwy. 79 S

574-5834

### WILLOW ST—W (Hwy 72W) (RD 1) (Cont'd)

- 203 Robertson's Std Sta—△574-5561
- 207 Flair Hse—△574-5352
- 214 Derrick's Auto Pts—△574-2526
- 218 Sentell Oil Co—△574-4786
- 219 Downtown Gulf Serv Sta—△574-2624

#### Houston

- 303 Hambrick Small Engine—△574-4790
- Hambrick-Chain Saws—△574-4790
- 303A Estes Ralph
- 307 Starlite Mtrs—△574-5117
- 308 Campbell Pontiac GMC Co—  
△574-1234

- 309 No Info Available
- 311 No Info Available
- 401 Collins T G Store—△574-3817
- 402 Collins Stella Mrs @—△574-3889
- 403 Johnson Lizzie M—△574-2708
- 404 Crawford Maggie—△574-3885
- 405 Pendergrass Mary—△574-6184
- 406 Talley Biddie
- 407 Ivey J H @—△574-3196
- 408 Sanders Lade Mrs—△574-2206
- 409 Stubbs Leola Sue @—△574-3291
- 410 Cobb Vollie B @—△574-2564
- 411 Woosley Roy—△574-3402
- 412 Maynor Eva L Mrs
- 413 Hendrix Nannie B Mrs
- 414 Cook Frankhill Lecal
- 414½ No Info Available
- 415 Scottsboro Automatic Transmission  
—△574-4232
- 417 Venable L W
- 419 Vacant
- 421 Scottsboro Trlr Slrs—△574-3826
- Dover's Mobile Home Serv—  
△574-3966

- 422 Carter Hodges
- 422½ Purter Cozettia—△574-5374
- 424 No Info Available
- 428 No Info Available
- 430 Rogers & Melton Constn—△574-6274
- 431 No Info Available
- 432½ No Info Available
- 433 Vacant
- 434 No Info Available
- 435 No Info Available
- 437 Gordon Robt
- 439 Hick Chas—△574-1254
- 439(r) Rousseau Jimmy @—△574-5223

- 440 Whse
- 441 Last Chance Gro—△574-2581
- 442 Blue Bonnet Gro—△574-6696
- Grider Lonnie—△574-6696

#### Cedar Hill Dr

- 501 American No 1 Serv Sta—△574-2316
- 502 City Texaco Sta—△574-3213
- 504 No Info Available
- 505 Hunt Ben @—△574-3336
- 505(r) No Info Available
- 506 Scottsboro Glass Co—△574-3216
- 507 Meadow Gold Dairies—△574-1210
- 508 Rusty Sharp Serv Sta—△574-9400
- 508½ Sharp Thurman @—△574-9400
- 509 No Info Available
- 511 Higginbotham Phillips 66 Serv Sta—  
△574-2101

- 513 Scottsboro Robo Car Wash—  
△574-3540

- 514 Hubbs Buick Co—△574-1139 & serv  
dept—△574-3539

- 516 Ann's Cafe—△574-4463
- 520 B&G Gas Petrolane—△574-1030
- 524 Truck Serv Garage
- 529 OK Rubber Wldrs—△574-2331
- 531 Davis Garage—△574-5582
- 533 No Info Available
- 535 No Info Available
- 537 No Info Available
- 539 Womack C'aude—△574-2319
- 621 Word W J Lbr Co mfg plnt—  
△574-3271

- 622 Word W J Lbr Co ready-mix plnt—  
△574-6702

- Word W J Lbr Co whse—△574-6618

- 625 No Info Available
- 632 Butler & Kennamer Whol Co—  
△574-3690
- 633 No Info Available
- 634 Dean Oil & Tire—△574-2596
- 637 Jones Woodson Dodge—△574-1455

#### Old Larkinsville Rd

- 710 No Info Available
- 713 No Info Available
- 713(r) No Info Available
- 715 Brewer C J @—△574-2044

#### Westlawn Dr

- 804 No Info Available
- 805 No Info Available

**LEONARD DERRICK INVESTMENT & REALTY CO.**  
"BUILDING BETTER HOMES"  
505 S. BROAD ST. 574-2616 Scottsboro, Ala.

# The FIRST NATIONAL BANK

"Serving Jackson County Since 1900"

402 S. Broad — Member FDIC & Federal Reserve — 574-3313

### WILLOW ST—W (Hwy 72W) (RD 1) (Cont'd)

- 806 Scottsboro Vet Clinic—△574-3945
- Sanders J T vet—△574-3945
- Wall J T vet—△574-3945
- 813 No Info Available
- 815 WCRI Radio Sta—△574-1050
- 831 County Sch Bus Garage—△574-1874
- 840 Old Fairground Trlr Pk—△574-1330
- Wilson J T—△574-1330
- Pace Charlotte—△574-4748

#### Woodall La

- 905 Woodall C W @—△574-1229
- 920 No Info Available

#### Jenkins

- 72 Truck Stop—△574-4184
- Bill's Mobile Home Slrs—△574-6205
- Colonial Mobile Homes of Alabama

### WILSON STREET

W fr end of Hamilton to dead end bey  
East

- 401 Goolesby Lela M @—△574-6279
- 402 Tipton Jeanette D @—△574-2699
- 403 Vacant
- 404 Higginbotham Newson—△574-2481
- 405 Little L F
- 406 No Info Available
- 406½ No Info Available
- 410 No Info Available
- 411 Gardner J F @—△574-4344
- 413 Proctor A Z @—△574-1054
- 414 Price W M—△574-2649

#### Tupelo Pike

- 504 Cleins M J @—△574-2417
- 505 Gattis Wilson @—△574-3873
- 506 Baker O S—△574-1264
- 507 Woodall Helen E Mrs @—△574-1843
- 508 Eakin J K—△574-2877
- 509 Bray H C—△574-4678
- 510 Bass O J
- 515 Boozer Noland
- 516 Eakin Barbara—△574-2877
- 519 Dudley P J

#### North

- 601 Murry Nina R Mrs @—△574-2065
- 604 Hammonds Mary A—△574-6094
- 605 Chandler Audrey E Mrs @
- 606 Hastings Francis B Mrs @
- 607 Hancock A L—△574-6281
- 608 Webb S L @—△574-1519

- 609 Dolberry J C @—△574-2103
- 611 English J C @—△574-1885
- 613 Corbitt Jack
- 615 No Info Available
- 617 No Info Available
- 618 No Info Available
- 703 Hill J W—△574-2991

#### East

- 805 Fowler B E @—△574-1037

### WINDSOR DRIVE

(Following not in street order)

- Brown J M @—△574-6872
- Bacon B K @—△574-1049
- Loyd B W @—△574-2723
- Coffey C M @—△574-5537
- Tripp H P @—△574-4703
- Little R A @—△574-1914
- James H L @—△574-2862
- Hall J C @—△574-2788

### WOODALL LANE (RD 2)

S fr 831 W Willow to dead end, I s of  
Westlawn Dr

(Following not in street order)

- 108 Turner Barbara W Mrs @—  
△574-2296
- 116 Ricker Albert @—△574-2019
- 202 Stewart S D @—△574-6439
- 204 Bynum Wayne @—△574-3283
- 271 Vacant
- Craig Chas—△574-1540
- Potter Alvin @—△574-3036
- Massey G L @—△574-4112
- Horner E K @—△574-7952
- Slaton T M @—△574-5824
- Rhea C F @—△574-5416
- Odom J B @—△574-6490
- Richardson J V @—△574-4371
- Smith B A @—△574-1802
- Gardner T E—△574-1180
- Caldwell B J @—△574-3776
- Richey Bonnie F Mrs @—△574-4982

### WOODLAND DRIVE

S fr Chattanooga Hwy to Brown, 5 e  
of Ft Payne Hwy

- 108 Sharp O J @—△574-2027
- 109 McCrary Nell @—△574-2147
- 111 Goolesby Harlan @—△574-3141
- 113 Jones D A @
- 201 White J A @—△574-2209

# M & P MARINE INC.

## MERCURY MOTORS

A FULL LINE OF BOATS AND MARINE EQUIPMENT

7 Miles East of Scottsboro on Hwy. 72 E.

574-6425

# MUD CREEK FISHING CAMP

BOATS — RESTAURANT — MOTORS  
 "Barbecue Our Specialty" 574-3168  
 HIGHWAY 72 E

## WOODLAND DR (Cont'd)

- 202 No Info Available
- 203 Cunningham Jane Ⓜ—△574-1453
- 204 Sebring Lawrence Ⓜ—△574-5306
- 205 Penchosky W K Ⓜ—△574-5932
- 206 Potterfield B R Ⓜ—△574-4830
- 207 Turner J W Ⓜ—△574-2771
- 208 Wallingsford Fred Jr Ⓜ—△574-2850
- 209 Blanks Idita A Mrs Ⓜ—△574-1423
- 210 Wallingsford B T Ⓜ—△574-1423
- 211 Guinn Cecil Ⓜ—△574-1422

## WORTHINGTON STREET

S fr 1111 Woods Cove Rd to dead end

- 101 Wallingsford O E
- 102 City Hsg Authority—△574-2766
- 103 No Info Available
- 104 Harris Finas—△574-2766
- 105 No Info Available
- 106 Bohannon Martha—△574-2766
- 107 Honaker C E
- 108 Beavers Jo Mrs
- 109 Bellomy C T—△574-4004
- 110 English Kath
- 111 Skelton Pamela
- 112 Webb Amos
- 113 Bradford Hazel—△574-4863
- 114 Benson J E
- 115 Little Imogene
- 116 Houk Verna Mrs
- 117 Smith Jacob
- 118 King Thelma Mrs—△574-4086
- 119 No Info Available
- 121 Hall Jesse—△574-1646
- 123 Benson Wm—△574-4953
- 125 Hester B R
- 127 No Info Available

Robinson

- 201 No Info Available
- 202 Hambrick J C—△574-6580
- 203 Vacant
- 204 Benson Charlie—△574-1759
- 205 Hendricks B J—△574-3176
- 206 Holland E H Mrs—△574-3519
- 207 No Info Available
- 208 Thomas Ester
- 209 No Info Available
- 210 Precise Jewel Mrs—△574-4618
- 211 No Info Available
- 212 Robinson Will—△574-4593
- 213 Presley Sadie Mrs—△574-1807

- 214 Vincent Ruby—△574-4802
- 215 Patterson Gertrude S—△574-2686
- 216 Talley Vertia—△574-2356
- 217 Vaughn J D—△574-4544
- 218 Shavers Ruth
- 219 Frye D F  
Lynch W D
- 220 Smith J D—△574-4590
- 221 No Info Available
- 222 No Info Available
- 223 Rogers C C  
Rogers Sign Co
- 224 Bellomy Elsie Mrs—△574-1376
- 225 Britton G C—△574-2702
- 226 No Info Available
- 227 Smith Jewel

## WYNN ROAD (RD 4)

E fr Bob Jones circling back to  
 Bob Jones

- Shope D E Ⓜ—△574-1935
- Wilkerson Clarence Jr—△574-4713
- Henderson C L Ⓜ—△574-2585
- Chandler G C Ⓜ—△574-2641
- Baker Doyle Ⓜ—△574-1727
- Hancock Ester Mrs Ⓜ—△574-4562
- Jacobs C D Ⓜ—△574-4296
- Wales W J Ⓜ—△574-2592
- Carter J E Ⓜ—△574-2353
- Hutcheson Ray Ⓜ—△574-5315
- Ellison L D Ⓜ—△574-5442
- Childers J L Ⓜ—△574-4388
- Hambrick Boyd Ⓜ
- Hughes C D Ⓜ—△574-6591
- Webb B B Ⓜ—△574-1931
- Heathcote R E Ⓜ—△574-5971
- Baker P R Ⓜ—△574-5971
- Gibson T A Ⓜ—△574-3671
- Smart W D Ⓜ—△574-2291
- Sheppard R M Ⓜ—△574-3046
- Himburg J F Ⓜ—△574-3430

## YARBROUGH LANE

E fr 807 S Market to dead end, 1 s of  
 Cherry

- 201 No Info Available
- 204 No Info Available
- 205 Thomas W T—△574-1543
- 206 Mount Luther—△574-1147
- 207 Hambrick J C Jr—△574-2676
- 209 Lackley R F Ⓜ—△574-3023



**MEADOW GOLD DAIRIES**  
 "Jackson County Milk For Jackson County People"  
 507 W. Willow 574-1210



## SCOTTSBORO CARPET CENTER

CARPETS — VACUUM CLEANERS  
 Sales & Service

1601 S. BROAD

574-5351

THE BALDWIN CONSURVEY AND DAILY SENTINEL

# SCOTTSBORO

ALABAMA

## RESIDENT DIRECTORY

AND

## COSMOPOLITAN TELEPHONE DIRECTORY

1972



COPYRIGHT 1972 BY ROBERT MORTON BALDWIN

POSTAL ZIP CODE — 35768

TELEPHONE AREA CODE — 205

ABCD CITY DIRECTORIES Published by Mullin-Kille Co (Associate of Baldwin Con-Survey Co) World's Finest City Directory Service Home Office 69 W Main (PO Box 469) Chillicothe OH △773-2157

A&P Tea Co Chas Rhea mgr 305 E Willow △574-1036

Aaron Buford (Nora A) Ⓜ retd h RD 4 △574-2790

Abercrombie Joe r 418 College △574-6887

ABERCROMBIE JOHN J (Juanita L) pres Abercrombie's Tire Cen h 418 College △574-6887

ABERCROMBIE JUANITA L (Mrs J J) sec-treas Abercrombie's Tire Cen r 418 College △574-6887

## DERRICK FURNITURE & APPLIANCE CO.

WHIRLPOOL APPLIANCES

Fine Furniture At Low Prices

BEDDING BY SERTA

712 S. Broad

574-4417

Tommy Derrick, Owner

**ABERCROMBIE'S TIRE CENTER INC** John J Abercrombie pres & Mrs Juanita L  
 Abercrombie sec-treas tire dlrs 903 S Broad Δ574-2883  
 Abercrombie Larry (Pat) 2 @ (Abercrombie's Quality Retread) h RD 5 Δ574-6268  
 Abercrombie Pat (Mrs Larry) emp Quality Retread r RD 5 Δ574-6268  
 Bernathy Al (Mary) 4 @ lab h 206 Walnut  
 Bernathy Mary (Mrs Al) tchr Bridgeport r 206 Walnut  
 Bams B Lawrence (Sadie B) @ retd h 404 Ponroy Δ574-5851  
 Bams Chas H Jr (Peggy D) mntnce instrument electn Goodyear h 517 S Houston  
 Δ574-3338  
 Bams Chicken Basket (Mrs Irene Adams) ss Chattanooga Hwy RD 4 Δ574-4987  
 Bams Clyde (Irene) h Chattanooga Hwy RD 4 Δ574-1847  
 Bams Department Store (W S Adams) 205 S Market Δ574-1103  
 Bams Freddy B (Brenda) dept sheriff Sheriff's Dept h PO Bx 475 Δ574-6057  
 Bams Ina J teller 1st Natl Bk  
 Bams Irene (Mrs Clyde) (Adams Chicken Basket) r Chattanooga Hwy RD 4 Δ574-1847  
 Bams James Jr (Uela Ma) trk dr Sterchi's res Woodville AL RD 2  
 Bams Jimmy (Faye) 2 incl eng Fieldcrest h 502 High Δ574-6995  
 Bams John W (Brenda) slsmn New York Life Ins h 708 S Broad Δ574-5434  
 Bams Loyce C (wid L C) sec Proctor & Thomas h Hancock Rd RD 5  
 Bams Peggy D (Mrs C H Jr) emp Ballet Fabrics r 517 S Houston  
 Bams W S (Reba) (Adams' Dept Store) res Guntersville AL  
 Bams W S Jr (Betsy) slsmn Adams Dept Store res Guntersville AL  
 Bkins Carol J mach opr Maples Inds res Fackler AL RD 1  
 Bkins Doris (Mrs Ray) emp Benham r 402 South Δ574-4692  
 Bkins Emmie L (Mrs J F) bander Benham r Moodyridge Rd RD 4 Δ574-4962  
 Bkins Herman (Sue E) h 402 South Δ574-4692  
 Bkins Homer emp Five Points Std r 402 South Δ574-4692  
 Bkins Hubert C (Ann) 2 mntnce & wldr Revere h E Brewer RD 1 Δ574-5468  
 Bkins James F (Emmie L) 3 @ emp TVA h Moodyridge Rd RD 4 Δ574-4962  
 Bkins James O (Mary N) 2 @ emp Ballet Fabrics h RD 4  
 Bkins Judith C (Mrs I) wtrs Holiday Inn Restr h Lot 13 K&K Trlr Pk  
 Bkins Lewis E (Virginia R) 3 @ frame opr Ballet Fabrics h Larksville Rd RD 2  
 Δ574-4197  
 Bkins Michl slsmn Discount Carpets h RD 2 Δ574-4197  
 Bkins Ray (Doris) 4 emp City St Dept h 402 South Δ574-4692  
 Bnas P S (Betty) 2 stkr h 408 Ponroy  
 Bvertiser Ben Kitchens ed, Sandra Carter society ed, Sylvia Dilbeck reporter &  
 Billie Staton compositor 115 S Market Δ574-2341  
 Ben Barbara L bkpr Thomas Drug Store r 508 Wilson Δ574-2877  
 Ben Kenneth (Barbara L) 3 threader Ballet Fabrics h 508 Wilson Δ574-2877  
 Bgart Neta A (wid I E) h 601 E Laurel Δ574-3106  
 Bheart Gene H (Joy P) 1 @ (Valley Feed Corp & Valley Poultry Prod) h 508 Martin  
 Δ574-2784  
 Bheart LeRoy (Margie L) @ pharm W H Payne Drug h 315 Hodges Δ574-2549  
 Bheart Margie L (Mrs Leroy) emp Ballet Fabrics r 315 Hodges Δ574-2549  
 Bheart Randy radio announcer h 315 Hodges  
 Billy J (Barbara) 1 fnshg dept Revere h RD 5 Guntersville Hwy  
 Prudy L (wid S) h 511 Center

**WELTON H. NORWOOD**

AGENT

STATE FARM INSURANCE COMPANY  
 574-3149

0 East Laurel



**SCOTTSBORO CHRYSLER-PLYMOUTH INC.**

Chrysler — Plymouth — International Trucks

**574-3239**

CHATTANOOGA HWY. (HWY. 72 E.) SCOTTSBORO, ALA.

Akin Buddy stk boy Piggly-Wiggly r RD 4 Δ574-1389  
 Akin Claude J (Mary M) @ clk Piggly-Wiggly h Earl Δ574-3733  
 Akin Mary M (Mrs C J) sls clk & bkpr Wales Jwly r Earl Δ574-3733  
 Akin Wm (Ruth) carrier PO h 402 Lora Δ574-3086  
 Akins Evelyn (Mrs J D) cook Tawasentha Dr In r Hwy 79

**ALABAMA—STATE OF**

Concession Stand Clarence Berry opr Ct Hse

**CONSERVATION DEPARTMENT**

Forestry Division J W Robertson ranger & R G Shirey asst ranger County Pk

Rd RD 4 (Ct Hse) Δ574-3217

Game & Fish Commission Gordon Esslinger supvr County Pk Rd RD 4 (Ct  
 Hse) Δ574-5433

Department of Public Safety dr license div Ct Hse

Employment Service J M Brown mgr 305 W Peachtree Δ574-1720

Highway Department Kenneth Muse res eng ws Gant Rd RD 4 Bx 760 Δ574-1724  
 & shop Δ574-2311

**NATIONAL GUARD**

Co B 1343rd Eng Bn Wayne Sims comdr 404 S Cedar Hill Dr Δ574-1022

Armory 404 S Cedar Hill Dr Δ574-1022

Probation & Parole Office Paul Jones supvr County Pk Rd RD 4 (Ct Hse)  
 Δ574-4281

Veterans Affairs C F Grigg serv ofcr Ct Hse Δ574-2563

Vocational Rehabilitation Cen James Odom counselor Rm 14 213 S Market  
 Δ574-5813

Alabama Farm Bureau Insurance Co Chas K Hicks, Parks Tubbs & Ulos D Kennamer  
 agts 419 E Laurel Δ574-3679

Alexander Edgar (Vada H) @ retd h Hwy 35 Trlr Pk Lot 427

Alldrige Jeff (Diane) slsmn Orkin Eat Co res Guntersville AL RD 6

Allen A R (Genenne) 2 @ communications spec NASA h 510 Bynum Δ574-2978

Allen Annie M Mrs 2 @ h RD 5 Bx 335 Δ574-3890

Allen Aubrey L (Clara) h Anderson RD 5 Δ574-1117

Allen Bruce dyer Ballet Fabrics r RD 5 Bx 335 Δ574-3890

Allen Carol bkpr Copeland Tire res Stevenson AL

Allen Chester (Vesta) supvr Co Surplus Commodity & Dstbtn Cen res Woodville AL  
 RD 2

Allen Clarence (Mary D) @ retd retd h 710 Market Δ574-1269

Allen Dwight (Lois S) 2 stkr clk Woolworths h Guntersville Hwy RD 5 Bx 222  
 Δ574-2887

Allen E Walter (wid E H) h Hancock Rd RD 5 Δ574-2346

Allen Garnett (Jewel) mntnce mech Goodyear res Hollywood AL RD 1 Bx 92  
 Δ574-1320

Allen Genenne (Mrs A R) sec J W Gay III r 510 Bynum Δ574-2978

**COPELAND TIRE CO., INC.**

"The Straight Talk Tire People"

YOUR B. F. GOODRICH DEALER IN SCOTTSBORO

301 S. MARKET

NIGHT SERVICE — 574-4985



574-3319

**ABERCROMBIE'S TIRE CENTER INC** John J Abercrombie pres & Mrs Juanita L  
Abercrombie sec-treas tire dlrs 903 S Broad Δ574-2883

Abercrombies Larry (Pat) 2 @ (Abercrombie's Quality Retread) h RD 5 Δ574-6268  
Abercrombies Pat (Mrs Larry) emp Quality Retread r RD 5 Δ574-6268  
Abernathy Al (Mary) 4 @ lab h 206 Walnut  
Abernathy Mary (Mrs Al) tchr Bridgeport r 206 Walnut  
Adams B Lawrence (Sadie B) @ retd h 404 Ponroy Δ574-5851  
Adams Chas H Jr (Peggy D) mntnce instrument electn Goodyear h 517 S Houston  
Δ574-3338

Adams Chicken Basket (Mrs Irene Adams) ss Chattanooga Hwy RD 4 Δ574-4987  
Adams Clyde (Irene) h Chattanooga Hwy RD 4 Δ574-1847  
Adams Department Store (W S Adams) 205 S Market Δ574-1103  
Adams Freddy B (Brenda) dept sheriff Sheriff's Dept h PO Bx 475 Δ574-6057  
Adams Ina J teller 1st Natl Bk  
Adams Irene (Mrs Clyde) (Adams Chicken Basket) r Chattanooga Hwy RD 4 Δ574-1847  
Adams James Jr (Uela Ma) trk dr Sterchi's res Woodville AL RD 2  
Adams Jimmy (Faye) 2 incl eng Fieldcrest h 502 High Δ574-6995  
Adams John W (Brenda) slsmn New York Life Ins h 708 S Broad Δ574-5434  
Adams Loyce C (wid L C) sec Proctor & Thomas h Hancock Rd RD 5  
Adams Peggy D (Mrs C H Jr) emp Ballet Fabrics r 517 S Houston  
Adams W S (Reba) (Adams' Dept Store) res Guntersville AL  
Adams W S Jr (Betsy) slsmn Adams Dept Store res Guntersville AL  
Adkins Carol J mach opr Maples Inds res Fackler AL RD 1  
Adkins Doris (Mrs Ray) emp Benham r 402 South Δ574-4692  
Adkins Emmie L (Mrs J F) bander Benham r Moodyridge Rd RD 4 Δ574-4962  
Adkins Herman (Sue E) h 402 South Δ574-4692  
Adkins Homer emp Five Points Std r 402 South Δ574-4692  
Adkins Hubert C (Ann) 2 mntnce & wldr Revere h E Brewer RD 1 Δ574-5468  
Adkins James F (Emmie L) 3 @ emp TVA h Moodyridge Rd RD 4 Δ574-4962  
Adkins James O (Mary N) 2 @ emp Ballet Fabrics h RD 4  
Adkins Judith C Mrs 1 wtrs Holiday Inn Restr h Lot 13 K&K Trlr Pk  
Adkins Lewis E (Virginia R) 3 @ frame opr Ballet Fabrics h Larksville Rd RD 2  
Δ574-4197

Adkins Michl slsmn Discount Carpets h RD 2 Δ574-4197  
Adkins Ray (Doris) 4 emp City St Dept h 402 South Δ574-4692  
Admas P S (Betty) 2 stkr h 408 Ponroy  
Advertiser Ben Kitchens ed, Sandra Carter society ed, Sylvia Dilbeck reporter &  
Billie Staton compositor 115 S Market Δ574-2341  
Aiken Barbara L bkpr Thomas Drug Store r 508 Wilson Δ574-2877  
Aiken Kenneth (Barbara L) 3 threader Ballet Fabrics h 508 Wilson Δ574-2877  
Airhart Neta A (wid I E) h 601 E Laurel Δ574-3106  
Airheart Gene H (Joy P) 1 @ (Valley Feed Corp & Valley Poultry Prod) h 508 Martin  
Δ574-2784  
Airheart LeRoy (Margie L) @ pharm W H Payne Drug h 315 Hodges Δ574-2549  
Airheart Margie L (Mrs Leroy) emp Ballet Fabrics r 315 Hodges Δ574-2549  
Airheart Randy radio announcer h 315 Hodges  
Ake Billy J (Barbara) 1 fnshg dept Revere h RD 5 Guntersville Hwy  
Ake Prudy L (wid S) h 511 Center

**WELTON H. NORWOOD**  
AGENT  
STATE FARM INSURANCE COMPANY  
700 East Laurel  
574-3149



**SCOTTSBORO CHRYSLER-PLYMOUTH INC.**

Chrysler — Plymouth — International Trucks

574-3239

CHATTANOOGA HWY. (HWY. 72 E.) SCOTTSBORO, ALA.

Akin Buddy stk boy Piggly-Wiggly r RD 4 Δ574-1389  
Akin Claude J (Mary M) @ clk Piggly-Wiggly h Earl Δ574-3733  
Akin Mary M (Mrs C J) sls clk & bkpr Wales Jwly r Earl Δ574-3733  
Akin Wm (Ruth) carrier PO h 402 Lora Δ574-3086  
Akins Evelyn (Mrs J D) cook Tawasentha Dr In r Hwy 79

**ALABAMA—STATE OF**

Concession Stand Clarence Berry opr Ct Hse

**CONSERVATION DEPARTMENT**

Forestry Division J W Robertson ranger & R G Shirey asst ranger County Pk  
Rd RD 4 (Ct Hse) Δ574-3217

Game & Fish Commission Gordon Esslinger supvr County Pk Rd RD 4 (Ct  
Hse) Δ574-5433

Department of Public Safety dr license div Ct Hse

Employment Service J M Brown mgr 305 W Peachtree Δ574-1720

Highway Department Kenneth Muse res eng ws Gant Rd RD 4 Bx 760 Δ574-1724  
& shop Δ574-2311

**NATIONAL GUARD**

Co B 1343rd Eng Bn Wayne Sims comdr 404 S Cedar Hill Dr Δ574-1022  
Armory 404 S Cedar Hill Dr Δ574-1022

Probation & Parole Office Paul Jones supvr County Pk Rd RD 4 (Ct Hse)  
Δ574-4281

Veterans Affairs C F Grigg serv ofcr Ct Hse Δ574-2563

Vocational Rehabilitation Cen James Odom counselor Rm 14 213 S Market  
Δ574-5813

Alabama Farm Bureau Insurance Co Chas K Hicks, Parks Tubbs & Ulos D Kennamer  
agts 419 E Laurel Δ574-3679

Alexander Edgar (Vada H) @ retd h Hwy 35 Trlr Pk Lot 427

Alldridge Jeff (Diane) slsmn Orkin Eat Co res Guntersville AL RD 6

Allen A R (Genenne) 2 @ communications spec NASA h 510 Bynum Δ574-2978

Allen Annie M Mrs 2 @ h RD 5 Bx 335 Δ574-3890

Allen Aubrey L (Clara) h Anderson RD 5 Δ574-1117

Allen Bruce dyer Ballet Fabrics r RD 5 Bx 335 Δ574-3890

Allen Carol bkpr Copeland Tire res Stevenson AL

Allen Chester (Vesta) supvr Co Surplus Commodity & Dstbnt Cen res Woodville AL  
RD 2

Allen Clarence (Mary D) @ retd retd h 710 Market Δ574-1269

Allen Dwight (Lois S) 2 stkr clk Woolworths h Guntersville Hwy RD 5 Bx 222  
Δ574-2887

Allen E Walter (wid E H) h Hancock Rd RD 5 Δ574-2346

Allen Garnett (Jewel) mntnce mech Goodyear res Hollywood AL RD 1 Bx 92  
Δ574-1320

Allen Genenne (Mrs A R) sec J W Gay III r 510 Bynum Δ574-2978

**COPELAND TIRE CO., INC.**

"The Straight Talk Tire People"

YOUR B. F. GOODRICH DEALER IN SCOTTSBORO

301 S. MARKET

NIGHT SERVICE — 574-4985

B.F. Goodrich

574-3319

**SOUTHERN CYCLE SALES**  
**SALES & SERVICE**  
 STREET AND WOODS MODELS  
**YAMAHA**  105 Appletree 574-6657

Allen Howard W (Loretta T) trk dr Campbell Oil Co h ws Bob Jones Δ574-2849  
 Allen James (May) 2 @ mntnce Jackson Co Sch h 206 College Δ574-2254  
 Allen James D (Lucy) spinning opr Goodyear res Hollywood AL RD 1 Δ574-1320  
 Allen James W student r RD 5 Bx 335 Δ574-3890  
 Allen Jimmy L (Linda D) 1 mach opr Ballet Fabrics h Bob Jones RD 5  
 Allen Linda D (Mrs J L) bkpr J C Jacobs Banking r Bob Jones RD 5  
 Allen Linda M (wid S H) h 523 Earl Δ574-3682  
 Allen Lois S (Mrs Dwight) mgr Avon Prods r Guntersville Hwy RD 5 Bx 222  
 Δ574-2887  
 Allen Loretta T (Mrs Walter) sewer Burlington Mills r Bob Jones RD 5  
 Allen Lucy L slswn Lays res Section AL  
**ALLEN MACK (Pearline) (Scottsboro Trlr Sl's & Ann's Motel) h RD 3**  
 Allen Peggy Mrs tchr Sboro HS r RD 3 Δ574-3960  
 Allen Susan (Mrs Roger) sls Kenwin Shops res Woodville AL RD 2  
 Allen Susie E @ emp Redstone Arsenal h 523 Earl Δ574-3682  
 Allen Thos W (Kath) @ farmer TVA Land h RD 5 Bx 329 Δ574-3111  
 Allen Vesta (Mrs Chester) sls Kenwin Shop res Woodville AL RD 2  
 Allen Walter H (Loretta T) trk dr Campbell Oil Co h Bob Jones RD 5  
 Allen W T (Virginia) @ h Hancock RD 5 Δ574-3197  
 Alley Barbara K (Mrs R E) lunchrm wkr Caldwell Elem Sch r Larkinsville Rd RD 3  
 Δ574-4794  
 Alley Lee (Barbara) (Discount Carpets of Georgia, Inc) res Rome GA  
 Alley Owen bkpr Dawson, McGinty & Livingston h Old Larkinsville Rd Δ574-3783  
 Alley Russell E (Barbara K) 4 @ stm ftr TVA h Larkinsville Rd RD 2 Δ574-4794  
 Allgood Dutch (Evelyn) (Granny's Place) h Cokeland Trlr Pk RD 5  
 Allison Betty J (Mrs M V) mgr Ratliff's Dept Store r RD 4 Bx 675 Δ574-5567  
 Allison Billy B (Wanda L) 1 @ tin smith Monsanto h Beard RD 5 Bx 111B  
 Allison Billy M mat hldr Maple Inds r 112 Devers  
 Allison Chris R student r Beard RD 5 Bx 111B  
 Allison Doris W carp Patrick Lbr r RD 3  
 Allison Grace (Mrs Willis) cook Chicken Basket Drive-In r 417 Ridgewood Dr  
 Allison Marcus B (Kay J) 1 emp Maple Inds h 112 Devers  
 Allison Marcus V (Betty J) 1 @ carp Patrick Lbr h RD 4 Bx 675 Δ574-5567  
 Allison Willis (Grace) 2 lab Bridgeport Lbr & Crate h 417 Ridgewood Dr  
 Allstate Insurance Co D R Wright agt Scottsboro Plaza Shopping Cen Δ574-4549  
 Alspaugh Hazel B (Mrs M H) sec J C Jacobs Banking r 310 Hodges Δ574-2599  
 Alspaugh Marcus H (Hazel B) 1 @ state examiner h 310 Hodges Δ574-2599  
 Alterman Fred L (Virginia M) @ emp Revere h Roseberry Δ574-2218  
 Alterman Virginia M (Mrs F L) emp Revere r Roseberry Δ574-2218  
 Alwyne Thos E (Randi M) 3 @ eng Revere h Lakewood Dr RD 5 Δ574-3112  
 Ambercrombies Joe R r RD 5 Δ574-4015

**TOWN & COUNTRY FURNITURE CO.**  
*"Where Better Quality Costs You Less"*  
 Fort Payne Hwy. 574-4965

**R. B. DERRICK REAL ESTATE CO.**  
 "YOUR REAL ESTATE AGENT"

919 S. Broad St.

574-2714

Scottsboro, Ala.

Ambercrombies W W (Hazel) @ emp Wholesale Tires h RD 5 Δ574-4015  
 Amberson Jack (Sharon) band dir Jr HS & tchr Scottsboro HS h Shady Acres Trlr Ct  
 PI Bx 191 Δ574-5787  
 Ambrester Mary @ guidance counselor Scottsboro HS h 506 Martin Δ574-4882  
 American No 1 Service Station (Sam Lands) 501 W Willow Δ574-2316  
 American Red Cross Mrs Mary E Collins supvr 2nd Flr Ct Hse Δ574-2878  
 Ammerman Carl (Myrtle) @ (Scottsboro Mobile Home Repr) h Hwy 79 Bypass  
 PO Bx 523 Δ574-6885  
 Amos Chas retd h 201 Ridgewood Dr  
 Amos Clyde (Dorris) emp Gross Point Mills h Bob Jones  
 Amos Dorris (Mrs Clyde) emp Gross Point Mills r Bob Jones  
 Amos Fred W (Nelwyn) mech Hubb Mtr h 354 Butler Dr Δ574-1933  
 Amos J F (Mary A) slsmn Hubb Mtr h Becky La RD 5 Δ574-2939  
 Amos Nelwyn (Mrs F W) opr Ballet Fabric r 354 Butler Δ574-1933  
 Amrhein Geo P h Clinton Rd Δ574-3240  
 Anderson Ben M (Zelma L) @ retd h RD 5 Δ574-3316  
 Anderson David B (Marie C) 1 @ switch bd opr Tenn Valley Authority h Guntersville  
 Hwy RD 5 Bx 326 Δ574-1405  
 Anderson David W student h Guntersville Hwy RD 5 Bx 326 Δ574-1405  
 Anderson Ed (P&A Hosp Pharm) res Gadsden AL  
 Anderson Edw B (Margt A) 2 @ mach opr Revere h RD 4 Bx 66 Δ574-4812  
 Anderson Herbert (Cora) @ retd h RD 5 Bx 327 Δ574-3979  
 Anderson J B (Barbara) 1 @ examiner State Int Revenue h 407 Center Δ574-1791  
 Anderson James C student r Guntersville Hwy RD 5 Bx 326 Δ574-1405  
 Anderson James L (Ruby) 3 quality control mgr Goodyear h RD 5 Bx 75N Δ574-6509  
 Anderson Jewel E proof opr 1st Natl Bk res Woodville AL  
 Anderson John B (Larue) 2 @ program budgeting spec Redstone Arsenal h Bob Jones  
 RD 5  
 Anderson Judy (Mrs Eug) sls lady Raylass Dept Store res Woodville AL RD 2  
 Anderson Larue (Mrs J B) social wkr County Social Agcy r Bob Jones RD 5  
 Anderson Lester B h 904 Buchanan Δ574-2576  
 Anderson Margt wtrs 72 Truck Stop res Hollywood AL RD 1  
 Anderson Margt A (Mrs E B) sls clk Gibson Prods r RD 4 Bx 66 Δ574-4812  
 Anderson Mark E (Sandra L) 2 mach Revere h RD 5 Bx 308  
 Anderson Rosa L tagger Maples Inds res Hollywood AL RD 1  
**ANDY'S PEST CONTROL (Mack K Newman) 411 Franklin Δ574-6862**  
 Angles Paul (Nellie) grader W J Word Lbr Co h RD 2 Δ574-2730  
 Ann's Cafe (Bessie Hass) restr 516 W Willow Δ574-4463  
 Ann's Motel (Mack Allen & Welton Norwood) Ann Cornielson mgr 118 W Willow  
 Δ574-2330  
 Appleton Ernest (Willie M) 1 mach opr Gay-Tred h 246A E Maple

**FRED R. BENSON BUILDING & CARPET CO.**  
 GENERAL CONTRACTORS — INDOOR & OUTDOOR CARPETS  
 902 S. Broad St. 574-2907

Appleton Sarah cook Charles Restr h 204 Orange  
 Appleton Willie M (Mrs Ernest) mach opr Bellefonte r 246A E Maple  
 Arers Vernon (Ruby) @ emp Southern RR h 501 South Δ574-2973  
 Armes Billy G (Judy) polymer opr Goodyear res Hollywood AL RD 1 Δ574-5508  
 Armstrong Charlie (Lorene) ins h 221 Vann  
 Armstrong Freddy Mrs slswn Parks r 408 South Δ574-2087  
 Armstrong Marion E (Mrs J L) 2 r 705 Skyle  
 Armstrong Oni (wid G L) @ retd h 408 College Δ574-2076  
 Armstrong Vernon R constn wkr Miller-Berry Constn r 705 Skyle  
 Armstrong W B (Annie) @ retd h 701 Tupelo Pike RD 4 Δ574-1836  
 Armstrong Willie H (wid H T) @ h 306 Scott Δ574-3879  
 Arnold Albert E (Gladys R) @ h Hunt RD 4 Δ574-6805  
 Arnold Alf C (Patricia A) 4 emp Gulf Body Shop h K&K Trlr Ct  
 Arnold Antionette (wid S H) h 1002 Garden Dr Δ574-4931  
 Arnold Betty C sec SCI Electronics r 204 Bynum Δ574-6336  
 Arnold Betty F (Mrs B E) sec Revere r Hunt RD 4 Δ574-3933  
 Arnold Bill H (Wilma) 1 @ heavy equip opr TVA h Bob Jones RD 4 Δ574-2744  
 Arnold Bill R (Patricia) constn mgr W J Word Lbr h RD 2 Δ574-2046  
 Arnold Billy E (Betty F) @ emp Southern Airlines h Hunt RD 4 Δ574-3933  
 Arnold Bobby W (Carolyn) mech Campbell Pontiac-GMC h RD 1 Δ587-6590  
 Arnold Chas W (Janis) 1 @ ammunition instr Redstone Arsenal h RD 5 Bx 364  
 Δ574-4715  
 Arnold Clayton V (Margt C) @ retd h RD 4 Bx 84 Δ574-3425  
 Arnold Donna J student r 204 Bynum Δ574-6336  
 Arnold Doris J (Mrs N H) asst cred opr Goodyear r 1002 Garden Dr Δ574-2351  
 Arnold Gladys R (Mrs A E) mach opr Maples Inds r Hunt RD 4 Δ574-6805  
 Arnold Gladys M mach opr Maples Ind r RD 2  
 Arnold John mntnce Sboro Business Equip res Skyline AL  
 Arnold John W (Patsy M) 2 @ electn Revere h Ridgedale Rd RD 4 Δ574-5852  
 Arnold Kenneth W (Linda L) 1 @ formn Revere h Lot 24 Shady Acres RD 5 Bx 334  
 Δ574-2905  
 Arnold Margt C (Mrs C V) clk Tax Assessor Ofc r RD 4 Bx 84 Δ574-3425  
 Arnold Mary (Mrs Bill) sls lady Raylass Dept Store r RD 5  
 Arnold Matt (Joy J) 3 @ emp Gay-Tred h RD 4  
 Arnold Norton H (Doris J) 1 @ appl reprmn h 1002 Garden Dr Δ574-2351  
 Arnold Norton H Jr student r 1002 Garden Dr Δ574-2351  
 Arnold Paul E (Sadie) serv mgr Campbell Pontiac-GMC res Skyline AL  
 Arnold Sells (Carolyn) emp Sboro Fire Dept No 1  
**ARNOLD TOMMY W (Southern Cycle Sls) h 409 S Andrews**  
 Arnold Wilma (Mrs B H) sls lady Raylass Dept Store r Bob Jones RD 4 Δ574-2744  
 Arsement Johnny (Polly) deputy Sheriff h Lot 5 K&K Trlr Ct  
 Ashburn Alna @ h Porter Rd RD 2 Δ574-3613  
 Ashburn Edw emp Coca-Cola Btlg Co  
 Ashburn James R mntnce Brown & Bergman Furn h Porter Rd RD 2 Δ574-3613  
 Ashby Robt M (Melinda) 1 unit opr TVA h 341 W Railroad Δ574-6809  
 Ashley Ellis W lab Patrick Lbr res Estillfork AL  
 Ashmore Cleo (Mrs Robt) emp Derrick Dept Store r RD 4  
 Ashmore Isaac N (Janice) sls clk Gibson Prods h RD 2 Δ574-6666

## NATIONAL ACCOUNTS SERVICE ADMINISTRATION

P.O. BOX 1043  
WORD ARCADE

"Collections Are Our Business"

574-5551

SCOTTSBORO,  
ALABAMA

## The FIRST NATIONAL BANK

"Serving Jackson County Since 1900"

402 S. Broad — Member FDIC & Federal Reserve — 574-3313

Ashmore Katie L (Mrs V E) nurse Jackson Co Hosp r Woods Cove Pike RD 2  
 Δ574-3749  
 Ashmore & Kirby Garage (Wilson Ashmore & Earl T Kirby) 209 Derrick La Δ574-1942  
 Ashmore Lexie babystr h 309 Kirby Δ574-1317  
 Ashmore M D (Madge P) @ key mkr W J Word Lbr h 211 Cedar Hill Dr Δ574-2262  
 Ashmore Paskel H (Lora) @ mntnce PO h Woods Cove Pike RD 2 Δ574-1090  
 Ashmore Paskel H Jr (Patricia) 1 @ electn Fieldcrest Mills h Woods Cove Pike RD 2  
 Δ574-3989  
 Ashmore Patricia (Mrs P H Jr) mach opr Van Heusen r Woods Cove Pike RD 2  
 Δ574-3989  
 Ashmore R W @ h RD 5  
**ASHMORE THERON J (Lilian) whse mgr W J Word Lbr Co h 503 South Δ574-2177**  
 Ashmore Tom P (Edith) @ retd h RD 5 Bx 312  
 Ashmore Verlin E (Katie L) @ emp Liberty Natl Life Ins & mntnce PO h Woods Cove  
 Pike RD 2 Δ574-3749  
 Ashmore Waymon E ship clk Ballet Fabrics r Woods Cove Pike RD 2 Δ574-3749  
 Ashmore Wilson M (Veda) @ (Ashmore & Kirby Garage) h 107 Bingham Δ574-3795  
 Askew Vollie electn Page Elec  
 Atchley James A (Rachel) servmn B&G Gas Petrolane h RD 3  
 Atchely Marilyn sec Scottsboro Business Equip res Paint Rock AL  
 Atchley Sarah E @ optom 213 Market Δ574-3491 h 303 W Laurel Δ574-1833  
 Atkins Alan (Lillie) @ opr Ballet Fabrics h 413 Franklin Δ574-1480  
 Atkins Danny M student r 503 Quincy RD 4 Δ574-4575  
 Atkins Hubert (Clara B) 5 lab TVA h 503 Quincy RD 4 Δ574-4575  
 Atkins J D (Stella A) 2 @ servmn Revere h RD 4 Δ574-2658  
 Atkins Jerry D loan ofer First Natl Bk r 413 Franklin Δ574-1480  
 Atkins Jesse (Carolyn) whse Marvin's Scottsboro Inc h RD 4  
 Atkins Jessie @ emp Harbin Mtr Co Inc h 201 N Kyle Δ574-4690  
 Atkins Lillie (Mrs Alan) emp Dover Mills r 413 Franklin Δ574-1480  
 Atkins Tommy (Sue) whse Marvin's Scottsboro Inc h RD 4  
 Atkinson Harvey (Joy) (Genl Surveys Co) h RD 3  
 Austell James E Jr (Shelia) @ slsmn Henagar New & Used Car h Bx 347B RD 5  
 Δ574-6320  
 Austell Shelia (Mrs J E Jr) adm clk Johnson County Hosp r RD 5 Bx 347B Δ574-6320  
 Austell Tally J (Bonnie B) @ retd h 108 Benson La Δ574-5291  
 Austin Doris slsmn Kennamer's Mill End Store res Princeton AL  
 Austin James W Jr (Joyce D) 1 city emp h 118 Sebring Dr Δ574-5319  
 Austin Jo E sec State Farm Ins r R D5 Δ574-1976  
 Avans Christy clerical aide NYC res RD 1 Fackler AL  
**B&G PETROLANE GAS CO Albert Ricker mgr LP gas 520 W Willow Δ574-1030,**  
**Gurley AL Δ776-3604, Pisgah AL Δ451-3355 & Section AL Δ228-6925**  
 B&J Beauty Nook (Erlene Bohannon & Faye Johnson) 1601 Broad Δ574-6420

## ROGERS & MELTON CONSTRUCTION CO.

GENERAL CONTRACTORS

SPECIALIZING IN NEW BUILDING DESIGN & CONSTRUCTION

430 W. WILLOW

574-6274

B&R Studio R M Robertson) Hwy Trlr Ct Δ574-5180  
 B&S Fence Co (Homer Dolberry) RD 4 Δ574-6401  
 Bacon Buddy K (Sylvia W) 2 @ mech Hiwassee Land Co h Langston Star Rte  
 Δ574-1049  
 Bacon Jena student r Langston Star Rte Δ574-1049  
 Bahanon Buford R ldry Maples Inds res RD 1 Fackler AL  
 Bailey Bertha (Mrs Ollie) sec Page Elec r 414 W Laurel Δ574-6146  
 Bailey Betty C (wid E G) 2 @ clk Holiday Inn h Dayton Dr Δ574-5959  
 Bailey Clifford J (Dephery O) @ h Quincy RD 4 Δ574-6280  
 Bailey Danny (Marlain) 1 retl sls mgr Goodyear Serv Store h 206 King  
 Bailey Geo (Ruby T) h 601 S Market  
 Bailey J P (Starlite Mtrs) h Section Bluff Rd  
 Bailey James O drawtwist opr Goodyear r RD 2 Δ574-5803  
 Bailey Janie asst mgr Blue Moon Cafe r RD 2  
 Bailey Marilyn sec Civ Defense res RD 1 Dutton AL  
 Bailey Mildred V (Mrs Murphy) beamer Goodyear res RD 1 Woodville AL  
 Bailey Ollie (Bertha) 2 @ USA h 414 W Laurel Δ574-6146  
**BAILEY RUBY T (Mrs Geo) (Bo-Kay Shop) r 601 S Market**  
 Bailey Vida M mach opr Maples Inds r Bx 492  
 Baine Clarence W ldry Maples Inds res RD 2 Pisgah AL  
 Baird Helen J (Mrs R G) sec Co Bd of Educn r 403 VanBuren Δ574-3810  
 Baird Richd G (Helen J) 2 @ swtchmn Bell Tel h 403 VanBuren Δ574-3810  
 Baker Allie M cook r 315 W Railroad Δ574-2047  
 Baker Bill h Wynn Rd RD 5  
 Baker Claude N (Mildred W) @ h 204 S Hamilton Δ574-3175  
 Baker Doyle (Gladys) @ formn TVA h Wynn Rd RD 5 Δ574-1727  
 Baker Ethel M Mrs h 205 Orange  
 Baker Gladys (Mrs Doyle) mach opr Fieldcrest Mills r Wynn Rd RD 5 Δ574-1727  
 Baker Janice student r Wynn Rd RD 5 Δ574-1727  
 Baker Jewel L Mrs 2 h 412 Ridgewood Dr Δ574-6880  
 Baker Jimmy D (Lorene T) 1 @ emp Bell Tel h Chattanooga Hwy Δ574-2620  
 Baker Johnny R (Paulette) take-up opr Goodyear h 406 Ponroy Δ574-4024  
 Baker L G (Margie) emp Coca-Cola Btlg h RD 2  
 Baker Linda K (Mrs W E) clk County Commission r 215 Cedar Hill Dr Δ574-6240  
 Baker Lou (wid G E) @ h Stewart Rd Δ574-3030  
 Baker Mamie L (wid H J) 2 h Porter Rd RD 2  
 Baker Margie (Mrs L G) bkpr Scottsboro Trlr Sl's r RD 2  
 Baker Mike h'pr Robertson's Std Sta h RD 1  
 Baker Orval S (Lucille) mgr Truck Serv Garage h 506 Wilson  
 Baker Paulette (Mrs J R) inspr Maples Inds r 406 Ponroy Δ574-4024  
 Baker Peniel R @ h Wynn Rd RD 5 Δ574-5971  
 Baker Phyllis W (Mrs Jerry) tchr teller J C Jacobs Banking res Langston AL  
 Baker Raymond H (Mary J) mech Harbin Mtr res Bridgeport AL  
 Baker Travis E (Regina) laby tech Goodyear res RD 2 Henegar AL  
 Baker Wendall (Irene) servmn Sterchi Bros Store h 701 Walsh  
 Baker Wm H (Dorothy) ydmn Goodyear h RD 2 Δ574-6875  
 Baker Wm E (Linda K) 1 h 215 Cedar Hill Δ574-6240



**MEADOW GOLD DAIRIES**  
 "Jackson County Milk For Jackson County People"  
 507 W. Willow  
 574-1210

**BALDWIN CHARLOTTE KILLE (Mrs Robt M) (Mullin-Kille & Baldwin ConSurvey Companies) sec-treas Baldwin Printers Inc res Chillicothe OH**  
**BALDWIN CONSURVEY COMPANY (Robt Morton Baldwin & Charlotte Kille Baldwin) City Directory Publr's Home Office 69 W Main (PO Box 469) Chillicothe OH Δ773-2157**  
**BALDWIN ROBERT MORTON (Charlotte K) (Mullin-Kille & Baldwin ConSurvey Companies) pres Baldwin Printers Inc res Chillicothe OH**  
 Ball Beatrice (Mrs Chester) cabt girl Burlington Mill r Westview Dr  
 Ball Chester (Beatrice) 2 @ barber Martin's Barber Shop h Westview Dr  
 Ball Virginia ofc cash Raylass Dept Store h Crestview  
 Ballet Fabric Inc K R Griswold exec v-pres & plnt mgr & J C Childress v-pres  
 Jefferson Dr Δ574-4461  
**BANKSTON INGRUM W (Stina) @ (Bankston's Clinic) phys 302 Martin Δ574-1529, dir J C Jacobs Banking Co & mem Scottsboro Pub Lib Bd h 1506 S Broad**  
 Bankston's Clinic (I W Bankston) 302 Martin Δ574-1529  
 Barber Emmett (Johnnie H) @ retd h 412 W Laurel Δ574-6368  
 Barber Joe E (Margt A) mem Co Comn res Hollywood AL  
 Barber Margt A (Mrs J E) emp County ASC Committee res Hollywood AL  
 Barclay Claudia (Louise K) cook 72 Trk Stop  
 Barclay Elsie F (wid J O) h Apt 2 702 S Broad Δ574-1196  
 Barclay Faye C (wid V J) @ mach opr Fieldcrest Mills h RD 5 Bx 320 Δ574-1188  
**BARCLAY HUBERT O (Louise K) @ asst v-pres J C Jacobs Banking Co h RD 2 Δ574-3746**  
 Barclay Hugh R @ h Porter Rd  
**BARCLAY LOUISE K (Mrs H O) asst cash J C Jacobs Banking Co r RD 2 Δ574-3746**  
 Barclay Patsy M (Mrs J C) sec & bkpr County Bd of Educn r 102 S Kyle  
 Barclay Pearl @ h 511½ S Market  
 Barcus Cavin (Cavin Barcus Used Cars) h RD 4  
 Barcus Cavin Used Cars (Cavin Barcus & B J Nippers) RD 4 Δ574-6889  
 Bargain Town USA No 2 D G Simmons mgr dept store 605 E Willow Δ574-9001  
**BARHAM G C bd mem Jackson Co Hosp & Nursing Home res Bridgeport AL**  
 Barker Faye T (Mrs W S) tchrs aide Caldwell Elem Sch r RD 3 Δ574-3821  
 Barker Wm S asst coach Scottsboro HS h RD 3 Δ574-3821  
 Barkley Sally h 325 E Maple Δ574-1919  
 Barley Maddie L @ h 410 N Houston  
 Barnes Charlotte (Mrs Kenneth) counselors aide Vocational Rehabilitation Cen r 305 VanBuren Δ574-4584  
 Barnes Flora (Mrs J L) emp Maples Inds r 514 Ft Payne Hwy Δ574-1418  
 Barnes Forrestine (Mrs T L) tchr Lovelady's Kindergarten r Butler Subdiv Bx 357  
 Barnes James L (Flora) @ emp Steam Plnt h 514 Ft Payne Hwy Δ574-1418  
 Barnes Kenneth L (Charlotte) @ asst proj dir Co Neighborhood Youth Corps Student Wk Program h 305 VanBuren Δ574-4584  
 Barnes Troy L (Forrestine) @ blrmkr Steam Plnt h Butler Subdiv Bx 357  
 Barron Coy T (Bobbie S) 2 @ wldr Revere h Bedford RD 4 Δ574-2470  
 Basil Jos A (Susan J) 3 @ safety supt Revere h Proctor Dr RD 5 Δ574-5463  
 Bass Frances lunch rm wkr Jr HS  
 Bass Jackie emp Coca-Cola Btlg  
 Bass Nellie S mach opr Maples Inds res Fackler AL RD 1

**R. F. CLAYTOR REAL ESTATE CO.**  
 RESIDENTIAL — COMMERCIAL — INDUSTRIAL — FARMS  
 Word Arcade  
 574-4070

Bass Nickey R (Greig) inspr Maples Inds res Fackler AL RD 1  
**BASS OIL CO** (Ray Bass) auto serv sta & dstbtr gas, mtr oil & fuel oil 401 Parks  
 Δ574-2113  
 Bass Otis J emp Maples Inds h 510 Wilson  
**BASS RAY (Libby) I** @ (Bass Oil Co) h RD 4 Δ574-2566  
 Bass Raymond plnt mgr Coca-Cola Btlg h 901 South Δ574-2722  
 Bates James A (Joyce) chf polymer eng Goodyear h RD 3  
 Bates Peter (Laura) h 323 W Railroad  
 Bates Virginia B (Mrs W G) sec & bkpr City Bd of Educn r 504 West Δ574-1298  
 Bates Wiley G (Virginia B) 4 emp Revere h 504 West Δ574-1298  
 Batey Aubrey (Peggy) cabtmkr Green & Whitehead Cabt Shop  
 Batey Ed del mntnce Flair HS  
 Batey Robt H lab Patrick Lbr  
 Batey Wm G Jr (Kathy L) 1 emp Revere h 815 S Market Δ574-2759  
 Baty Cath nurse h 218 Hamilton Δ574-1137  
 Baty May (wid Wm) h 218 S Hamilton Δ574-1137  
 Baty Robt (Resa R) 1 title I dir City Bd of Educn h 516A S Market Δ574-6235  
 Baugh David del hlpr Scottsboro Whol r RD 1  
 Baugh Mary E hlpr Tiny Tots Kindergarten r RD 1  
 Baxter John D (Jeanell) asst dist forester Hiwassee Land h Old Larkinsville Rd  
 Δ574-1093  
 Bayer Robt G (Patricia T) 1 @ casting calculator Revere h 909 Clinton Rd Δ574-4064  
 Beam Marcus L (Betty F) 4 retd h 301 Sebring  
 Bean Jos L (Eliz) (Coca-Cola Btlg Co) h 407 S Kyle Δ574-4125  
**BEARD ARTH W (Glenda) 2** @ asst v-pres First Natl Bk h 109 Hayes  
 Beard Cecil G (Mildred W) @ rtemn Davis Clnrs h 416 E Laurel Δ574-1637  
 Beard Gladys O (wid W G) @ h 514 Center Δ574-1674  
 Beard Glenda (Mrs A W) sec Caldwell Elem & choir dir First United Meth Ch r 109  
 Hayes  
 Beard J B (Eliz) @ (Beard's Quick Freeze & Beard Livestock Mkt) h Old Larkinsville  
 Rd Δ574-1095  
 Beard Livestock Market (J B Beard) 116 Chestnut Δ574-2626  
 Beard Roy L (Eliz) @ retd h Butler Subdiv Bx 356 Δ574-4787  
 Beard Will E emp Maples Inds r RD 2  
 Beard's Quick Freeze (J B Beard) 116 Chestnut Δ574-2626  
 Bearden Jimmy mech Harbin Mtr res Grant AL  
 Bearden M D (Louise) retd h 511A S Market Δ574-6387  
 Bearden Raymond E (Barbara) 4 @ tubeline wkr Revere h Green RD 4 Δ574-3424  
 Beason Lilah (wid Fred) tchr Caldwell Elem Sch h 604 South Δ574-2183  
 Beavers Brenda (Mrs Gordon) sec M J Vickers epa res Henegar AL RD 1  
 Beavers Hazel C (Mrs M A) cook Bill's Dairy Dip r 504 Walsh Δ574-3125  
 Beavers Jo (wid Sam) h 108 Worthington  
 Beavers Marvin A (Hazel C) 1 @ servmn Scottsboro Air Condg h 504 Walsh Δ574-3125  
 Beddingfield Geo H emp Eagle Mtr Lines  
 Beddingfield Goldyn (Mrs W C) sec Dr Sarah Atchley r 702 Beech Δ574-3695  
 Beddingfield Sadie Mrs 3 h 423 Ridgewood Dr Δ574-1778  
 Beddingfield Viola slswn Word Furn h 306 Hodges Δ574-2196  
 Beddingfie'd W Carey (Goldyn) slsmn Word Mtr h 702 Beech Δ574-3695  
 Beddington Harry J emp Eagle Mtr Lines  
 Bee-Line Express J R Hall terminal mgr 906 Jefferson Dr Δ574-1044  
 Beeler Albert L local field rep Retail Cred Co  
 Beeler Mary (Mrs Albert) lunchrm wkr Caldwell Elem Sch r RD 1 Δ574-2634  
**BELK-HUDSON CO** Elwood O Miller mgr dept store es S Broad (Scottsboro Plaza  
 Shopping Cen) PO Bx 1019 Δ574-6470  
 Bell Betty F (Mrs R H) inspr Maples Inds r RD 4 Δ574-2023

Bell Donna tchrs aide Neighborhood Youth Corps r US Hwy 72W Bx 572 Δ574-2030  
 Bell Ernest L (Joyce N) 6 h 209 Sebring  
 Bell Ernest Jr (Mary L) 4 @ asst supvr Armers Home Admn h Roseberry Dr Δ574-4088  
 Bell Etta M (Mrs G W) ofc Fieldcrest r Dawson Δ574-4848  
 Bell Floyd (Jewel) 1 @ (Bell's Amoco Trk Stop) h US Hwy 72W PO Bx 572 Δ574-2030  
 Bell Frankie G (wid D) emp Dover Mills h 119 W Charlotte Δ574-2277  
 Bell G W (Etta M) 2 @ wldr Revere h Dawson Δ574-4848  
 Bell Geo M (Billie J) 3 @ emp Alabama Water Safety Div h RD 4 Δ574-6606  
 Bell Gladys Mrs clk Co Comn r Woods Cove Pike RD 2  
 Bell Grocery (Lawrence Bell) Woods Cove Pike RD 2 Δ574-5566  
 Bell Herman r Woods Cove Pike RD 2  
 Bell J R (Verna M) 2 ldry Jackson County Hosp h 806 E Laurel Δ574-4909  
 Bell James S (Doris) carp Patrick Lbr res Dutton AL RD 1  
 Bell Jodie del Rough & Tumble Furn r RD 1  
 Bell Johnnie Q Mrs dir Co Dept of Pensions & Security res RD 2 Fyffe AL  
 Bell Kyser (Lucy) @ retd h Sherwood Dr RD 4 Δ574-1667  
 Bell Lawrence (Agnes) (Bell Gro) h Woods Cove Pike RD 2  
 Bell Lewis (Amy) pastor Faith Missionary Bapt Ch res Pittsburg TN  
 Bell Lucy (Mrs Kyser) lpn Nursing Home r Sherwood Dr RD 4 Δ574-1667  
 Bell Mary N inspr Maples Inds res Hollywood AL RD 1  
 Bell Odie caretkr Cedar Hill Cem  
 Bell Pearly (Mrs Tommy) mach opr Gay-Tred r Woods Cove Pike RD 2 Δ574-5382  
 Bell Roy H (Betty F) 1 @ h RD 4 Δ574-2023  
 Bell Tommy (Pearly) 2 caretkr Cedar Hill Cem h Woods Cove Pike RD 2 Δ574-5382  
 Bell Verna M (Mrs J R) dietician Jackson County Hosp r 806 E Laurel Δ574-4909  
 Bell Vernie del Rough & Tumble Furn r RD 1  
 Bellfonte Corp Wm Stever mgr 909 Jefferson Dr Δ574-4311  
 Bellomy Alva J (Martha V) 2 @ rural carrier PO h 206 Sheppard La Δ574-2096  
 Bellomy Barbara D ofc Fieldcrest Mills r RD 1 Δ574-6810  
 Bellomy Carlos T h 109 Worthington Δ574-4004  
 Bellomy David J (Estell F) @ retd h 402 Jordan LA Δ574-2042  
 Bellomy David J Jr (Willie M) mntnce mech Goodyear h RD 4 Bx 434 Δ574-2444  
 Bellomy Elsie (wid J E) h 224 Worthington Δ574-1376  
 Bellomy Gracine (Mrs Lewis) controller Ballet Fabrics r RD 1 Δ574-6810  
 Bellomy Lewis (Gracine) 2 @ mech Burlington Mills h RD 1 Δ574-6810  
 Bellomy Luther M (Rebecca L) 1 grounds kpr Goosepond Colony h RD 1  
 Bellomy Pat cash Burger Chef r RD 4 Δ574-5303  
**BELLOMY TOMMY H (Viola L) @ postmstr USPO h 105 W Charlotte Δ574-3573**  
 Bellomy Vera B mach opr Maples Inds  
 Bellomy Viola L (Mrs T H) chf clk Probate Judge r 105 W Charlotte Δ574-3573  
 Bellomy Willie M (Mrs D J Jr) bkpr W J Word Lbr r RD 4 Bx 434 Δ574-2444  
 Bell's Amoco Truck Stop (Floyd Bell) US Hwy 72W Δ574-9006  
 Belvin Effie B (wid E L) @ h RD 5 Bx 303 Δ574-1986  
 Belvin Linda (Mrs Will) beautician Roseberry Styling Salon r Long Hollow Rd  
 Benham Corp Chas Davis mgr clo 207 W Railroad Δ574-1777  
 Benefield James (Jo) bodymn Carl Cook Body Shop res Pisgah AL  
 Benefield Louis (Helen) bodymn Carl Cook Body Shop h 416 W Laurel  
 Benefield Odal (Gayle) bodymn Carl Cook Body Shop

|                                     |             |                 |
|-------------------------------------|-------------|-----------------|
| <b>DURHAM HEATING &amp; COOLING</b> |             |                 |
| <b>HEIL</b>                         | S. CALDWELL | <b>574-3521</b> |
|                                     |             | SCOTTSBORO      |

Benefield Steve (Peggy) bodymn Carl Cook Body Shop  
Benefield W S (Maggie) @ retd h RD 5 Bx 301A Δ574-5329  
Bennett Dana L (Christine E) emp Revere h 506 S Houston Δ574-2409  
Bennett Earl R (Mary) 4 @ USA h Bob Jones RD 5  
Bennett Edith M (wid R J) r 503 Bynum Δ574-2219  
Bennett Grady L @ acct Ballet Fabrics h 503 Bynum Δ574-2219  
Benson Charlie (Ada) retd h 204 Worthington Δ574-1759  
Benson Druman asst mgr Jackson Farmers Co-op h Broad St  
Benson Eima (wid J B) @ retd h 411 College Δ574-1371  
**BENSON FRED R (Stella W) 4 @ (Fred R Benson Bldg & Carpet Co) h Bob Jones RD 4 Bx 139 Δ574-2129**  
**BENSON FRED R BUILDING & CARPET CO (Fred R Benson) genl contg & remodeling, carpets & flr coverings 902 S Broad Δ574-2907**  
Benson James E emp Patrick Lbr Co h 114 Worthington  
Benson Jennie Mrs 3 @ h 712 Tupelo Pike Δ574-4600  
Benson Lee N @ clk Wstn Auto h Hancock Rd RD 5 Δ574-2008  
Benson Ollie M (Mrs R D) (Benson's Gro) r Hwy 79 Bypass RD 5 Δ574-5285  
Benson R D (Ollie M) (Benson's Gro) h Hwy 79 Bypass RD 5 Δ574-5285  
Benson Wm (Ila) h 123 Worthington Δ574-4953  
Benson's Grocery (R D & Ollie Benson) Hwy 79 Bypass RD 5 Δ574-5285  
Benton Arth (Joyce B) 1 @ emp TVA h 827 S Market Δ574-1483  
Benton Joyce C (Mrs Arth) (Tiny Tots Kindergarten & Day Care Cen) r 827 S Market Δ574-1483  
Benton Richd A emp Ballet Fabrics r 827 S Market Δ574-1483  
Bergman Dorothy B (Mrs E K Jr) bkpr Town & Country Furn r Baker Dr RD 5 Δ574-3932  
**BERGMAN EDW K (Lerana) 2 @ pres Brown & Bergman Furn Co h 303 S Houston Δ574-2082**  
**BERGMAN EDW K JR (Dorothy B) 1 @ (Town & Country Furn Co) h Baker Dr RD 5 Δ574-3932**  
Bergman Sue W sec Equitable Life Ins h 201 W Charlotte Δ574-2363  
Berry Billy J (Jimmie N) 2 mach opr Ballet Fabrics h 108 E Cherry Δ574-1403  
Berry Billy J (Lillian) 2 @ (Roseberry Styling Salon) slsmn Word Mtr Co h Woods Cove Rd RD 2 Δ574-3473  
Berry Boyd @ retd 204 S Houston Δ574-2675  
Berry Chas student r RD 2 Porter Rd Δ574-3379  
Berry Chas E (Fay C) 3 @ electn Redstone Arsenal h 104 W Cherry Δ574-2376  
Berry Chas E USMC r RD 5 Bob Jones  
Berry Clarence (Vera M) 1 opr Cthse Concession Stand h 502 Appletree Δ574-3349  
Berry Construction (Virgil Berry) RD 2 Porter Rd Δ574-3379  
Berry Cynthia L student r RD 2 Woods Cove Rd Δ574-3473  
Berry Emmett A (Rose E) @ emp Revere h Bob Jones RD 5 Δ574-1140  
Berry H Glenn (Pearl) @ exec dir City Hsg Auth h 314 Larkin  
Berry Jesse E @ retd h 204 S Houston Δ574-2675  
Berry Jimmie N (Mrs B J) hsepr r 108 E Cherry Δ574-1403  
Berry John W (Etta M) @ h 508 Earl Δ574-3692  
Berry Joyce (Mrs Virgil) emp Burlington Mills r Porter Rd RD 2 Δ574-3379  
Berry Lawrence N (Martha) supvr Patrick Lbr Co h RD 2 Δ574-4984  
Berry Lawrence S (Maude S) @ retd h 204 S Houston Δ574-2675  
Berry Lillian L (Mrs B J) sec sec W H Norwood Ins Agcy r Woods Cove Rd RD 2 Δ574-3473  
Berry & McBride (Virgil Berry & C M McBride) RD 2 Porter Rd Δ574-3379  
Berry Pansy E r RD 4 Δ574-2808  
Berry Sally Mrs @ h Woods Cove RD 2  
Berry Virgil (Joyce) @ (Berry & McBride & Berry Constn) h Port Rd RD 2 Δ574-3379

Bertha's Ceramic Gift Shop (Bertha Sanderlin) Crawford RD 4 Δ574-4085  
Berzett Ruth tchr Brownwood Sch h 405 Tyler Δ574-2039  
Best Betsy M student r Ruth RD 5 Δ574-6555  
Best Wm R student r Ruth RD 5 Δ574-6555  
Best Wm R (Peggy R) @ genl mdse & matl control Goodyear h Ruth RD 5 Bx 46 Δ574-6555  
Bethune Jerry (Nikki) 3 mgr Sterchi Bros Store h 209 Bingham  
Bethune Nikki (Mrs Jerry) clk Woolworth's r 209 Bingham  
Bettingfield Debbie E r 302 Ft Payne Hwy Δ574-2962  
Bettingfield Joe L (Ruth A) dr Eagle Mtr Line h 302 Ft Payne Hwy Δ574-2962  
Bettingfield Ruth (Mrs J L) fldr Benham's r 302 Ft Payne Hwy Δ574-2962  
Bevel Ronald T (Ronda) drawtwist opr Goodyear h Grant RD 2 Δ728-4990  
Bibbs John @ h 328 E Maple  
Bibbs Melvin W lab Farm Serv Chem h General Del  
Biddle Ronald E tv serv mgr Town & Country Furn r RD 1 Ft Payne Hwy  
Big C (Don & Clifford Copeland) drug store 203 S Market Δ574-5520  
Big Top Dollar Chas Hamer mgr 502 E Willow Δ574-6025  
Bill's Dairy Dip (Bill Gilbert) 720 S Broad Δ574-4210  
Bill's Mobile Home Sales (W O Brandon) W Willow Bx 943 Δ574-6205  
Bishop Diana L (Mrs Kendall Jr) recpt Durwood Hodges Clinic r 407 S Houston Δ574-3152  
Bishop Earl A (Betty J) 1 @ policemn City & emp City Barber Shop h Larkinsville Rd RD 2 Δ574-6614  
**BISHOP J B (Lujean) @ (Scottsboro Carpet Cen) h RD 2 Δ574-1689**  
Bishop Kendall Jr (Diana L) emp Revere h 407 S Houston Δ574-3152  
Bishop Lujean W controller Maples r RD 2  
**BISHOP LEE U (Gladys) 2 @ mfg plnt supt W J Word Lbr Co & chmn City Water, Gas & Sewer Bd h RD 4 Δ574-3973**  
Bishop Shellie h 506 Railroad  
Bittel Fred J h 607 Benham Δ574-4876  
Bixler Randy organist Southgate Bapt Ch res Chattanooga TN  
Bjork C F (Thelma C) retd h 213 Cedar Hill Dr Δ574-6443  
Black Carolyn (Mrs Danny) sec Rough & Tumble Furn res RD 1 Section AL  
Black Dorothy (Mrs R L) nurse County Health Cen r Moody Ridge Rd RD 4  
Black John T "Jay" Co Dist Atty res Ft Payne AL  
Black Robt L (Dorothy) 4 mgr K&M Pnt & Glass h Moody Ridge Rd RD 4 Δ574-2150  
Blackwell Cecil O (Clarice) @ (Flair House) car slsmn Word Mtr h 519 S Scott Δ574-5505  
Blackwell Geo L (Fannie E) emp State Hwy Dept h 431 S Houston Δ574-4644  
**BLACKWELL GLENN C (Martha A) 1 @ loan ofcr State Natl Bk h Delwood Dr RD 5 Δ574-1709**  
Blackwell Nancy student r 519 S Scott Δ574-5505  
Blair Loreen Mrs 2 h 1111 N Houston Δ574-2894  
Blake Annie Mrs h 501 S Market Δ574-4638  
Blake Gregory M (Becky) trk dr h 1701 S Scott Δ574-6603  
Blalock Fred asst mgr Holiday Cinema  
Blalock Jewel M (Mrs P E) asst supvr Community Agcy r 226 Hembree Δ574-4076  
Blalock Paul E (Jewel M) 1 h 226 Hembree Δ574-4076  
Blankenship Rebecca (Mrs R B) cash Pic 'N Pay Shoes res Dutton AL RD 1  
Blankenship Rodney B (Rebecca) clk Eckerd Drugs res Dutton AL RD 1  
**BLANKS IDITA A (wid H P) @ librn Scottsboro Pub Lib & mem Scottsboro Pub Lib Bd h 209 Woodland Dr Δ574-2850**  
Blanton Elaine S (Mrs Jack) wtrs Holiday Inn Restr r 106 Sebring Dr Δ574-5289  
Blanton Frances (Mrs Larry) sec & bkpr Quality Texaco Serv Sta & bkpr K D Devers Pub Acct res Woodville AL RD 1



# KING-TOWN Gallery

FURNITURE AND ACCESSORIES

Scottsboro Plaza Hwy. 79 S

574-5834

- Shannon Jack (Blaine S) 1 USA h 106 Sebring Dr Δ574-5289  
 Shinnick Billie S (Mrs Loyd) mach opr Burlington r 506 S Scott Δ574-4259  
 Shinnick Chas (Marie) S h 310 W Laurel  
 Shinnick Geo E 18ry Maples Inds res Hollywood AL  
 Shinnick Loyd (Billie S) 2 trk dr Red Sharp h 506 S Scott Δ574-4259  
 Shinnick Marie (Mrs Chas) emp VanHeusen r 310 W Laurel  
 Shook S&S Co Kenneth Britton mgr tax consultants 104 W Willow Δ574-6036  
 Blue Bonnet Grocery (Lonnie & Pauline Grider) 442 W Willow Δ574-6696  
 Blue Moon Cafe (Madge Cash) 220 Broad Δ574-4166  
 Bobb Kinnie (Mattie K) @ retd h 524 S Scott Δ574-1492  
 Boverwinkle Geo (Myrtle) retd h Apt B 604 S Scott Δ574-2480  
 Boggus Albert A Jr emp communications Pratt & Whitney Air Craft r 612 S Scott Δ574-1085  
 Boggus Grace Mrs opr Judy's Bty Shop  
 Boggus J Orville (Maude) @ (Boggus Plbg) h 509 Martin Δ574-2359  
 Boggus Julie F (wid A A) @ h 612 S Scott Δ574-1085  
 Boggus Plumbing Co (J O Boggus) 121 N Broad Δ574-1159  
 Bogle Jerry C (Betty J) 3 @ formn Revere h 1015 Garden Dr Δ574-2968  
 Bogue Billy (Faye) servmn Town & County Furn h RD 1  
 Bogue Buddy J mntnce Ballet Fabrics r Ft Payne Hwy Δ574-1216  
 Bogue Fred emp City St Dept r Ft Payne Hwy Δ574-1216  
 Bogue Pearl (wid John) 1 h Ft Payne Hwy Δ574-1216  
 Bogue Tom garbage pickup City r Ft Payne Hwy Δ574-1216  
 Bohannon Erlene (Mrs W H Jr) (B&J Bty Nook) r 706 Garland Ferry Rd Δ574-4069  
 Bohannon Hank emp Coca-Cola Btlg  
 Bohannon Martha (wid W H) h 106 Worthington Δ574-4024  
 Bohannon Wm H Jr (Erlene) 1 @ constn wkr h 706 Garland Ferry Rd Δ574-4069  
 Bohannon Wm H III wkr Coca-Cola Btlg r 706 Garland Ferry Rd Δ574-4069  
 BO-KAY SHOP (Mrs Ruby T Bailey) flower shop 601 S Market Δ574-2107  
 Bolding Beulah M (wid R V) @ h 106 E Cherry Δ574-4495  
 Bolding Marcellus (Eula M) @ (Scottsboro Jwlr) h 204 King Δ574-1721  
 Boles Linda J (Mrs Mickey) emp State Natl Bk r Bx 333 Δ574-3566  
 Boles Richd W del Derrick's Appl & Furn & Quality Appl Pts Co r 510 S Houston Δ574-2284  
 Boles Ruby E (wid L C) (Wee Wisdom Kindergarten) h 510 S Houston Δ574-2284  
 Bolt Carolyn A (Mrs Jimmy) cash Gibson Prods r RD 4 Bx 87A Δ574-5350  
 Bolton James USA h 204 King  
 Bonner Loretta Mrs tchr Scottsboro Jr HS h 210A Meadow  
 Bonner T E Jr Mrs 1 @ emp Ballet Fabrics h 721 S Scott Δ574-3101  
 Booher Nathen E (Juanita C) 1 policemn City h 519 Ft Payne Hwy Δ574-1905  
 Boone Grover C (Gladys) @ mldr Ferguson Gibby Concrete h PO Bx 141 Δ574-4945

## LEONARD DERRICK INVESTMENT & REALTY CO.

"BUILDING BETTER HOMES"

505 S. BROAD ST.

574-2616

Scottsboro, Ala.

## The FIRST NATIONAL BANK

"Serving Jackson County Since 1900"

402 S. Broad — Member FDIC & Federal Reserve — 574-3313

- BOOTS PHOTO SERVICE (E A "Boots" Potter) photog 208 E Laurel Δ574-4490**  
 Boozer Carol (Mrs J M) desk clk Cato's r 112½ Parks Δ574-5355  
 Boozer Edna E (Mrs J H) pts slswn & sec J D Chandler Cycle r 911 S Houston Δ574-2646  
 Boozer Gerald D r 210 Sebring  
 Boozer James D emp NYC r 210 Sebring  
 Boozer John H (Edna E) mgr J D Chandler Cycle Co h 911 S Houston Δ574-2646  
 Boozer Jonas M (Ruth L) 2 atndt Kayo Gas Sta h 427 Ridgewood Dr  
 Boozer L P (Nellie R) emp Kayo Gas Sta h 210 Sebring  
 Boozer Noland (Opal) jan Ballet Fabrics h 515 Wilson  
 Boozer Velma (Mrs Rayford) slswn Cato's res Section AL RD 2  
 Boque Faye emp Lunchrm Jr HS  
 Borden Billy R (Linda H) @ agt Southern Ry System h RD 4 Δ574-1444  
 Borders Wm H Jr (Martha) (Gant, McGriff, Croft & Borders) res Ft Payne AL  
 Bostedt Chas R (Hilda) 1 mach Gay-Tred h 409 College Δ574-3604  
 Boswell James E (Edith B) 2 chem eng Revere h RD 5 Δ574-6175  
 Bouldin Larry D balance opr Goodyear res Pisgah AL RD 2  
 Boullin Oma L (Mrs V W) mach opr Benham Mills r 212 College Δ574-6040  
 Boullin Virgil W (Oma L) 1 @ timber ctr h 212 College Δ574-6040  
 Boulton Wm N mgr US Social Serv Admn res Huntsville AL  
 Bowen Kathy G (Mrs Roger) steno clk Goodyear r 805 S Market Δ574-4735  
 Bowman Betty J (Mrs J E) nurse Jackson Co Hosp r Bradford Rd RD 5 Δ574-2015  
 Bowman Joe E (Betty J) 2 @ pharm DeKalb Co Hosp h Bradford Rd RD 5 Δ574-2015  
 Boyd Edw @ carrier US PO h 416 S Scott Δ574-1377  
 Boyd Frank B (Geneva) @ carrier US PO h Garland Ferry Rd Box 335 Δ574-1673  
 Boyd Geneva (Mrs F B) slswnm Greer Cosmetics r Garland Ferry Rd Box 335 Δ574-1673  
 Boyd Louisa T (wid L L) @ h 504 S Market Δ574-3009  
 Boykin Albert C (Leah S) 2 @ farm equip dlr h RD 5 Δ574-3831  
 Bradford Alf (Bernice) whse sup Tri States Moving Co h 219 Elm  
 Bradford Barbara W (Mrs Kenneth) bkpr John Deere Tractors & Farm Equip r Box 297 Δ574-4009  
 Bradford Bill (Betty) (Holiday Inn & Old Hickory Smoke Hse) h Ft Payne Hwy  
 Bradford Bobby J (Ann) dir Word-Bolton & Morrison Funeral Home h RD 2  
 Bradford Buck (Tommie A) 1 lab Airheart & Son h RD 4 Δ574-2403  
 Bradford Carl B (Reba B) 5 @ (C B Bradford Constn) Δ574-4106  
 Bradford Carl Construction (Carl Bradford) RD 4 Δ574-4106  
 Bradford Chas (Jo Ann) @ slswn Coca-Cola Btlg h Sharon Box 402 Δ574-5220  
 Bradford Charles F (Charlene) 3 crane opr Revere h 402 West  
 Bradford Chas R r 516 S Houston Δ574-2014  
 Bradford Chas R (Ruth M) pres Genl Equip Co & chmn City Bd of Educn h 205 Larkin Δ574-1795

## M & P MARINE INC.

MERCURY MOTORS

A FULL LINE OF BOATS AND MARINE EQUIPMENT

7 Miles East of Scottsboro on Hwy. 72 E.

574-6425

## MUD CREEK FISHING CAMP

BOATS — RESTAURANT — MOTORS

HIGHWAY 72 E

"Barbecue Our Specialty"

574-3188

Bradford Donald R (Shirley E) slsmn Patrick Lbr h 108 Devers Δ574-4588  
Bradford Donald (Ivelyn) drawtwister Goodyear res Section AL RD 1  
Bradford Earl h 515 Lee  
Bradford Emily B Mrs clk Red Sharp h 505 Cedar Hill Dr  
Bradford Eng super Maples Inds r RD 2  
Bradford Emory D @ h Hancock Rd RD 5  
Bradford Emma nursery mgr 1st United Meth Ch h 113 Worthington Δ574-4883  
Bradford James R (Virginia) 3 @ ptr The Ptg Mart h RD 4 Bx 33 Δ574-1934  
Bradford Jo Ann (Mrs Chas) sec Benham's r Sharon Bx 402 Δ574-5220  
Bradford Laura (wid Hills) @ h 914 S Kyle Δ574-4754  
Bradford Marie (Mrs Tommy) emp Mary's Style-O-Rama & elec pr bd r 518 S Houston Δ574-2114  
Bradford Nona (Mrs Walter) mach opr Benham's r 213 Bingham Δ574-3041  
Bradford O'Dell (Mary R) (Custom Covers Uphol & Repr Shop) 513 Ft Payne Hwy  
Bradford Paul emp Coca-Cola Btlg h RD 1  
Bradford Pauline (wid Walter) @ h RD 4 Bx 39 Δ574-3334  
Bradford Raymond (wid C R) @ h 207 Larkin  
Bradford Raymond (Erlene S) 5 @ (Brad's Nick Nack & 4 D Trlr Pk) h RD 5 Bx 288 79 Bypass Δ574-6746  
Bradford Robt L (Bonnie) ptr Patrick Lbr res Woodville AL RD 2  
Bradford Roy P (Norma) ptr Patrick Lbr res Hollywood AL Δ574-1974  
Bradford Ruth M (Mrs C R) sec Soil Conservation Serv r 205 Larkin Δ574-1755  
Bradford Sam R (Laura) slsmn Harbin Mtr  
Bradford Shirley E (Mrs D R) nurse Scottsboro Clinic r 108 Devers Δ574-4588  
Bradford Steve C (Kath) @ mntnce Maples Inds h Windy Ridge RD 4  
Bradford Tommie A (Mrs Buck) mach opr Gay-Tred r RD 4 Δ574-2403  
Bradford Walter (Nona) 1 @ equip opr Redstone Arsenal h 213 Bingham Δ574-3041  
Bradford Wm sec-treas City Elec Pr Bd h Fort Payne Hwy Δ574-3012  
Bradford Wm H (Pearl) 2 @ custdn Ballet Fabrics h 912 S Kyle Δ574-4222  
Bradford Willie D (Martha J) 1 @ emp Scottsboro Hosiery h Hwy 72 Δ574-2246  
Bradon Tom (Ethel) retd h 518 Thomas  
Bradon W C (Mary F) (Country Barber Shop) h 311 W Laurel  
Brads Nick Nack (R I Bradford) serv sta RD 5 Bx 288 79 Bypass Δ574-6746  
Bradshaw Jimmy W (Gloria) mntnce mech Goodyear res Grant AL RD 2  
Brady Stanley R (Brenda M) 2 mgr Winn-Dixie h RD 5 Bx 255 Δ574-5311  
Brake Joe E (Helen L) 2 @ pot repr Revere h RD 5 Bx 314  
Bramblett Edith K (Mrs Hoyt) sten Weeks & Weeks atty r 510 Martin Δ574-2812  
Bramblett Hoyt (Edith K) @ (Scottsboro Auto Parts) h 510 Martin Δ574-2812  
Bramblett Irene (Mrs J H) tehr Brownwood Sch r 508 Ft Payne Hwy Δ574-2743  
Bramlett Evil (Lois) 1 trk dr Eagle Mtr Line h 716 S Scott Δ574-5206  
Bramlett Frankie E emp Eagle Mtr Lines



## MEADOW GOLD DAIRIES

"Jackson County Milk For Jackson County People"

507 W. Willow

574-1210



## SCOTTSBORO CARPET CENTER

CARPETS — VACUUM CLEANERS

Sales & Service

1601 S. BROAD

574-5351

Branciful Jimmy F parker Maples Inds res Dutton AL RD 1  
Brandford Wallace (Fannie B) retd h RD 4 Δ574-2711  
Brandon Raymond supt City St Dept h RD 5 Δ574-2854  
Brandon A B Jr (Jane) @ formn Hiwassee Land h Baker Dr RD 5 Δ574-1342  
Brandon Carl h 301 Larkin  
Brandon Christine D mach opr Maples Inds r RD 1  
Brandon Eliz A student r RD 1 Δ574-2710  
Brandon Esther B (wid E E) h 606 South Δ574-1909  
Brandon Eula V (Mrs J W) beautician Unique Bty Bar r 209 Ashmore La Δ574-3907  
Brandon Grady (Ruth) @ retd h Virginia RD 5 Δ574-1318  
Brandon James W (Eula V) @ rural carrier PO h 209 Ashmore La Δ574-3907  
Brandon Larry T (Marie E) @ slsmn AL Ind Uniform serv h RD 1 Δ574-6752  
Brandon Lema L (Mrs P H) teller 1st Natl Bank r Hwy 72E Δ574-5835  
Brandon Mary F (Mrs W C) (Mary's Style-O-Rama) r 311 W Laurel Δ574-3198  
Brandon Pat H (Lema L) 1 blrmkr h Hwy 72E Δ574-5835  
Brandon Paul (Myra) 3 @ clk US PO h RD 1 Δ574-2825  
Brandon Wm C (Mary F) @ (Jackson Co Bty Col) emp Country Barber Shop h 311 W Laurel Δ574-3198  
Brandon Wm O (Ozell) 1 @ (Bill's Mobile Home Sls) h RD 1 Δ574-2710  
Brandon Zuma (wid J W) r 410 College Δ574-3278  
Branford Alf (Bernice) 8 h 219 Elm  
Branford Bernice (Mrs Alf) emp Benham r 219 Elm  
Branum Ruby W Mrs @ h 302 Charlotte Δ574-3048  
Bray Glenn H (Wilma) 3 @ slsmn Pub Natl Ins h 507 Center  
Bray Henry C (Faye) ldry wkr Fieldcrest Mills h 509 Wilson Δ574-4678  
Bray Jimmy H (Linda) 2 @ carp Buster Henshaw h RD 4 Δ574-2917  
Bray Linda (Mrs J H) sec First Meth Ch r RD 4 Δ574-2917  
Bray Robie M (wid H E) @ bkpr Holiday Inn Motel & bkpr The Ptg Mart h 220 Bingham Δ574-1778  
Bray Shirley C (wid O D) 1 @ h 407 Bynum Δ574-3654  
Brazelton A K retd h 207 Ridgewood Dr Δ574-6958  
Brazelton Liz (Mrs T R) beautician Roseberry Styling Salon r RD 1 Δ574-2886  
Brazelton Rebecca cash Bargain Town USA h 313 S Hamilton Δ574-4693  
Brewer Berwyn slsmn Electro'lux res Grant AL RD 1  
Brewer Cedric J (Nannie L) @ farmer h 715 W Willow Δ574-2044  
BREWER INSURANCE AGENCY (James W & Mrs Mary B Brewer) 213 S Market (Word Arcade) Δ574-2144  
Brewer James L (Mary) clk Patrick Lbr res E Stillfork AL  
BREWER JAMES W (Olivia) 2 (Brewer Ins Agcy) h 215½ Couch Δ574-6523  
Brewer Lee (Veda) clk Redstone Arsenal h 211 Vann Δ574-2741

## DERRICK FURNITURE & APPLIANCE CO.

WHIRLPOOL  
APPLIANCES

Fine Furniture At Low Prices

BEDDING  
BY SERTA

712 S. Broad

574-4417

Tommy Derrick, Owner

Brewer Madie (wid H B) (Madie's Boarding Hse) h 307 W Laurel Δ574-2643  
**BREWER MARY B** (wid P W) @ (Brewer Ins Agcy) h 215 Couch Δ574-3574  
 Brewer Mary M mach opr Maples Inds res Woodville AL RD 2  
 Brewer Nannie L (Mrs C J) tchr Caldwell Elem Sch r 715 W Willow Δ574-2044  
 Brewer R E electn Page Elec  
 Brewer R S electn Page Elec  
 Bridges Eloise (wid I R) @ h 504 Martin Δ574-2285  
 Bridges Louise B (Mrs R L) tchr Skyline Elem Sch r 708 Adams Δ574-1702  
 Bridges Renette M (Mrs R E) emp Unique Bty Bar r Clinton Rd Δ574-6776  
 Bridges Robt L (Louise B) 1 @ swtchbd opr TVA h 708 Adams Δ574-1702  
 Bridges Robt E (Renette M) 2 @ metallurgist Revere h Clinton Rd Δ574-6776  
 Bridges Robt J (Sarah C) @ h 509 Bynum Δ574-5717  
 Bridges Robt R Jr (Ruth) 2 @ serv writer Word Mtr h 208 Bynum Δ274-3920  
 Bridges Ruth (Mrs R R Jr) opr Libby's Bty Shop r 208 Bynum Δ574-3920  
 Bridges Sarah C (Mrs R J) tchr Skyline Jr HS r 509 Bynum Δ574-5717  
 Bridges Wallace Mrs @ h 409 S Market Δ574-2561  
 Brincefield Geo D (Myrtle) pastor h 101 Sebring  
 Britton Grover C (Maggie E) retd h 225 Worthington Δ574-2702  
 Britton Kenneth (Bonnie) mgr H&R Block res A'ville AL  
 Broadway Clyde A artist h RD 5 Box 148 Δ574-1084  
 Broadway Ista W (wid B C) @ h RD 5 Box 148 Δ574-1084  
 Brock Bobby C (Bobbie J) 2 iron wkr TVA h RD 4 Δ574-5750  
 Brock Louise (Mrs R L) wtrs Holiday Inn Festr r 505 Bynum Δ574-2535  
 Brock Richd L (Louise) 3 iron wkr Sequoyah Nuclear Plnt h 505 Bynum Δ574-2535  
 Brooks Betty A (Mrs S L) emp Benhams r RD 4  
 Brooks Elieen (wid Larry) retd h 513 W Laurel  
 Brooks John T customer servmn Town & Country Furn r Baker Dr RD 5  
 Brooks Kenneth (Sue) sls mgr Woodson-Jones Dodge & Mgr Scottsboro Hotel h 403 Lora Δ574-2115  
 Brooks Louise r Baker Dr RD 5 Δ574-3922  
 Brooks S L (Betty A) 2 emp Ballet Fabrics h RD 4  
 Brooks Sadie @ h RD 4  
 Brooks Ted (Nannie L) (Town & Country Furn Co) h Baker Dr  
**BROOKSHIRE HAROLD** (Elaine) 1 @ Pisgah Br mgr First Natl Bk res Section AL  
 Broome Cheryl L student h 113 W Pine Δ574-2476  
 Broome Eloise R (Mrs Jack) tchr Scottsboro HS r 113 W Pine Δ574-2476  
 Broome Jack (Eloise R) @ h 113 W Pine Δ574-2476  
 Brothers Wayne tchr Sboro HS h Box 671 Δ574-2988  
 Browder Audie J Mrs tchr Scottsboro HS res RD 2 Fyffe AL  
**BROWDER EARNEST A** bd mem Jackson Co Hosp & Nursing Home res Stevenson AL  
 Browder Kenneth J (Kay) 1 @ dentist h 202 Kirby Δ574-3025  
 Browfie'd James (Nona) whse formn Surplus Com Dstbntn h RD 5 Δ574-4260  
 Brown Alf W retd h 211 Ridgewood Dr Δ574-5169  
 Brown Alice I Mrs 3 @ h 107 Lee Δ574-4653  
 Brown Barbara J (Mrs Boyd) beamer Goodyear res Henegar AL RD Box 252  
**BROWN & BERGMAN FURNITURE CO** Edw K Bergman pres & Thos Brown sec-treas  
 furn, appls & tv 112 S Broad Δ574-1494  
 Brown Bill J (Lucinda H) 2 @ mech Revere h 709 Perry Δ574-2753

**WELTON H. NORWOOD**  
 AGENT  
 STATE FARM INSURANCE COMPANY  
 700 East Laurel  
 574-3149



**SCOTTSBORO CHRYSLER-PLYMOUTH INC.**  
 Chrysler — Plymouth — International Trucks  
**574-3239**  
 CHATTANOOGA HWY. (HWY. 72 E.) SCOTTSBORO, ALA.

Brown Brenda S (Mrs R O Jr) sec Hembree Ins Agcy r PO Box 723  
 Brown Brooks H (Peggy) 1 @ mgr Scottsboro Business Equip h Cunningham RD 6 Δ574-3441  
 Brown Caroline nurse r K&K Trlr Ct Hwy 35 Δ574-4152  
 Brown Cecil R (Marcy) 4 emp Revere h RD 5 Δ574-6503  
 Brown Cora @ h 209 Orange  
 Brown Ernest H (Daisey) emp TVA h K&K Trlr Ct Hwy 35 Δ574-4152  
 Brown Ethelene N emp Redstone Arsenal h Apt 5 702 S Broad Δ574-4847  
 Brown G R (Flora M) retd h Westview Dr Δ574-6525  
 Brown Gary L (Linda L) 2 @ carp Revere h RD 5 Box 1074 Lot 6 Δ574-4083  
 Brown Jerry V (Patsy O) 1 @ dist supvr Bargaintown h Sharon PO Box 113 Δ574-4321  
 Brown Johnny pizza mkr Pasquales r Windsor Dr Langston S'ar Rte Δ584-6872  
 Brown Johnny M (Patricia J) 2 @ mgr State Emp Ofc h Windsor Dr Langston Star Rte Δ574-6872  
 Brown Joshua E (Bonnie J) 2 @ retd h 701 Perry Δ574-6341  
 Brown Larry emp Revere h K&K Trlr Ct Hwy 35 Δ574-4152  
 Brown Mag retd h 416 Maple  
 Brown Mark E r 701 Perry Δ574-6341  
 Brown Martha L @ h 512 Center Δ574-1053  
 Brown Mary S sec Hembree Ins Agcy r Word Apts S Broad  
 Brown Noah H (Bernice) 1 mntnce formn Revere h 506 S Kyle Δ574-3278  
 Brown Oulious W (Viola) @ retd h RD 4 Δ574-6661  
 Brown Patricia (Mrs J M) hostess 1st Bapt Ch & lunchrm wkr Jr HS r Windsor Dr Langston Star Rts Δ574-6872  
 Brown Patsy O (Mrs J V) sec Rogers & Melton Constn r Sharon PO Box 113 Δ574-4321  
 Brown Rayford (Meda) serv reprmn Rough & Tumble Furn h RD 2  
 Brown Richd O (Sue) @ supvr Gay-Tred Mills h 513 Bynum Δ574-4415  
**Brown Russell Jr** emp Eagle Mtr Lines  
 Brown Sarah Mrs 1 @ h 705 S Market Δ574-6781  
 Brown Stella (wid J B) emp Dover Mills h 301 W Charlotte Δ574-3069  
 Brown Sue (Mrs R O) nurse r 513 Bynum Δ574-4415  
 Brown Thos F (Janice) 2 @ slsmn Brown & Bergman Furn h Delwood Dr RD 5 Δ574-3102  
**BROWN THOS F** (Gladys) @ sec-treas Brown & Bergman Furn Co h Roseberry Dr Δ574-3771  
 Brown Wm R (Wanda N) 2 emp Revere h RD 4 Δ574-3715  
 Brown Willie h 405 Ridgewood Dr Δ574-4481  
 Brown Willie F asst Fred Himburg Optom r Bedford Rd Δ574-5948  
 Brown Willis C (Geraldine) 5 constn h 505 Ridgewood Dr  
 Brownfield Bruce E (Martha L) 3 trk dr Scottsboro Whol h 319 Holmes  
 Brownfield Carl mntnce Goose Bon Citgo Colony h RD 3  
 Brownfield J W (Fannie) 3 lab Valley Feed h 210 Chestnut

**COPELAND TIRE CO., INC.**  
 "The Straight Talk Tire People"  
 YOUR B. F. GOODRICH DEALER IN SCOTTSBORO  
 301 S. MARKET NIGHT SERVICE — 574-4985 574-3319



# SOUTHERN CYCLE SALES

## YAMAHA

105 Appletree

SALES & SERVICE  
STREET AND WOODS MODELS

574-6657

Brownfield James B (Wona B) whse formn h Bob Jones RD 5 Δ574-4260  
Brownfield Jim J (Minnie P) @ wldr h 509 S Houston  
Brownfield Mona B (Mrs J B) asst dir Surplus Food Dstbtrs r Bob Jones RD 5  
Δ574-4260  
Broyles Donna nurse Durwood Hodges Clinic r 925 S Broad  
Broyles J M (Nell D) 1 @ emp TVA h 295 S Broad Δ574-1608  
Broyles Nell D (Mrs J M) sec Patrick Lbr r 925 S Broad Δ574-1608  
Brubbs John E (Frances C) 2 @ trk dr Goodyear h Hwy 35 Trlr Pk Lot 406  
Δ574-5299  
Brush-N-Comb (K L Wright) 1007A Woods Cove Rd Δ574-6445  
Bryant Auto Parts (B J Bryant) W Peachtree Δ574-4110  
Bryant Avon (Mrs Doug) tchr Brownwood Sch r RD 3 Δ574-3925  
Bryant Billy J (Shirley) 1 @ (Bryant Auto Pts) h Woods Cove Pike RD 2  
Bryant Brenda K recpt Scottsboro Convalescent Home r 702 S Broad  
**BRYANT C JACK (Glenda M) 2 @ asst cash First Natl Bk h Delwood Dr RD 5 Box  
104 Δ574-2053**  
Bryant Clarence L (Betty) slsmn Shook Ldry & Clnrs r 401 Center Δ574-1913  
Bryant Ethyl (Mrs Neal) mem Co Bd of Registrar res Stevenson AL  
Bryant Frances (Mrs Riley) supvr Co Dept of Pensions & Security res Fyffe AL RD 1  
Bryant Glenda M (Mrs C J) clk Probate Judge Ofc r Delwood Dr RD 5 Bx 104 Δ574-2053  
Bryant James C (Mary) 2 pipe ftr Revere h RD 5 Bx 316 Δ574-3306  
Bryant James C ldry Maples Inds res Stevenson AL RD 1  
Bryant James O (Barbara J) gas serv Weeks Oil res Henegar AL RD 1  
Bryant Mary J (Mrs Rudolph) emp Berlington r 206 Sebring  
Bryant Neal (Velma) @ retd h RD 2 Woods Cove Pike Δ574-3804  
Bryant Pauline h 215 King Δ574-3526  
Bryant Pauline tchr Caldwell Elem Sch res Hollywood AL Bx 295 Δ574-3759  
Bryant Rudolph (Mary J) 3 emp Nursery h 206 Sebring  
Bryant Saml E Mrs Jr emp Linda's Hse of Bty r RD 4 Bx 34 Δ574-5703  
Bryant Saml E Jr 1 @ iron wkr TVA h RD 4 Bx 34 Δ574-5703  
Bryant Shirley (Mrs B J) emp Bryant Auto Pts r Woods Cove Pike RD 2  
Bryant Shula B (wid M J) @ h 903 Garden Dr Δ574-3925  
Bryson Edw R (Mercy) US Serv h Apt B 714 Market Δ574-4969  
Buchanan Nancy E (Mrs J E) wtrs Chas Restr r 408 Lora Δ574-6629  
Buck Jimmy L (Kath B) 1 @ 819 S Market Δ574-5782  
Buckner Danny M (Virginia) take up opr Goodyear res Woodville AL RD 2  
Buckner Mack R (Betty M) 3 @ chf fiber eng Goodyear h Hillcrest RD 5 Δ574-6515  
Buckner Thos E (Ruby) mech Harbin Mtr res Woodville AL RD 2  
Bufford J W Jr (Nellie) 1 @ carp TVA h 601 Center Δ574-4282  
Bufford Leon 1 mach opr Ballet Fabrics h 601 Center Δ574-4282  
Bufford Nellie (Mrs J W Jr) mach opr Maples Inds r 601 Center Δ574-4282

**TOWN & COUNTRY FURNITURE CO.**  
"Where Better Quality Costs You Less"  
Fort Payne Hwy. 574-4965

# R. B. DERRICK REAL ESTATE CO.

"YOUR REAL ESTATE AGENT"

919 S. Broad St.

574-2714

Scottsboro, Ala.

Burch Geo retd h 309 Ridgewood Dr  
Burdette Ronald R (Nikki R) 2 @ dist conservationist US Soil Conservation Serv  
h Scenic Dr RD 5 Δ574-2870  
Burger Chef (J V Drain) 821 Broad Δ574-9029  
Burgess Billy P @ shtrock fnshr h RD 4  
Burgess Gilbert C drawtwister Goodyear r RD 2 Δ574-1356  
Burgess Roy L mech Copeland Tire h K&K Trlr Ct  
Burkhalter Bobby (Patsy) mgr Farmer's Mut Exch res Pisgah AL RD 2  
Burkhalter Daisy mgr Top Dollar Store h K&K Trlr Ct  
Burlon B H (Betty S) 1 @ eng Revere h 108 Ashmore La Δ574-5670  
Burlon Betty S (Mrs B H) tchr Caldwell Elem Sch r 108 Ashmore La Δ574-5670  
Burnas Hall Garage & Body Shop (John & Burnas Hall) RD 4  
Burns Letty (wid Ross) h 228 Hembree  
Burrow Albert L (Maggie G) @ retd h RD 4  
Burrow Donna S h RD 4 Δ574-4432  
Burrow Effie M (wid W L) h Moody Ridge Rd RD 4 :574-3626  
Burrow James A r RD 4 Δ574-4432  
Burrow Maggie G (Mrs A L) emp Fieldcrest r RD 4  
Burton Nancy (Mrs W R) kitchen Grannys Pl res Section AL  
Bush Huey L (Inez) 2 @ retd h RD 4  
Bush Inez (Mrs H L) emp Arrow Shirt Fety r RD 4  
Butler Clara M @ emp Liberty Natl Life Ins h 116 Hayes Δ574-3673  
Butler Clyde W (Ruby) @ slsmn Scottsboro Whol h 514 S Houston Δ574-1708  
Butler David A (Hazel V) 1 @ plnt mgr Grenoble h Delwood Dr RD 5 Δ574-3507  
Butler Donald R (Anette) take up opr Goodyear res Hollywood AL RD 1 Δ574-4957  
Butler Eva (Mrs C L) cook Holiday Inn Restr res Woodville AL RD 2 Δ587-6538  
Butler Gertha (wid Albert) r 116 W Hayes Δ574-3673  
Butler G'enford slsmn Sboro Whol r 116 W Hayes Δ574-3673  
Butler James (Inez) (Farm Serv Chemical) h 902 South  
Butler Lucy G (wid K H) @ h 621 S Market Δ574-1427  
Butler & Kennamer Wholesale Co 632 W Willaw Δ574-3690  
Butler Mary r 801 Tupelo Pike  
Butler Melvin L (Inez) 1 @ slsmn Scottsboro Whol h 408 West Δ574-3189  
Butler Ruby (Mrs Clyde) co tax assessor r 514 S Houston Δ574-1708  
Bynum Chas Y (Josephine) 1 electn Jackson County Hosp h 204 Bynum Δ574-6336  
Bynum Faye B (Mrs Wayne) sec A G Warr cpa r 204 Woodall La Δ574-3283  
Bynum Hugh O @ retd h 410 S Scott  
Bynum Jessie S @ farming h Buchanan Δ574-2705  
Bynum Johnnie L @ h 530 Earl Δ574-3768  
Bynum Lucy S @ farming h Buchanan Δ574-2705  
Bynum Merle S (Mrs W F) exec sec US Selective Serv System Local Bd No 36 r 407  
Jordan La Δ574-1173

# FRED R. BENSON BUILDING & CARPET CO.

GENERAL CONTRACTORS — INDOOR & OUTDOOR CARPETS

902 S. Broad St.

574-2907

Bynum W Fred (Merle S) 2 @ farmer h 407 Jordan La Δ574-1173  
 Bynum Wayne (Faye B) 1 @ slsmn Patrick Lbr h 204 Woodall La Δ574-3283  
 Bynum Wm G (Sue D) @ electn inspr City h 206 Cherry  
 Byrd Claude J (Mary) 1 @ trk dr Word Lbr Co h 506 Thomas Δ574-3650  
 Byrd Glenda S (Mrs R C) sec Dr Letson h PO Bx 672 Δ574-5225  
 Byrd Haskell F (Lucile) 1 @ heavy equip opr Revere h Sharon RD 1 Δ574-4187  
 Byrd Robt C (G'enda S) 2 @ carbon str Revere h PO Bx 672 Δ574-5225  
 Byrum Jimmie L (Mrs Edw) bkpr Bankston Clinic res Dutton AL  
 Cagle Geo A dep Sheriff r PO Bx 112  
 Cain Wade (Joyce A) 3 drawtwister Goodyear h 205 Sebring Δ574-5407  
 Caldwell Bessy L (wid A) @ h 603 E Laurel Δ574-1932  
 Caldwell Billy J (Hispanola) 1 @ mntnce mech Goodyear h Woodall La RD 1 Δ574-3776  
 Caldwell Daisy @ h 1008 S Market Δ574-2116  
 Caldwell Hamlin Jr (Martha H) v-pres & genl mgr Coca-Cola Btlg Co h RD 5 Δ574-3490  
 Caldwell Martha H (Mrs Hamlin Jr) tchr Brownwood Sch r RD 5 Δ574-3490  
 Callahan Ruben W carp Patrick Lbr res Section AL RD 1  
 Calloway Ori L (Gayle) 1 emp Red Sharp h 912 N Houston  
 Cameron Barbara J (Mrs C C) mus tchr Skyline & Hollywood Sch r ss Highland RD 4 Δ574-1517  
 Cameron Carl C (Barbara J) 2 @ wkr Fieldcrest Mills h ss Highland RD 4 Δ574-1517  
 Camp Doris L (Mrs Crawford) alterations Belk-Hudson res Dutton AL RD 1  
 Campbell Anna R (Mrs P J) counselor Scottsboro Jr HS r 405 S Kyle Δ574-1304  
 Campbell Beatrice (Mrs Carl) bkpr Sperry Rand r RD 5 Box 301 Δ974-2189  
 Campbell Bessie B (wid M C) @ dlr Stanley Home Prod h 403 S Kyle Δ574-2899  
 Campbell Betty J (Mrs Harry) social wkr Co Social Agcy res Section AL  
 Campbell & Campbell (W Loy & Hoyle R Campbell) attys Rms 1&2 215½ S Market (McAnelly Bldg) Δ574-3665  
 Campbell Carl (Beatrice) 1 @ (Campbell Well Drilling Co) h RD 5 Box 301 Δ574-2189  
 Campbell Deborah C student r RD 5 Box 301 Δ574-2189  
 Campbell Edie (Mrs J T) (Scottsboro Bus Equip) r 638 E Willow  
 Campbell Gail M (Mrs H B Jr) hd bkpr State Natl Bk r 209 Bynum Δ574-5671  
**CAMPBELL HARRY (Betty) (Campbell Pontiac-GMC Co) dir First Natl Bk res Section AL Δ228-4297**  
 Campbell Hazel Mrs 2 h 320 W Maple  
**CAMPBELL HOYLE R (Campbell & Campbell & Campbell Oil Co) atty Rms 1&2 215½ S Market (McAnelly Bldg) h Lakeview Shores Δ574-1238**  
 Campbell Hugh B Jr (Gail M) supvr Goodyear h 209 Bynum Δ574-5671  
 Campbell J J Jr (Octavia) @ farmer h 503 West Δ574-1473  
 Campbell Joe J (Evelyn) 5 @ mem City Bd of Educn & plnt supt Revere h Bradford Rd RD 5 Δ574-6894  
 Campbell John T (Evie) (Scottsboro Bus Equip & Shorty's Trlr Pk) h 638 E Willow  
 Campbell Kermit (Maybell M) @ (Campbell Well Drilling Co) h 111 W Pine Δ574-2352  
 Campbell L D (Kath) 1 h 214 Chestnut  
 Campbell Mattie G (wid P W) @ h 102 Ashmore La Δ574-2674  
 Campbell Maybell M (Mrs Kermit) clk Country Cobbler r 111 W Pine Δ574-2352  
 Campbell Octavia (Mrs J J Jr) tchr Jr HS r 503 West Δ574-1473

## NATIONAL ACCOUNTS SERVICE ADMINISTRATION

"Collections Are Our Business"

P.O. BOX 1043  
WORD ARCADE

574-5551

SCOTTSBORO,  
ALABAMA

248 Baldwin ConSurvey & Daily Sentinel

## The FIRST NATIONAL BANK

"Serving Jackson County Since 1900"

402 S. Broad — Member FDIC & Federal Reserve — 574-3313

**CAMPBELL OIL CO (W Loy & Hoyle R Campbell) dstbtr of Union 76 prods 304 Mountain Δ574-1310**

Campbell Paul G (Vicki) 2 @ processing eng Revere h RD 5 Box 150A Δ574-6198  
 Campbell Paul J (Ann R) @ retd h 405 S Kyle Δ574-1304  
 Campbell Pontiac GMC Co (Harry Campbell) 308 W Willow Δ574-1234  
 Campbell Robt T student r 203 Poplar  
 Campbell Robt L (Roberta) 1 @ retd h RD 4 Δ574-4138  
 Campbell Robt R (Hazel) @ h 809 S Broad Δ574-2389  
 Campbell Roberta (Mrs R L) tex wkr Fieldcrest Mills r RD 4 Δ574-4138  
 Campbell Ruby (Mrs James) emp Bobby Ward r 203 Poplar  
**CAMPBELL W LOY @ (Campbell Oil Co & Campbell & Campbell) atty Rms 1&2 215½ S Market (McAnelly Bldg) Δ574-3665 h 107 Hamlin Δ574-3337**  
 Campbell Well Drilling Co (Kermit & Carl Campbell) 111 W Pine Δ584-2352  
 Campbell Wm L (Margt M) @ emp Red Stone Arsenal h RD 4 Δ574-6596  
 Campbell Willie J (Billie S) 3 jan Benham Mills & prsr Shook Ldry & Clnrs h 215 Poplar  
 Campbell Willie S (wid A G) @ h 410 College Δ574-3278  
 Campbell W Loy 1 @ (Campbell & Campbell Oil Co) h 107 Hamlin Δ574-3337  
 Cannon H B (Wanda N) 3 @ prodn mgr Revere h RD 5 Δ574-6994  
 Canterbury J L retd h 406 Ridgewood Δ574-6390  
 Cardin Betty S cash Piggly Wiggly r 101 Larkin Δ574-6460  
 Cardin Nolan J (Daisy) 3 mech City St Dept h 313 Larkin Δ574-3506  
 Cargile Alleen L (Mrs D L) chf clk County Tax Collr r Butler Sub Div Box 577 Δ574-1023  
 Cargile David L (Alleen L) @ County Tax Collr h Butler Sub Div Box 577 Δ574-1023  
 Cargile John @ h 509 S Scott  
 Cargile Judy (Mrs W A) chkr A&P r 518 S Scott Δ574-4337  
 Cargile Walter A (Judy) student r 518 S Scott Δ574-4337  
 Carlyle Gary D laby tech Goodyear res Rainville AL  
**CARR BOBBIE (Mrs F W Jr) asst v-pres First Natl Bk res Bridgeport AL**  
**CARR F W JR (Bobbie) @ v-pres, dir & American Br mgr First Natl Bk res Bridgeport AL**  
 Carriage House Apartments 116 Hunt Δ574-2684  
 Carroll Glenn (Jean) (Carroll Ptg) h RD 5 Box 96  
 Carroll James D (Susan) fnshr & pkr Goodyear res Fyffe AL PO Box 34  
 Carroll Leon (Willette) mech Woodson Jones Dodge res Fyffe AL RD 2  
 Carroll Printing (Glenn Carroll) 108 S Market Δ574-3300  
 Carter Apartments 208 Meadow  
 Carter Ben B Mrs bkpr Snader's Clnrs h 716 Adams Δ574-2860  
 Carter Bessie Mrs @ h 508 Thomas  
 Carter Brenda D (Mrs R H) clk typist Revere r 309 W Charlotte Δ574-4557  
 Carter Don R slswn Gibson Prods h 601 Tupelo Pike Δ574-3919

## ROGERS & MELTON CONSTRUCTION CO.

GENERAL CONTRACTORS

SPECIALIZING IN NEW BUILDING DESIGN & CONSTRUCTION

430 W. WILLOW

574-6274

1972 Scottsboro City Directory

249

Carter Dorcia (Mrs Monroe) tchr Caldwell Elem Sch h Scott RD 4 Δ574-2764  
 Carter Dorothy A (Mrs P R) cash Pic & Pay Shoe Store r 202 Larkin Δ574-5986  
 Carter E Arnold (Paula G) 2 chf tech Jackson Co Hosp h Beard Δ574-5710  
 Carter Eliz (Mrs Raymond) dental asst C P Dawson r Tupelo Pike Δ574-3949  
 Carter Glenn M (Elsie) 2 @ trans supvr Sch Bus Garage 109 Bingham Δ574-3689  
 Carter Helen D (Mrs J D) social wkr Co Social Agcy r 931 S Broad  
 Carter Hodges lab W J Word Lbr h 422 W Willow  
 Carter J B (Vera) prhse opr Goodyear res Dutton AL RD 1 Box 123  
 Carter J D (Helen D) @ body reprmn Harbin Mtr Co h 931 S Broad  
 Carter James E (Annie B) h retd h RD 5 Box 162 Wynn Rd Δ574-2353  
 Carter James F (Joyce) chipper W J Word Lbr Co r RD 4  
 Carter James J drawtwister Goodyear res Rainsville AL PO Box 26U Δ574-6931  
 Carter John (Stella M) retd r Langston Star Rd Δ574-3110  
 Carter Mary E (wid J) @ h 416 Ridgewood Dr Δ574-2659  
 Carter Mary J bkpr Word Lbr Co h Apt D 208 Meadow Δ574-4126  
 Carter Monroe (Dorcia) @ formn St Hwy Dept h s Scott RD 4 Δ574-2764  
 Carter Nora slswm Kennamer's Mill End Store  
 Carter Paul R (Dorothy A) @ tchr Scottsboro HS h 202 Larkin Δ574-5986  
 Carter Paula A inspr Monsanto r 202 Larkin Δ574-5986  
 Carter Quinnis K (Vivian) @ tchr Scottsboro HS h RD 4 Delwood Dr Δ574-2171  
 Carter Ray (Eunice) @ retd h 510 Garland Ferry Rd Δ574-3054  
 Carter Reba (Mrs W E) dept mgr Woolworth r 411 Center Δ574-2025  
 Carter Robt Jr (Lucille) porter Harbin Mtr  
 Carter Roger H (Brenda D) @ lab tech Revere h 309 W Charyotte Δ574-4557  
 Carter Sandra (Mrs Gary) soc ed The Advertiser res Dutton AL RD 1  
 Carter Wm (Lillie M) @ retd h RD 4 Δ574-2750  
 Carter Willie E (Reba) 2 @ retd h 411 Center Δ574-2025  
 Carvell Walter T (Helen L) @ ins agt Life & Casualty h RD 5 Box 372  
 Δ574-4637  
 Carver Tillmon (Beatrice) @ bkpr Carl Cook Body Shop h 252 E Maple  
**CARVER WM L JR (Nell) 2 @ (Mud Creek Fishing Camp & Carver's Motel & Restr)**  
 res Hollywood AL RD 1  
**CARVER'S MOTEL & RESTAURANT (Wm L Carver Jr) ss Chattanooga Hwy (Hwy 72E)**  
 RD 1 Δ574-3168  
 Casey J M (Florine T) 1 @ pipeftr TVA h 602 Beech Δ574-4845  
 Cash Homer (Edith) yardmn Goodyear h RD 2 Δ587-3377  
 Cash Hollis Jr (Nell S) h 105 Parks Δ574-2734  
 Cash Kress L (Madge) @ h 702 S Scott Δ574-2429  
 Cash Louis M (wid H R) @ h 802 S Broad Δ574-2848  
 Cash Madge (Mrs K L) (Blue Moon Cafe) dstbtr Huntsville Times r 702 S Scott  
 Δ574-2429  
 Cash Nell S (Mrs Hollis Jr) tchr Scottsboro Jr HS r 105 Parks Δ574-2734  
 Castell Fred (Reba) (Variety Bake Shop) h 413 Martin  
 Cates Jimmy recruiter USAF res Huntsville AL  
 Cathron Anna L Mrs 4 h 307 Holmes  
 Catlett J Frank (Annabelle) @ pres Scottsboro Mach & Tool Inc res Hollywood AL  
 RD 1 Δ574-1776  
 Catlett J Larry sec-treas Scottsboro Mach & Tool Inc res Huntsville AL



**MEADOW GOLD DAIRIES**  
 "Jackson County Milk For Jackson County People"  
 507 W. Willow  
 574-1210

Catlett R C (Mary) @ v-pres Scottsboro Mach & Tool Inc res Hollywood AL RD 1  
 Δ574-2954  
 Cato's Mrs Juanita Eastham mgr wo clo 227 Market Δ574-3124  
 Caudle J C (Anne E) 3 @ elect eng Revere h Bob Jones Δ574-4276  
 Caudle Lanella A (Mrs R J) tchr Ca'dwell Elem Sch r RD 5 Bx 149A Δ574-5185  
 Caudle Ronald J (LaNelle A) 2 @ mech eng Revere h RD 5 Bx 149A Δ574-5185  
 Cavanagh Francis X (Carmon) 4 @ eng mgr Revere h RD 5 Riverview Cir Δ574-2221  
 Cawfield Mary E @ clk Dawson-McGinty & Livingston h 301 S Houston Δ574-1865  
 Cedar Hill Cemetery supt Amos Webb 210 Cedar Hill Dr  
 Centers Fay (Mrs W M) emp Gold-Kist Hatchery r RD 4  
 Centers Wm M (Fay) @ h RD 4  
 Central Motor Express Joe Chambliss agt Chattanooga Hwy (Hwy 72E) Δ574-5286  
 Century Finance Steve Porch mgr 131 E Laurel Δ574-2200  
**CHAMBER OF COMMERCE (See Scottsboro Chamber of Commerce)**  
 Chambers Beulah B (Mrs W T) mach opr Fieldcrest r RD 5 Rose Δ574-4629  
 Chambers Billy mech Harbin Mtr  
 Chambers Flora mach opr Fieldcrest r 219 Bingham Δ574-3528  
 Chambers J O @ barber Deluxe Barber Shop h 219 Bingham Δ574-3528  
 Chambers Wm T (Beulah B) @ custdn Cumberland Presbyn Ch Rose Dr RD 5 Δ574-4629  
 Chambless Joe (Ann B) 1 @ agt Central Mtr Exp h Barbee La RD 4 Δ574-5167  
 Chamness W A equip opr Game & Fish Comm res Woodville AL  
 Chamrad Richd C (Eliz) staff elect eng Goodyear h Apt 111 Carriage Hse Apts  
 Δ574-6398  
 Chance James M (Bernice L) 3 mach opr Ballet Fabrics h 707 Tupelo Pike Δ574-6927  
 Chance Mary (Mrs Paul) meat wrapper Piggly Wiggly res Skyline AL RD 5  
 Chance Wm P (Mary) emp W J Word Lbr h RD 5 Δ574-1177  
 Chandler Aubrey E (Geraldine) 1 @ h 807 Garden Dr Δ574-3670  
 Chandler Aubrey M (Eunice M) @ h 612 Tupelo Pike Δ574-1058  
 Chandler Audrey E (wid D W) @ h 605 Wilson  
 Chandler Betty emp Crawford Clnrs  
 Chandler Carolyn (Mrs G C) slslady Fashion 220 r Wynn Rd RD 4 Δ574-2641  
 Chandler Chas J (Willie) @ retd h 214 Jodda La Δ574-3987  
 Chandler Chas R (Joan) 1 @ collr J C Jacobs Banking h 406 Franklin Δ574-3026  
 Chandler Evie @ emp Benham's h 411 South Δ574-2591  
 Chandler Geo C (Carolyn) 3 @ drftsmn Revere h Wynn Rd RD 5 Δ574-2641  
 Chandler J D Cycle Co John H Boozer mgr Guntersville Hwy 79 Δ574-2542  
 Chandler Joyce (Mrs P K) sec State Farm Ins r 407 Lora Δ574-1824  
 Chandler Kate retd r 308 College Δ574-4978  
 Chandler Mildred (Mrs Billy Joe) clk Social Security Admn res RD 1 Hollywood AL  
 Δ574-5751  
 Chandler Opal (Mrs Thos) central sup Jackson County Hosp r 811 S Kyle  
 Chandler P Kenneth (Joyce) emp Patrick Lbr & city firemn h 407 Lora Δ574-1824  
 Chandler Roy T (Barbara) control rm Goodyear h 113 Benson La  
 Chandler Thos W (Opal) formn Red Sharp h 811 S Kyle  
 Chaney Bertie h 510 W Laurel  
 Chaney Lonnie T 1 retd h Bx 216  
 Chaney Modena M (Mrs P E) slswm Woolworth's r RD 5 Δ574-6709  
 Chaney Oscar lbr Johnson Plbg & Elec r Laurel

**R. F. CLAYTOR REAL ESTATE CO.**  
 RESIDENTIAL — COMMERCIAL — INDUSTRIAL — FARMS  
 Word Arcade  
 574-4070



Cobb Chas E (Pauline) 2 @ pastor Church of Christ Δ574-3812  
 Cobb Florence @ h RD 5  
 Cobb Lawrence D (Mozelle P) chmn Co Bd of Registrar h Hwy 72 Δ574-3807  
 Cobb Mike stk boy Fred's Discount Store r 406 E Charlotte Δ574-3812  
 Cobb Mozelle P (Mrs L D) (Ladies & Children's Shoppe) r Hwy 72 Δ574-3807  
 Cobb Patsy H Mrs tchr Sboro HS h 610 S Market Δ574-2274  
 Cobb Paula A sec Lovelady & Lovelady Tax Acctg r 410 W Wilcox Δ574-2564  
 Cobb Vollie B cash Jitney Jr & sls clk Gibson Prods h 410 W Willow Δ574-2564  
 Cobbler Pearlin (Mrs W B) inspr Benham r 204 W Cherry Δ574-2318  
 Cobbler Wm B (Pearlin) 3 slsmn Bryant's Auto h 204 W Cherry Δ574-2318  
 Coca-Cola Bottling Co Inc Hamlin Caldwell Jr genl mgr & v-pres 223 W Laurel  
 Δ574-2151  
 Coffee Betty J Mrs 1 h 305 Holmes  
 Coffee Sara (Mrs R V) cash A&P res Section AL RD 2  
 Coffey Chas L (Flora) mach opr Webb Concrete Prod res Hollywood AL RD 1  
 Coffey Clifford M (Marie E) 3 @ mgr Woolworth's h Langston St Rt Windsor Dr  
 Δ574-5537  
 Coffey Roy G (Gwen) opr Goodyear res Hollywood AL RD 1 Δ574-3027  
 Coffler Bozil clk Bryant Auto Pts  
 Coker Doyal J (Genese) @ opr Revere h RD 5 Box 310 Δ574-5964  
 Colbert Janie L (Mrs P D) tchr Brownwood Sch r RD 5 Proctor Dr Δ574-3550  
 Colbert Pat D (Janie L) 2 @ chf chem Revere h RD 5 Proctor Dr Δ574-3550  
**COLLINS A CARL (Eliz) 1 @ (Holiday Inn) phys 303 Parks Δ574-3623 & dir J C  
 Jacobs Banking Co h 208 Kirby Δ574-1206**  
 Collins Amy student r 208 Kirby Δ574-1206  
**COLLINS BARRY G (Alice B) 2 @ admn Jackson Co Hosp & Nursing Home h  
 Roseberry Dr RD 4 Δ574-3588**  
 Collins Beth student r 208 Kirby Δ574-1206  
 Collins Cecelia B (Mrs Wayne) sec County Social Agcy r RD 3 Δ574-6337  
 Collins Flowers (Loyd & Mrs Vivian Collins) 209 Cedar Hill Δ574-3410  
 Collins Hayden (Mary E) slsmn Harbin Mtr Co h 1807 Lakeview Dr  
 Collins J C mem Co bd of Educn res Woodville AL  
 Collins J Ray (Billie) 1 @ prin Scottsboro HS h 107 W Hayes Δ574-1326  
 Collins Jimmy r Roseberry Dr Δ574-3588  
 Collins Joan V (Mrs W E) tchr Jr HS r 1306 Garden Dr Δ574-1758  
 Collins Lillie h 206 Ridgewood Dr Δ574-6904  
 Collins Loyd (Vivian) (Collins Flowers) h RD 2 Δ574-3976  
 Collins Lucille S (Mrs W R) dep clk Co Sheriff Dept r 203 Larkin Δ574-2831  
 Collins Mary E (Mrs Hayden) supvr Am Red Cross r 1807 Lakeview Dr  
 Collins Stella M (wid T G) @ (T G Collins Gro) h 402 W Willow Δ574-3889  
 Collins T G Store (Mrs Stella M Collins) 401 W Willow Δ574-3817  
 Collins Vivian (Mrs Loyd) (Collins Flowers) r RD 2 Δ574-3976  
 Collins W E (Joan V) 2 @ supvr Ballet Fabrics h 1306 Garden Dr Δ574-1758  
 Collins W Robt (Lucille S) Co Sheriff h 203 Larkin Δ574-2831  
 Colonel Rebs Steve Thomas mgr restr 717 S Broad Δ574-5126  
 Colonial Mobile Homes of Alabama O F Helton mgr W Willow PO Bx 386 Δ574-6986  
 Compton Dale (Marie) (Compton Furn Co) h Sharon RD 1  
 Compton Furniture Co (Dale & Mrs Marie Compton) Hwy 79S Δ574-1613  
 Compton Marie (Mrs Dale) (Compton Furn Co) r Sharon RD 1  
 Computer Center 410 E Willow Δ574-3615  
 Conley B C (Mamye S) @ retd h 206 Larkin Δ574-2204  
 Conley Paul W (Jane F) @ v-pres & treas Gay-Tred Mills h 410 E Laurel Δ574-3724  
**COOK CARL (Betty S) 2 @ (Carl Cook Body Shop) h RD 4 Bx 343G Δ574-1918**  
**COOK CARL BODY SHOP (Carl Cook) auto body & fndr wk 104 S Cedar Hill Dr  
 Δ574-4010 & nite emergency Δ574-5814**

Cook Chas M pnt spec Carl Cook Body Shop  
 Cook Frank h 256½ E Map'e  
 Cook Frankhill L (Nora) h 414 W Willow  
 Cook John (Jo) (Cook's Pest Control) res Decatur AL  
 Cook Leland A (Mary J) 2 @ (Cook Trk Repr) h RD 5 Proctor Dr Δ574-3210  
 Cook Leonard (Bessie) @ retd h RD 5 Δ574-6148  
 Cook Sallie B Mrs h 810 S Broad Δ574-2703  
 Cook Trk Repair (Leland Cook) Hwy 72E  
 Cook Walter h 248 E Maple  
 Cook's Pest Control (John Cook) 809 E Willow Δ574-4804  
**COOK'S PEST CONTROL G C Cunningham mgr Putman Av PO Bx 5248 Ardmore  
 Hwy Sta Huntsville AL Δ837-3100**  
 Cook's Trailer Court 246 E Maple  
 Cookston Herbert S (Gertrude) 3 emp Ballet Fabrics h K&K Trlr Ct Hwy 35 Δ574-1396  
 Cookston Herbert lab Patrick Lbr r RD 4  
 Cookston Houston (Carolina R) 2 @ emp Ballet Fabrics h Hwy 72  
 Cookston Jimmy stk clk r K&K Trlr Ct Hwy 35 Δ574-1396  
 Cooley Gayle cash Pasquales r RD 5 Bx 345  
 Cooley Leon (Joyce) mech Woodson Jones Dodge res RD 1 Dutton AL  
 Cooper Cecil (Effie) h 409 South Δ574-2651  
 Cooper Effie (Mrs Cecil) emp Benham's r 409 South Δ574-2651  
 Cooper Jerry R emp Goodyear res Woodville AL RD 1  
 Cooper Wanda (Mrs W A Jr) clk typist State Emp Serv r 510½ Cedar Hill Dr  
 Cooper Wm A Jr (Wanda) 2 mgr Jitney Jr No 4 h 510½ Cedar Hill Dr  
 Copeland Clifford (Jeanne) (Big C Drug Store) res Atlanta GA  
 Copeland Don (Brenda) (Big C Drug Store) h RD 4  
 Copeland Hiram retd r 303 W Laurel Δ574-1833  
**COPELAND LUTHER W (Emma) 4 @ pres Copeland Tire Co h Roseberry Δ574-4985**  
 Copeland Myrna (Mrs Donald) dir Co Mental Health Cen res Huntsville AL  
**COPELAND TIRE CO INC Luther W Copeland pres & James W McKenzie budget mgr  
 tire dlrs 301 S Market Δ574-3319**  
 Copenhagen Clifton E (Laura S) 4 @ asst supt Arch Coal Co h 819 Dayton Dr Δ574-6533  
 Copenhagen Mike E student r 819 Dayton Dr Δ574-6533  
 Coplin Guy R (Coplin Hdw Co) res Guntersville AL  
 Coplin Hardware Co (G R & Mrs Juanita Coplin & Mrs Jean Mellard) 116 S Broad  
 Δ574-2375  
 Coplin Juanita (wid R F) (Nita's Bty Salon & Coplin Hdw Co) h 407 West Δ574-3990  
 Corbett Raeford retd @ 516 Ridgewood Dr  
 Corbitt Dorothy (Mrs Jack) wtrs Dairy Bar r 613 Wilson  
 Corbitt Ike (Mildred) emp W J Word Lbr res Hollywood AL  
 Corbitt Jack (Dorothy) 6 h 613 Wilson  
 Corbitt James L busboy Holiday Inn Restr r 101 Hembree  
 Corbitt Walker mntnce Jr HS  
 Cordell Atha (Mrs J I) tchr Sboro Jr HS r RD 5 Δ574-1450  
 Cordell Carol V tchr Caldwell Elem Sch r RD 5 Δ574-1450  
 Cordell Jay I (Atha) 1 @ (Cordell Refrign) h RD 5 Δ574-1450  
 Cordell Marvin (Martha) slsmn Woodson Jones Dodge h 605 Tupelo Pike Δ574-1098  
 Cordell Ora instr Jackson Co Bty Col  
 Cornelison A C (Roxie) @ retd h 601 W Appletree Δ574-6691  
 Cornelison Ann mgr Ann's Motel h 118 W Willow Δ574-2330  
 Cornelison Edw M (Betty S) 2 emp Power Bd h K&K Trlr Ct Bx 12 Δ574-6015  
 Cornelison Glenda J r 505 Bynum Δ574-2535  
 Cornelison James L (Lucile) 1 retd h RD 4 Δ574-4560  
 Cornelison Jessie E (Billie A) 2 @ slsmn Liberty Natl Life Ins h Highland RD 4 Bx 484  
 Δ574-4921



# KING-TOWN Gallery

## FURNITURE AND ACCESSORIES

Scottsboro Plaza, Hwy. 79 S

574-5834

Cornelison Lucile (Mrs J L) mach opr Gay-Tred r RD 4 Δ574-4560  
 Cornelison Mary r 224 Worthington Δ574-1376  
 Corne'ison Nancy V hostess-cash Holiday Inn Restr r RD 4 Δ574-6977  
 Cornelison Ora B @ emp Hammers h 723 S Scott Δ574-3518  
 Cornelison Paul L mech Mac's Auto Elec r K&K Trlr Ct Δ574-6977  
 Cornelison Sherman emp Cola-Cola Btlg Co h RD 5  
 Cornelison Wm C (Delores) 2 @ back hoe opr Home Improvement & Bldg h RD 4 Dean  
 Cornelius Thos E stk clk M&J Supermkt res Woodville AL RD 2  
 Cothran Beulah Mrs 4 maid h 114 N Houston  
 Cothron Emma (wid J C) h 208 Linn  
 Cothron Ruth (wid J W) h 210 Elm Δ574-4665  
 Cotten Candice W rep Home Sup Co h 302 Larkin  
 Cotten Edw L (Joanne) 2 @ city po'icem h 901 Garden Dr Δ574-2933  
 Cotten Joanne (Mrs E L) tchr aide Brownwood Sch r 901 Garden Dr Δ574-2933  
 Cotton Henry N (Minnie) wtchmn W J Word Lbr h 322 E Maple  
 Cotton Mabel domestic r 408 Railroad  
 Cotton Mary W @ h 401 E Willow  
 Cotton Verlon retd h 408 Railroad  
 Cotton Walter Jr del mn Thomas Apothecary r Finley Alley  
 Cotton Winfred Jr student r 611 S Scott Δ574-1435  
 Cotton Winfred (Viola) @ guard Ft Payne h 611 S Scott Δ574-1435  
 Counterman Jon servmn Abercrombie Tire Cen r RD 5 Bx 304  
 Country Barber Shop (W C Brandon) 107 W Willow Δ574-4641  
 Country Cobbler Shoe Mart (Clayton & Jewell Mercer) Scottsboro Plaza Shopping Cen  
 Δ574-5212

**COUNTY OFFICES (See Jackson—County of)**  
 Courtney Alice F (wid H P) @ retd h 907 Adams Δ574-6266  
 Courtney Peggy H (Mrs Steve) tchr Scottsboro HS & choir dir First Meth Ch r 719  
 Adams Δ574-1352  
 Courtney Steve h 719 Adams Δ574-1352  
 Cowart Cecil 1 trk dr Ward Vending Co h 208 Derrick La  
 Cowart Randy projector opr Holiday Cinema  
 Cowley Barbara clk Patrick Lbr Co r 602 E Laurel Δ574-6514  
 Cox Chester h 1113 N Houston  
 Cox Emma r 1113 N Houston  
 Cox Jack (Joan) 4 electn h 805 S Broad Δ574-2521  
 Cox Josie (wid J B) @ h RD 4 Δ574-2413  
 Craft Gloria D emp Co Hosp r 808 N Houston Δ574-3504  
 Craft James T (Linda F) 2 emp Hsg Proj h 1120 N Houston Δ574-6981  
 Craft Linda F (Mrs J T) emp Hodges & Jones Clinic r 1120 N Huston Δ574-6981  
 Craft Wm (Gloria) 1 emp City of Sboro h 211 Orange

**LEONARD DERRICK INVESTMENT & REALTY CO.**  
 "BUILDING BETTER HOMES"  
 505 S. BROAD ST. 574-2616  
 Scottsboro, Ala.

256 Baldwin ConSurvey & Daily Sentinel

# The FIRST NATIONAL BANK

"Serving Jackson County Since 1900"

402 S. Broad — Member FDIC & Federal Reserve — 574-3313

Craig Anne D (Mrs Chas) sec Sboro Hosiery r Box 347 RD 1 Δ574-1540  
 Craig Chas (Anne D) 2 @ sls mgr Sboro Chrysler—Plymouth h Box 347 RD 1 Woodall  
 La Δ574-1540  
 Craig Gerald L (Patsy) shift formn Goodyear res Rainsville AL RD 2  
 Crane T R (Mamie) @ retd h 708 S Market  
 Crawford Cleaners (L R Crawford) 230 W Laurel Δ574-3212  
 Crawford Delbert J (Eunice P) @ (City Billiards Pool Rm & Crawford Greenhses) h  
 Langston Star Rd Δ574-1108  
 Crawford Donald C r Langston Star Rd Δ574-1108  
 Crawford Greenhouse (D J Crawford) Langston Star Rd Δ574-1108  
 Crawford Lonnie E (Mattie L) 1 @ emp Coca Cola Btlg Co & fire comnr City Council h  
 406 Lora Δ574-2767  
 Crawford Loyd R (Margt) @ (Crawford Clnrs) h 704 S Scott Δ574-2238  
 Crawford Maggie h 404 W Willow Δ574-3885  
 Crawford Margt (Mrs L) emp Crawford Clnrs r 704 S Scott Δ574-2238  
 Crawford Ronald G student h 712 Perry Δ574-2558  
 Crawford Ronald C r Langston Star Rd Δ574-1108  
 Crawford Virginia H (wid F H) dental asst R F B Sanders h 712 Perry Δ574-2558

**CREDIT BUREAU OF SCOTTSBORO & JACKSON COUNTY INC Mrs Marie H  
 Mitchell mgr & Mrs Veda H Steeley ofc mgr 101½ S Broad Δ574-3620**

Creemeens Thos E (Patricia) shift formn Goodyear h RD 5 Box 50A Δ574-6687  
 Cress Doyle Mrs 1 h 233 E Maple  
 Crisman Wm T (Velma) emp Shook Ldry & Clnrs r RD 2 701 Cedar Hill Δ574-1302  
 Cristy Robt (Sandra J) 1 @ formn Revere h RD 4 Forrest Δ574-6358  
 Croft Don W (Delores L) 1 @ (Gant McGuff Croft & Borders) h RD 5 Box 142  
 Δ574-6489  
 Croft Manuel L (Rogerann) 2 slsmn Marvin's Bldg Supply h 412 Ponroy Δ574-3355  
 Croft Ted emp Liberty Natl Life Ins res Box 173 Fyffe AL  
 Cromeans Clinic (Joe G Cromeans) 507 Harley Δ574-2121  
 Cromeans Joe G (Mary A) @ (Cromeans Clinic) phys 507 Harley Δ574-2121 h East  
 Ridge RD 4 Δ574-3049  
 Crouch Mary A (Mrs Albert) phys tester Goodyear res Stevenson AL PO Box 134  
 Crounover Dennis (Shirley J) asst mgr Belk-Hudson Dept Store h RD 5 Box 182  
 Δ574-5675  
 Crounover Shirley J (Mrs Dennis) sls clk Belk-Hudson Dept Store r RD 5 Box 182  
 Δ574-5675  
 Crow J Wilson (Mildred) @ miner Arch Mineral h 410 W Charlotte Δ574-1215  
 Crowder James A Jr (Deborah) emp Ballet Fabric h 107 Magnolia La Δ574-3802  
 Cruise Chas E (Betty L) 3 operations mgr Benham's Corp h 802 Buchanan Δ574-6852  
 Crumbley Bettye T Mrs 1 @ sec City Bd of Educn h Beard RD 4 Δ574-4591  
 Cullins Daisy retd r 1107 N Houston Δ574-4801  
 Cullins David D student r 411 E Maple Δ574-6122

# M & P MARINE INC.

## MERCURY MOTORS

A FULL LINE OF BOATS AND MARINE EQUIPMENT

7 Miles East of Scottsboro on Hwy. 72 E.

574-6425

1972 Scottsboro City Directory

257

## MUD CREEK FISHING CAMP

BOATS — RESTAURANT — MOTORS

HIGHWAY 72 E

"Barbecue Our Specialty"

574-3168

- Cullins Jessie h 1107 N Houston Δ574-4801  
Cullins Kavi (Sally) @ emp TVA h 208 Lemon Δ574-3071  
Cullins Lillie M @ referral Jackson Co Community Action Prog h 411 E Maple Δ574-6122  
Cullins Robt (Dorena S) 2 emp Doug Hodges h 204 Walnut  
Cullins Sally (Mrs Kavi) hskpr Robert Ward r 208 Lemon Δ574-3071  
Culpepper Clarence R (Shirley) washer Shook Ldry & Clnrs h 1208 Reed  
Culpepper Dilnues C ctr Maples Ind Inc res RD 2 Section AL  
Culpepper Laura B (wid J L) h 401 Andrews Δ574-2963  
Culpepper Rayford (Peggy) (North AL Mfg Co) h RD 2 Δ574-5441  
Culver Chas T (Sandra) balance opr Goodyear Rubber & trk dr Patrick Lbr res Estillfork AL  
Culver Phillip L util beaming opr Goodyear res Estillfork AL RD 1  
Cumberland Presbyterian Church Morris Pepper pastor 315 S Kyle Δ574-2575  
Cummins Chas D (Mary M) @ retd h RD 4 Δ574-4369  
Cummins Don J (Grace B) @ retd h Box 636 Δ574-2170  
Cunningham Bedford Mrs tchr Lovelady's Kindergarten r RD 4 Δ574-3167  
Cunningham Chas M (Wanda L) 2 sls eng Le Febure Co h RD 5 Nell Rd Box 373 Δ574-5377  
Cunningham Don A @ retd h RD 4 Δ574-3764  
**CUNNINGHAM GLOVER C (Frances) @ mgr Cook's Pest Control res 6305 Marsh Huntville AL Δ837-0557**  
Cunningham Ina B ldry Holiday Inn  
Cunningham Jane Mrs 2 @ rept Bankston Clinic h 203 Woodland  
Cunningham Lonnie M (Thelma) @ h Highland Av RD 4 Δ574-1503  
Cunningham Wanda L (Mrs C M) clk Jim Pitt's Gifts r RD 5 Box 373 Nell Rd Δ574-5377  
Cunningham Wm D (Joyce) 3 @ emp Revere h RD 5 Beard Δ574-6919  
Cunningham Woodrow Mrs tchr Lovelady's Kindergarten r RD 4 Δ574-3468  
Curry Cecil (Liberty Motel) h 2404 Blue Spring Rd  
Curtis Gary W lift opr Maples res Hollywood AL RD 1  
Custom Covers Upholstery & Repair Shop (Odell Bradford) 809 E Willow Δ574-1150  
Cutbirth Franklin L (Ramona M) 4 roller Revere h RD 4 Δ574-2462  
Cutbirth Ramona M (Mrs F L) wtrs Woolworth's r RD 4 Δ574-2462  
D&H Sinclair Service Station (Elmer Dawson) 402 E Willow Δ574-9780  
Dabbs Susan (Mrs Harold) slswm Cato's r 501 Bynum  
Dahlberg Willie M Mrs (wid A W) @ bkpr Mill End Store Whse h 205 W Charlotte Δ574-2058  
**DAILY SENTINEL THE James K Harkness ed publ'r & pres, Jerry L Hall adv mgr, Robt G Marshall circ mgr, James S Robertson news ed, Hilde S Rung wns news ed & Edna F Kirby bkpr "Serving Jackson County Since 1889" 704 E Laurel PO Box 220 Δ574-1020**



## MEADOW GOLD DAIRIES

"Jackson County Milk For Jackson County People"

507 W. Willow

574-1210

258 Baldwin ConSurvey & Daily Sentinel



## SCOTTSBORO CARPET CENTER

CARPETS — VACUUM CLEANERS

Sales & Service

1601 S. BROAD

574-5351

- Dairy Bar (R E Sizemore & C E Hogan) 807 E Willow Δ574-3171  
Daniel David L (Nancy D) @ mach opr h RD 4 Δ574-5229  
Daniel David L (Jammie) carp Patrick Lbr r PO Box 343 Δ574-5229  
Daniel Harry J @ h RD 4  
Daniel Jane S genl clk Maples Inds r PO Box 343 Δ574-5229  
Daniel Nancy D (Mrs D L) emp Maples Inds r RD 4 Δ574-5229  
Daniel Orella E retd h RD 4  
Daniel Ovis I (Helen E) 1 h RD 4  
Daniel John (Elno) jailer Co Jail h 112 Appletree  
Darnell John C (Rebecca H) @ carrier PO h 801 South Δ574-1527  
Darwin Arth D (Irola) 1 security clk Revere h h 803 Tupelo Pike RD 4 Δ574-3716  
Darwin Chas E (Lucretia A) emp Ballet Fabrics h Apt C 410 S Houston  
Darwin Geo W (Lola D) @ retd h 409 Tupelo Pike Δ574-2484  
Darwin Irola (Mrs A D) lunchroom wkr Caldwell Elem Sch r RD 4 Tupelo Pike Δ574-3716  
Darwin Lola D (Mrs G W) clk Belk-Hudson r 409 Tupelo Pike Δ574-2484  
Darwin Lucretia A (Mrs C E) ibm keypunch Maples Inds r Apt C 410 S Houston  
Darwin Ne'son mech Proctor-Russell Ford Tractor Co h RD 4 Tupelo Pike Δ574-3716  
Darwin Wm D student r RD 4 Tupelo Pike Δ574-3716  
David Lee Store Hazel Owens mgr 222 S Broad Δ574-3103  
Davidson Harold F (Celilia E) @ pur mgr Revere h Riverview Cir RD 5 Δ574-2312  
Davis Barbara J (Mrs James) beamer Goodyear res Dutton AL RD 1  
Davis Betty mgr Trailways Bus Sta res Hamilton AL  
Davis Bobby (Carolyn) (North Alabama Mfg Co) h RD 2 Δ574-4533  
Davis Chas R (Patricia) shift formn Goodyear h Scenic Dr RD 5 Δ574-6484  
Davis Chas V (Elois K) @ mgr Benham Corp h Smith RD 5 Bx 119 Δ574-3940  
Davis Chas W (Theresa) relief man Goodyear res Grant AL RD 2  
Davis Christine (Mrs E H Jr) (Last Chance Gro) r 508 S Kyle Δ574-6189  
Davis Cleaners (P I Davis) 801 E Laurel Δ574-3449  
Davis Curtis E (Shelby) @ student h Beard  
Davis Diane L (Mrs G L) sls clk Fred's Discount Store r Moodyridge Rd RD 4  
Davis Edgar H Jr (Christine) 1 @ (Last Chance Gro) eng State Hwy Dept h 508 S Kyle Δ574-6189  
Davis Edw D (Louise) powerhse opr Goodyear res Henagar AL RD 1 Bx 110  
Davis Fate (Ruby) mntnce John Deere Tractors & Farm Equip h RD 4 Δ574-6041  
Davis Garage (F'oyd Miller & Vernon Davis) 531 W Willow Δ574-5582  
Davis Gladys (Mrs Sam) sand mkr Pasquales' res Skyline AL  
Davis Glenn L (Diane L) 1 equip opr Revere h Moodyridge Rd RD 4  
Davis Isaac (Lola) lab W J Word Lbr Co h RD 2 Δ574-4979  
Davis James H (Brenda) 2 @ formn Revere h RD 5 Δ574-5388  
Davis James W (Carolyn) 4 @ potmn Revere h 706 Walsh  
Davis John L potline Revere r RD 4

## DERRICK FURNITURE & APPLIANCE CO.

WHIRLPOOL  
APPLIANCES

Fine Furniture At Low Prices

BEDDING  
BY SERTA

712 S. Broad

574-4417

Tommy Derrick, Owner

1972 Scottsboro City Directory

259

Davis John L ctr Maples Inds res Pisgah AL RD 2  
 Davis Kenneth L (Barbara) mntnce mech Goodyear res Fyffe AL RD 2  
 Davis Lora M (Mrs W M) steno clk Goodyear r RD 5 Bx 54 Δ574-2993  
 Davis Lula r 307 W Laurel Δ574-2643  
 Davis Luther (Flossie) retd h S Scott Bx 661 Δ574-2394  
 Davis Mattie L design dept Maples Inds r 203 Parks  
 Davis Newman T (Errin) slsmn Hubb Mtr h 211 Meadow Δ574-2426  
 Davis Norman (Mary B) @ retd h RD 4  
 Davis Paul I (Augusta R) @ (Davis Clnrs) h 814 S Broad Δ574-2789  
 Davis Randi mgr Pic-N-Pay Shoes r es S Broad  
 Davis Restaurant (W M Davis) 115 W Willow Δ574-2525  
 Davis Ricky (Sheralyn) 2 acct Revere h 221 Gingham Δ574-1714  
 Davis Robt W (Willene) carrier PO h RD 6  
 Davis Robt L (Rose V) @ genl supt Revere h Pine Ridge Rd RD 5  
 Davis Sam (Debbie C) mech G C Moore Mill h Lot 11 K&K Trlr Pk  
 Davis Shelby (Mrs C E) slslady Larry's Men Store r Beard  
 Davis Vernon (Vera) 2 @ (Davis Garage) res Woodville AL  
 Davis Walter C (Phyllis M) 2 @ formn Revere h Sharon RD 1 Δ574-5365  
 Davis Wm W (Lora M) 1 @ Davis Restr h Roseberry RD 5 Bx 54 Δ574-2993  
 Dawson Auto Supply (C D & Porter Dawson) E Peachtree Δ574-2124  
 Dawson Billy F (Phyllis) 3 @ (Shell Serv Sta) pntr h RD 4  
 Dawson Bobbie T (Mrs C D) genl sls Sears r Proctor Dr RD 5 Bx 50B Δ574-1239  
 Dawson Chas C (Frances) 1 @ assoc atty Dawson, McGinty & Livingston h 408 E Charlotte Δ574-6714  
 Dawson Chas P (Lollie) dentist 412 E Willow Δ574-3993 h Old Larkinsville Rd Δ574-3860  
 Dawson Creed D (Bobbie T) 3 @ (Dawson Auto Sup) h Proctor Dr RD 5 Bx 50B Δ574-1239  
 Dawson Elmer (Billie) (D H Sinclair Serv Sta) h 603 S Scott Δ574-3154  
 Dawson Frances (Mrs C C) clk Jim Pitt's Gifts r 408 E Charlotte Δ574-6714  
 Dawson Grady mntnce Sboro HS res Hollywood AL Bx 206 Δ574-1087  
 Dawson Ina (Mrs T B) mach opr Philcrest r Ridgedale Rd RD 4 Δ574-2437  
 Dawson James H @ sup tech State Natl Guard h Moodyridge Rd RD 4 Bx 142 Δ574-2811  
**DAWSON JOE M (Mary) @ (Dawson, McGinty & Livingston) atty 206 S Broad PO Bx 100 Δ574-1212 & dir First Natl Bk h Larkinsville Rd RD 2 Δ574-3783**  
 Dawson Laddie B pnt wkr Ballet Fabrics r Ridgedale Rd RD 4 Δ574-2437  
 Dawson Mary E (Mrs Porter) sls clk Ladies' & Children's Shoppe r 102 Hamlin Δ574-3322  
 Dawson, McGinty & Livingston (Joe M Dawson, James S McGinty & Jack Livingston) Chas C Dawson assoc attys 206 S Broad PO Bx 100 Δ574-1212  
 Dawson Milburn (Sue) 1 @ city Firemn h 703 S Scott Δ574-1076  
 Dawson Mose M (Mary E) @ retd h Moodyridge Rd RD 4 Δ574-2811  
 Dawson R Porter (Mary E) 1 @ (Dawson Auto Sup) chf City Fire Dept h 102 Hamlin Δ574-3322  
 Dawson Sue (Mrs Milburn) emp Dover Mills r 703 S Scott Δ574-1076  
 Dawson Trumon B (Ina) @ City Policemn h Ridgedale Rd RD 4 Δ574-2437  
 Day Garland emp Coca-Cola Btlg Co res Fort Payne AL

## WELTON H. NORWOOD

AGENT  
 STATE FARM INSURANCE COMPANY  
 700 East Laurel  
 574-3149



## SCOTTSBORO CHRYSLER-PLYMOUTH INC.

Chrysler — Plymouth — International Trucks

574-3239

GHATTANOOGA HWY. (HWY. 72 E.) SCOTTSBORO, ALA.

Dean Austin (Marlene) 1 (Dean Oil & Tire) res Cullman AL  
 Dean Caroline (Mrs J E) bkpr H&H Pharm r Roseberry Dr RD 5 Δ574-4312  
 Dean Clair T (Dorothy A) @ security guard Revere h RD 4 Δ574-4279  
 Dean Dorothy A (Mrs C T) lpn Jackson Co Hosp r RD 4 Δ574-4279  
 Dean Joel E (Caroline) mgr Patrick Lbr h Rosenberry Dr RD 5 Δ574-4312  
 Dean John (Dean Oil & Tire) h 706½ Tupelo Pike Δ574-4117  
 Dean John T Jr (Jane) drawtwister Goodyear res Skyline AL  
 Dean Oil & Tire Co (John & Austin Dean) 634 W Willow Δ574-2596  
 Dean Virginia D Mrs sec Fieldcrest h 117 W Pine Δ574-2259  
 Dean Wm G (Minnie L) @ prin Caldwell Elem Sch h RD 5 Bx 140 Δ574-1656  
 Decus Roger stk boy Piggly Wiggly r RD 4 Δ574-1859  
 Deerman Billy D (Dianne) 2 @ serv mgr Scottsboro Chrysler-Plymouth h Sharon RD 1 Δ574-4104  
 Deerman Shirley (Mrs Weldon) tchr Brownwood Sch res Dutton AL  
 Deerman Weldon slsmn Scottsboro Auto Pts res Dutton AL  
 Deerman Woodrow (Shirley) 1 @ dir City Recreation Cen & Municipal Swimming Pool h Woodall La  
 Delberry Johnny reprmn Delberry TV Serv res Woodville AL RD 2 Δ574-1892  
 Deluxe Barber Shop (L V Griggs) 121 E Laurel Δ574-1753  
 Dempsey Eug (Marie) tire slsmn Sears res Section AL RD 2  
 Denham Carl drawtwister Goodyear r 206 College Δ574-2254  
 Denham Katie (wid H N) @ h 206 College Δ574-2254  
 Denson Dennis L (Veda M) 3 pts mgr Scottsboro Chrysler Plymouth h 513 Ridgewood Dr  
 Denson Richd (Josephine) @ slsmn Cook's Pest Control & emp County Barber Shop h 704 Perry Δ574-5314  
 Denson Ronald W (Laverne) 3 @ agt Preferred Risk Ins h 705 Perry Δ574-6031  
**DERRICK BROOKS J sec-treas Derrick's Dept Store res Section AL Δ228-6910**  
 Derrick Carrie (wid I T) h 229 W Laurel Δ574-2393  
 Derrick Chas W (Rena G) 2 @ inspr State Hwy Dept h Sharon Δ574-2135  
 Derrick Edd (Ida) (Holiday Inn Gulf Serv) h RD 3 Δ574-3977  
 Derrick Glen (Mary) pres Derrick's Auto Pts h 407 Tyler  
 Derrick Ida (Mrs Edd) sls clk Adams Dept Store r RD 3 Δ574-3977  
**DERRICK IVA K (Mrs R B) (R B Derrick RI Est Co) ofc sec Pine Haven Meml Gardens r Roseberry Dr Δ574-1398**  
 Derrick Jackie bty opr Rena's Bty Shop r Sharon Δ574-2135  
**DERRICK LEONARD INVESTMENT & REALTY CO (Leonard V Derrick) "Builder of Better Homes" 505 S Broad Δ574-2616**  
**DERRICK LEONARD V (Margt C) @ (Leonard Derrick Inv & Realty Co) h 403 Martin Δ574-1374**  
 Derrick Margt C (Mrs L V) bkpr Benham Corp r 403 Martin Δ574-1374

## COPELAND TIRE CO., INC.

"The Straight Talk Tire People"

YOUR B. F. GOODRICH DEALER IN SCOTTSBORO

301 S. MARKET

NIGHT SERVICE — 574-4985



574-3319

**SOUTHERN CYCLE SALES**  
**SALES & SERVICE**  
 STREET AND WOODS MODELS  
**YAMAHA**  105 Appletree  
 574-6657

Derrick Mary B (Mrs Glenn) lunchrm wkr Brownwood Sch r 407 Tyler Δ574-1468  
**DERRICK PORTER B** (Rosanna D) @ pres Derrick's Dept Store h 524 Fort Payne Hwy Δ574-5538  
**DERRICK R B REAL ESTATE CO** (Robt B & Mrs Ina K Derrick) 919 S Broad Δ574-2717  
 Derrick Rena G (Mrs C W) (Rena's Bty Salon) r Sharon Δ574-2135  
**DERRICK ROBT B** (Iva K) (R B Derrick RI Est Co) h Roseberry Dr Δ574-1398  
**DERRICK ROBT I** v-pres Derrick's Dept Store h PO Box 698 Δ574-5759  
**DERRICK THOS M "TOMMY"** (Derrick's Furn & Appl Co & Quality Appl Pts Co) r 229 W Laurel Δ574-2393  
 Derrick Viola (wid M F) @ h RD 3 Hwy 79 Δ574-1240  
**DERRICK WACO T** (Rough & Tumble Furn Co) h Roseberry Dr Δ574-3515  
 Derrick Wm R (Murele) 1 @ sec-treas Derrick's Auto Parts & mem City Water Sup Bd h Baker Dr RD 5 Δ574-2293  
 Derrick's Auto Parts Glenn Derrick pres & W R Derrick sec & treas 214 W Willow Δ574-2526  
**DERRICK'S DEPARTMENT STORE INC** Porter B Derrick pres, Robt I Derrick v-pres, Brooks J Porter sec-treas & Nolan W Self Jr dept mgr 209 W Laurel Δ574-1910  
**DERRICK'S FURNITURE & APPLIANCE CO** (Thos M "Tommy" Derrick) Rayford Jones serv mgr 712 S Broad Δ574-4417  
 Devers Anne A (Mrs K D) sec Kenneth Devers r 105 Collins Δ574-2245  
 Devers Dolores B (Mrs R J) emp Word Theatres & Vending Corp & Word Popcorn Co r 402 Franklin Δ574-1966  
 Devers J H (Yvonne) 1 @ brk mason Patrick Lbr Co h 718 Adams Δ574-1260  
 Devers J M (Naoma) @ retd h 409 S Houston Δ574-2185  
 Devers Karin med sec Pathology Assoc h 402 Franklin Δ574-1966  
 Devers Keith student h 402 Franklin Δ574-1966  
 Devers Kenneth student r 718 Adams Δ574-1260  
 Devers Kenneth D (Anne) acnt 208 Parks Δ574-5987 h 105 Collins Δ574-2245  
 Devers Michl H USAF r 718 Adams Δ574-1260  
 Devers Robt J (Dolores B) @ brklyr h 402 Franklin Δ574-1966  
 Devers Yvonne (Mrs J H) dry finish clk Ballet Fabrics r 718 Adams Δ574-1260  
 Dickerson Jim E (Odess) @ carp Leonard Derrick h Sherwood Dr RD 4 Δ574-4438  
 Dickson & Davis Architects 101½ S Broad Δ574-6464  
 Dicus Belle (wid H L) @ h 618 S Scott Δ574-1245  
 Dicus Billy J (Carolyn M) 2 @ scale opr Ballet Fabrics h Ridgedale Rd RD 4  
 Dicus Geo (Mary) @ agt Standard Oil Co h 503 S Scott Δ574-2760  
 Dicus Mary R (Mrs W K) emp Bander Benhams r Tupelo Pike RD 4  
 Dicus Roger stk clk A&P Tea Co r RD 4  
 Dicus Wm K (Mary R) 1 constn wkr h Tupelo Pike RD 4  
 Dilbeck Sylvia (Mrs Tommy) reporter The Advertiser res Langston AL

**TOWN & COUNTRY FURNITURE CO.**  
 "Where Better Quality Costs You Less"  
 Fort Payne Hwy.  
 574-4965

**R. B. DERRICK REAL ESTATE CO.**  
 "YOUR REAL ESTATE AGENT"  
 919 S. Broad St. 574-2714 Scottsboro, Ala.

Dilbeck Tommy atndt Downtown Gulf r RD 1  
**DILBECK WM L** bd mem Jackson Co Hosp & Nursing Home res Dutton AL Δ228-4468  
 Dillard Elmarine Mrs 3 @ domestic h 808 N Houston Δ574-3508  
 Dillard Flora (Mrs Homer) emp Jake Ward r 1004 Moutain  
 Dillard Homer (Flora) 8 h 1004 Mountain  
 Dillard Johnny r 1004 Mountain  
 Discount Carpets of Georgia (Lee Alley) Wilton Ray mgr 620 E Willow Δ574-2300  
 Disk Manual Jr (Mary R) 2 wldr h K&K Trlr Ct Hwy 35  
 Dixie Bowl E L McRitt mgr Wm Westmoreland asst mgr 418 E Willow Δ574-3702  
 Dixie Market (Roy Perkins) 601 Ft Payne Hwy Δ574-3488  
 Dixon Patricia A (Mrs V J) sec Auburn University Extn Serv res Pisgah AL  
 Dixon Velon J slsmn Sears res Pisgah AL  
 Dobbins Cora (Mrs O'Dell) asst mgr Scottsboro Gulf Course & Country Club res Stevenson AL Box 21  
 Dobbins Linda (Mrs B J) dental asst R M Sheppard res Hollywood AL Δ574-6674  
 Dobbins O'Dell (Cora) mgr Scottsboro Golf Course & Country Club res Stevenson AL Box 21  
 Dobbins Opel opr Jos Salon of Bty res Trenton AL  
 Dobbins R S @ retd h Howard Δ574-3436  
 Dodson Charlie (Annie) h 410 W Laurel  
 Dodson Eliza (Mrs Jesse) slslady Raylass Dept Store r 511 Thomas Δ574-1112  
 Dodson Geo T (Glenda) 1 mech B&L Limestone Co h Railroad  
 Dodson James chk W J Word Lbr r Wallace LA  
 Dodson Jesse (Eliz) @ grader W J Word Lbr Co h 511 Δ574-1112  
 Dodson Kaye student r 511 Thomas Δ574-1112  
 Dolberry Bill (Lila J) @ (Roto-Rooter Sewerage Clng Serv) h RD 2 Δ574-2875  
 Dolberry Fence & Insulation Contractor (J C Dolberry) 112 E Peachtree Δ574-4552  
 Dolberry Grady T (Kay) @ emp W J Word Lbr h RD 4 Δ574-6328  
 Dolberry Hazel (Mrs J C) mach opr Maples Inds r 609 Wilson Δ574-2103  
 Dolberry Homer (Mary R) @ (B&J Fence) h RD 2  
 Dolberry J C (Hazel) @ (Dolberry Fence & Insulation Contr) h 609 Wilson Δ574-2103  
 Dolberry Jean clk H&H Pharm  
 Dolberry Luther (Wanda) (Dolberry TV Serv) h RD 1  
 Dolberry Marie clk H&H Pharm  
 Dolberry Nellie F sls clk Bargain Town USA res Larkinville AL Δ574-1892  
 Dolberry Ronnie (Janie) @ (Roto-Rooter Sewerage Clng Serv) h RD 2 Δ574-6818  
 Dolberry Ruth Mrs cook & serv Children Tiny Tots Kindergarden res Woodville AL RD 2 Box 209  
 Dolberry TV Service (Luther Dolberry) 112 E Peachtree Δ574-3001  
 Donahue Walter M (Marie N) @ mntnce Bellfonte Corp h Tupelo Pike Rd Δ574-4534  
 Donegan John W (Maggie) @ h 345 W Railroad Δ574-1687

**FRED R. BENSON BUILDING & CARPET CO.**  
 GENERAL CONTRACTORS — INDOOR & OUTDOOR CARPETS  
 902 S. Broad St. 574-2907

Aunt Buddy (Walls L) atndt Hass 5 Points Serv Sta h RD 2 Δ574-5913  
 Baker Ora H (wid J V) (Dooley's Store) h RD 4 Δ574-5287  
 Baker Ricky T emp Woolworths r RD 4 Δ574-5287  
 Baker's Store (Mrs Ora H Dooley) RD 4  
 Bass Leroy (Marlo) h emp TVA h 803 N Houston  
 Bass Mary Mrs 2 r 1003 N Houston Δ574-4223  
 Bass Robt emp Gay-Tred Mills r 1103 N Houston Δ574-4223  
 Bason Jerry (Sherry) ofe mgr Sterchi res Hollywood AL  
 Bay Jacob (Sandra) 2 emp Revere h 503 S Market Δ574-4226  
 Beach John hlpr K M Pnt & Glass Co r RD 4  
 Douglas Fredk O (Anne) 1 tchr Jackson County h 614 Market Δ574-6997  
 Dougless Doyle W (Sandra L) 1 potmn Revere h RD 5 Bx 323A  
 Dovers Geo W (Lela J) 1 (Dover's Mobile Home Serv) Δ574-6098  
 Dover's Mobile Home Service (G W Dovers) 421 W Willow Δ574-3966  
 Downey Jack W (Wynn J) @ slsmn Liberty Natl Life Ins h 908 S Houston Δ574-2533  
 Downey James E (Eula) carrier PO h 112 Cecil Δ574-1075  
 Downey Leon (Mary N) 2 @ (Downey Rl Est) h Bob Jones Δ574-4937  
 Downey Martha A student r 908 S Houston Δ574-2533  
 Downey Sherry student r Bob Jones RD 5 Δ574-4937  
 Downs H E h 507 Earl Δ574-1886  
 Downs Maggie prsr Davis Clnrs res Hollywood AL  
 Downs Nellie @ h 507 Earl Δ574-1886  
 Downtown Gulf Service Station (M A Nichols) 219 W Willow Δ574-2624  
 Dozier Ruby L (Mrs T L) student r 716 Washington Cir Δ574-6505  
 Dozier Tony L (Ruby L) @ extension agt Auburn Univ Extn Serv h 716 Washington Cir Δ574-6505  
 Drain James V (Lona) (Burger Chef) res Section AL  
 Drinkard Hilda M Mrs 1 r 1008 N Houston Δ574-4501  
 Drinkard Horace (Eula) 1 @ emp Southern RR h 1008 N Houston Δ574-4501  
 Drinkard Margt A student r 1008 N Houston Δ574-4501  
 Drummonds Dorothy @ h 103 Hayes Δ574-1695  
 Drury Imogene W (Mrs J B) lpr Revere r Brandon RD 5 Δ574-5502  
 Drury James B (Imogene W) @ whse sup Revere h Brandon RD 5 Δ574-5502  
 Duckworth James (Irene) supvr Bellfonte h 802 Garden Dr Δ574-5863  
 Dudley A B (Ann) (City Shoe Shop) res Fackler AL RD 1  
 Dud'ey Annie proof opr 1st Natl Bank res Fackler AL  
 Dudley Hazel dishwshr Holiday Inn Restr res Hollywood AL  
 Dudley Joe P (Marilyn C) @ wldr Revere h Sharon RD 1  
 Dudley MacArthur mgr City Shoe Shop res Fackler AL RD 1  
 Dudley Marilyn C (Mrs J P) legal sec Lee & Lee attys r Sharon RD 1  
 Dudley Paul J (Lena) retd h 519 Wilson  
 Duffey Edw A mat hldr Maples Inds h RD 1  
 Duffey Gail (Mrs W G) bkpr J C Jacobs Banking r RD 5 Bx 245 Δ574-5640  
 Duffey Walton G (Gail) section head Gibson Prods h RD 5 Bx 245 Δ574-5640  
 Dugger Maggie (wid L M) h 409 Ridgewood Dr Δ574-5876  
 Duke Wm J (Florence) mgr Sentell Oil Co h 703 Tupelo Pike Δ574-5812  
 Dukes Donnie J (Kathy) take up opr Goodyear res Ft Payne AL RD 2

**NATIONAL ACCOUNTS SERVICE ADMINISTRATION**  
*"Collections Are Our Business"*  
**574-5551**  
 P.O. BOX 1043  
 WORD ARCADE  
 SCOTTSBORO,  
 ALABAMA

## The FIRST NATIONAL BANK

"Serving Jackson County Since 1900"

402 S. Broad — Member FDIC & Federal Reserve — 574-3313

Dulaney Aubrey W (Grace) 2 bodymn Carl Cook Body Shop h Porter Rd RD 2  
 Δ574-6323  
 Dulaney Harold emp Coca-Cola Btlg Co  
 Dulaney John R (Betty) del Rough & Tumble Furn Co Inc h RD 2 Δ574-1412  
 Dulaney Rayford (Frances) whse mn Scottsboro Whol res Woodville AL RD 3 Δ574-1768  
 Dulaney Rosa @ h 519 Thomas Δ574-1632  
 Dulaney Troy dr Bee Line Exp h RD 5  
 Duncan Hillis J retd h Genl Del Δ574-6775  
 Duncan Lloyd C (Patricia) 3 supvr Revere h RD 5 Δ574-3680  
 Dunn Annie L (Mrs Chess) cook Chas Rest r RD 2 Δ574-5913  
 Dunn Billy (Susan) @ emp Railroad h Old Fairground Trlr Pk  
 Dunn Herman atndt Five Points Standard Sta h 414A Jordan La Δ574-6396  
 Dunn John (Mildred) mech Harbin Mtr res Grant AL  
 Dunn Geo W (Velma) retd h RD 2 Δ574-2212  
 Dunn Jessie W (Norma) (Five Points Std Oil & Seventy-Nine Std Serv Sta) res  
 Larkinsville AL  
 Dunn John W (Kattie) atndt Hass Five Points Serv Sta h RD 2  
 Dunn Price (Lillie) @ blrmkr TVA h 113 W Charlott Δ574-5908  
 Dupree Larry W (Gayla) social wkr County Social Agcy res Rainsville AL  
 Dupree Lonnie W (Lois V) 1 batcher opr Ballet Fabrics h 406 N Hamilton  
 Dupree Wilburn P (Irene) wtchmn W J Word Lbr h RD 4 Δ574-1136  
 Durham Betty A (Mrs Roy) tchr Caldwell Elem Sch res Section AL RD 2  
 Durham Brady W student r 103 Quincy RD 4 Δ574-3911  
 Durham Bull (Dorothy) (Bull Durham Gro) h RD 4  
 Durham Felicie M (Mrs J P) med sec Dr Cromeans r Shady Acres Trlr Ct RD 5  
 Δ574-5993  
**DURHAM HEATING & COOLING (James D Durham) contr S Caldwell Δ574-3521**  
 Durham Howard h 302 Hamilton Δ574-5689  
**DURHAM JAMES D (Joann) 2 @ (Durham Htg & Cooling) h Moody Ridge Rd RD 4  
 Δ574-3548**  
 Durham John P (Felicie M) @ (Scottsboro Music Cen) agt Western Union Agcy  
 h Shady Acres Trlr Ct RD 5 Δ574-5993  
 Durham Roy tchr Sboro HS res Section AL  
 Durham's Bull Grocery (Bull Durham) RD 4 Δ574-1956  
 Dutton Buddy L (Gladys) 1 @ trk dr Ballet Fabrics h Moodyridge Rd RD 4 Δ574-2242  
 Dutton Chas A ship & rec clk Goodyear res Hollywood AL Bx 205 Δ574-2051  
 Dutton Gladys (Mrs B L) sls clk Bargain Town USA r 82 Moody Ridge Rd Δ574-2242  
 Dwindall Richd E (Judy G) h 104 Sebring  
 Dyan Edwards med asst L E Letson h RD 5 Δ574-6771  
 Dye W G (Fannie L) @ h 510 Tupelo Pike Δ574-4696  
 Eagle Motor Lines (S E Noble) trkg Hancock Rd RD 5 Bx 297 Δ574-6080  
 Eakin Barbara A (Mrs J K) bkpr Thomas Apothecary r 508 Wilson Δ574-2877

## ROGERS & MELTON CONSTRUCTION CO.

GENERAL CONTRACTORS

SPECIALIZING IN NEW BUILDING DESIGN & CONSTRUCTION

430 W. WILLOW

574-6274

Eakin Chas Jr stk clk A&P Tea Co r RD 5  
 Eakin J Kenneth (Barbara A) 3 emp Ballet Fabrics h 508 Wilson Δ574-2877  
 Earls Leroy (Margie) clnr Davis Clnrs res Hollywood AL  
 Earnest James C emp Eagle Mtr Lines  
 Easley Steve student r 215 Walnut Δ574-4346  
 Eason Marian E (wid E A) h RD 5 Bx 137 Δ574-6672  
 Eastham Glenda (Mrs Bobby) sec Vocational Rehabilitation Cen res Hollywood AL RD 1  
 Eastham Jeane desk clk Cato's r RD 5 Bx 61 Δ574-4413  
 Eastham Juanita (Mrs Raymond) mgr Cato's r RD 5 Bx 61 Δ574-4413  
 Ebeling Walter W (Twila C) 2 @ shift formn Revere h RD 5 Bx 150F Δ574-1850  
 Eckerd Drugs Joe R Kelly mgr Hwy 179 Scottsboro Plaza Shopping Center Δ574-5552  
 Edgeworth Alec C (Norma J) brklyr h 202 Sebring Dr  
 Edgeworth Archie K (Myrtie) emp Patrick Lbr h Kyle  
 Edgeworth Letty h 401 Larkin  
 Edgeforth Myrtie (Mrs A K) emp Patrick Lbr r Kyle  
 Edgeworth Robt N r 401 Larkin  
 Edmond Gerald (Brenda) emp L E Kennamer Whse h Woods Cove Rd  
 Edmonds Billy W (Joyce) mntnce instrument tech Goodyear res Woodville AL RD 2  
 Δ574-5826  
 Edmonds Crawford C (Alonia W) h 304 S Andrews Δ574-2240  
 Edmonds John (Doris) 3 @ city policemn h Scott Brandon Hts Δ574-2640  
 Edmonds Kyle Mrs @ h 710 S Scott Δ574-3730  
 Edmonds M Kyle Jr (Helen) 2 agt Mutual Savings Life Ins Co h 710 Scott Δ574-3730  
 Edmonds Ralph E acct Gant, McGriff, Croft & Borders res Pisgah AL  
 Edmonds Wayne tchr Sboro HS h RD 4 Δ574-3801  
 Edmondson Claude D mat hdlr Maples Inds r 410 N Houston  
 Edmonson E student r 410 N Houston  
 Edmonson Geo E (Dovie M) @ retd h 402 N Houston  
 Edmonson Geo C (Margt H) 5 @ emp Gay Tred Mills h 410 N Houston  
 Edmonson James A emp Jackson County Hosp r 410 N Houston  
 Edwards Alvin (Thelma) Edwards Drafting Serv h RD 1  
 Edwards Andrew porter Harbin Mtr Co  
 Edwards Betty Mrs 1 h 302 W Maple Δ574-2527  
 Edwards Carolyn Mrs opr Head Hunters Bty Salon  
 Edwards Chas L (Sarah) lubemn Word Mtr Co res Gurley AL RD 2  
 Edwards Drafting Service (Alvin Edwards) 218 Broad Δ574-3487  
 Edwards Embril O (Marcel) 1 @ mech lab supvr TVA h 710 Adams Δ574-1642  
 Edwards Hugh (Martha) @ emp Fieldcrest h 212 Lemon Δ574-3155  
 Edwards James A prod mgr Winn-Dixie h RD 2  
 Edwards Kerry L laby tech Goodyear res Bryant AL  
 Edwards Marcel (Mrs E O) tchr Skyline Elem Sch r 710 Adams Δ574-1642  
 Edwards Margt student r 302 W Maple Δ574-2527  
 Edwards Raymond P h Law  
 Edwards Robbie L (wid J L) 4 @ domestic h 322 Ponroy Δ574-6897  
 Edwards Wm (Marie F) retd h 907 N Houston Δ574-4262  
 Edwards Willie domestic h 302 W Maple Δ574-2527  
 Eidson Fannie P Mrs IBM keypunch wkr Gay-Tred Mills h 704 Beech Δ574-1143  
 Eiford Delores T emp Revere r Riverview Cir RD 5 Δ574-3006



**MEADOW GOLD DAIRIES**  
 "Jackson County Milk For Jackson County People"  
 507 W. Willow  
 574-1210

Eiford James H (Delores T) 2 @ supvr Revere h Riverview Cir RD 5 Δ574-3006  
 Elder Barbara A (Mrs Larry) steno clk Goodyear r RD 1 Δ574-6074  
 Elder Vivian Mrs tchr Sboro HS r 607 Shipp La Δ574-5245  
 Elders Thos I (Jane) 3 serv mgr Word Mtr Co res Owens Cross Rds AL  
 Electrolux Chas E West mgr 102 W Willow Δ574-6028  
 Elizabeth's Shoe Box (Eliz Holden) Word Arcade Δ574-3460  
 Elkins Bob R trk dr Word W J Lbr Co h 621 Walsh  
 Elkins Ernest carp Berry Constn res Section AL  
 Elkins Osie D r 621 Walsh  
 Elliott Gloria D Mrs 2 h 246B E Maple  
 Elliott Harry (Clara) mach opr Webb Concrete Prod res Imrock AL  
 Elliott J W (Jewel) @ retd h 108 W Cherry Δ574-1134  
 Elliott Jeannett Mrs 1 bty opr h 414 A Jordan La Δ574-6396  
 Elliott Jewell (Mrs J W) tchr Caldwell Elem Sch r 108 W Cherry Δ574-1134  
 Ellison Dessie M cook Liberty Restr r 110 Oak  
 Ellison Geo W handymn h 320 Ponroy  
 Ellison Gussie Mrs h 320 E Maple  
 Ellison Irene @ h 311 E Maple Δ574-1559  
 Ellison Levi r 311 E Maple Δ574-1559  
 Ellison Lowell D (Mildred J) 2 @ emp Revere h Wynn Rd RD 5 Δ574-5442  
 Ellison Mildred J (Mrs L D) slswn Country Cobbler Shoe Mart h Wynne Rd RD 5  
 Δ574-5442  
 Elmore V J Co Donnie C Marrel mgr 208 S Broad Δ574-3118  
 Enans Victor (Anne B) @ retd h RD 4 Δ574-1644  
 English Dorothy W (Mrs Kenneth) sec Brownwood Sch r 604 Ft Payne Hwy Δ574-4949  
 English Elbert dep Sheriff Jackson County h 416½ Jordan LA  
 English John C (Rebecca) @ retd h 611 Wilson Δ574-1885  
 English Kath emp Starlite Coffee Shop r Worthington  
 English Kenneth (Dorothy W) emp Liberty Natl Life Ins Co h 604 Ft Payne Hwy  
 Δ574-4949  
 English Melenie emp Derrick Dept Store  
 Epps L Freddie (Nancy) mgr Lorch's Inc h RD 5 Bx 76B  
 Esslinger Gordon supvr St Game & Fish Comn res Huntsville AL  
 Esslinger Betty S (Mrs J R) tchr Jr HS r 501 West Δ574-3619  
 Esslinger John R (Betty S) student h 501 West Δ574-3619  
 Esters James L lab Patrick Lbr res Estillfork  
 Estes Arth emp Coca-Cola Btlg Co  
 Estes Ralph (Rita) 4 sls clk Starlite Mtrs h Apt A 303 W Willow  
 Evan Billy J (Rachel G) 2 @ emp Coal Co h Moody Ridge Rd RD 4 Δ574-1073  
 Evan Rachel G (Mrs B J) emp Blue Bonnet Gro r Moody Ridge Rd RD 4 Δ574-1073  
 Evanoff Robt A (Melba) mntnce instrument electn Goodyear res Arab AL RD 4  
 Bx 212

**R. F. CLAYTOR REAL ESTATE CO.**  
 RESIDENTIAL — COMMERCIAL — INDUSTRIAL — FARMS  
 Word Arcade  
 574-4070

Evans Alf E @ h 135 E Maple  
 Evans Alf T (Jennie C) @ custdn Jackson Co Health Cen h RD 4 Δ574-1325  
 Evans Bill D (Mary L) emp Tele Co h Hwy 72 Δ574-2455  
 Evans Billy C (Eliz) drawtwister Goodyear res Hollywood AL RD 1  
 Evans Buford (Ruby) @ cement fnshr TVA h 219 Orange Δ574-3293  
 Evans Earl A (Ethel) 1 mach opr TVA h 235 E Maple  
 Evans Herbert h 329 E Maple  
 Evans Herbert (Clodes) 1 mach opr Revere h 231 E Maple  
 Evans Homer (Evelyn E) 3 @ h RD 4 Δ574-2956  
 Evans Hubert K (Daphne L) 1 electn Revere h 517 Earl Δ574-2706  
 Evans Judy K (Mrs Loyd) loan teller 1st Natl Bank r 517 Ft Payne Hwy Δ574-4612  
 Evans Lanie (Shirley) tchr Hollywood h 108 Magnolia La  
 Evans Lloyd C (Lucille) 4 @ supmn Genl Tel h Moodyridge Rd RD 4 Δ574-1530  
 Evans Loyd (Judy) emp Sboro Fire Dept No 1 h 517 Fort Payne Hwy Δ574-4612  
 Evans Mary L (Mrs Rayford) ctr inspr Burlington Inds r Porter Rd RD 2 Δ574-2146  
 Evans May B @ h 310 Maple  
 Evans Pauline 3 domestic r 1109 N Houston  
 Evans Rachel (Mrs B J) clk Blue Bonnet Gro r Moody Ridge Rd  
 Evans Rayford (Mary L) 2 @ carp h Porter Rd RD 2 Δ574-2146  
 Evans Ruby (Mrs Buford) domestic r 219 Orange Δ574-3293  
 Evans Shirley (Mrs Lanie) emp State Natl Bk r 108 Magnolia La  
 Evans W W (Flora) @ h 332 W Maple Δ574-2410  
 Evers Wm R (Anna M) @ retd h 207 Bingham Δ574-3321  
 Evett Claude 2 @ carp h Guntersville Hwy RD 3 Bx 66 Δ574-2947  
 Evett Faye O (Mrs E W) section head Gibson Prods res Hollywood AL RD 1  
 Δ574-1985  
 Evett Faye R 1 bkpr Word Mtr Co r 513 S Houston Δ574-3011  
 Evett Gordon (Dorothy E) 5 @ pntr h Ridgedale RD 4 Bx 86 Δ574-4270  
 Evett Jim (Myrtle L) @ h RD 4 Bx 83 Δ574-3004  
 Evett Jimmy L (Cora L) 5 mntnce Campbell Oil h Ridgedale Rd RD 4 Δ574-6964  
 Evett Jo Ann (Mrs Claude Jr) typist Dawson McGinty & Livingston r RD 5  
 Evett Levi Mrs h RD 3 Δ574-6832  
 Evett Lucille (wid R) 1 @ mach opr Van Heusen h RD 2 Δ574-4616  
 Evett Mary R (Mrs Ranzy) emp Gay-Tred Mills r RD 4 Bx 84 Δ574-4548  
 Evett Ranzy (Mary R) @ asst opr Revere h RD 4 Box 84 Δ574-4548  
 Evett Wm H emp Coca-Cola Btlg Co  
 Eyster L D @ h 508 Market Δ574-3982  
 Faith Missionary Baptist Church Lewis Bell pastor Ridley  
 Fann Wallace (Mary) lab Patrick Lbr h RD 2 Δ574-4093  
 Farm Service Chemical (James Butler) Hwy 72E Δ574-1168  
 Farmer Fannie h 517A S Scott Δ574-1261  
 Farmer Harvel G (Mary R) emp Jackson Co ASC Committee res Henagar AL RD 1  
 Farmer M R (Harvel) agt Mutual Savings Life Ins res Henagar AL RD 1  
 Farmers Mutual Exchange Bobby Burkhalter mgr & Tommy Proctor asst mgr  
 Larkinsville Rd RD 2 Δ574-1038  
 Farr Bill G (Evelyn R) 2 @ slsmn Whol Bkry h Quincy Δ574-3128  
 Farr Larry D beaming opr Goodyear res Grant AL RD 2

Farr Maggie (wid F B) @ h 804 E Laurel Δ574-2169  
 Farrior Norman Insurance Agency (N R Farrior) W Laurel Δ574-5477  
 Farrior Norman R (Thelma) @ (Norman Farrior Ins Agcy) res Gurley AL  
 Faye's Beauty Shop (Faye Roach) 110B S Market Δ574-4412  
 Federal Building 101 S Market  
**FEDERAL OFFICES (See United States—Government of)**  
 Fellowship United Methodist Church Tom Inglis pastor S Scott Δ574-4720  
 Fennell A W (Sibyl) h 312 Tupelo Pike Δ574-3708  
 Fennell Billie (Pearl) 1 dr TVA h Tupelo Pike RD 4 Bx 53 Δ574-5955  
 Fennell Carolyn (Mrs Willie) domestic r 802 Mountain  
 Fennell Chas H porter Harbin Mtr  
 Fennell Clarence (Allie) @ retd h 204 Elm  
 Fennell Geo Jr (Glenda) polymer opr Goodyear RD 1 Bx 46 res Hollywood AL  
 Δ574-3058  
 Fennell James (Virginia A) 2 emp Jackson Co Hosp h 510 N Houston  
 Fennell Mary Mrs 4 r 216 Orange  
 Fennell Virginia (Mrs James) emp Jackson Co Hosp r 510 N Houston  
 Fennell Willie (Carolyn) 5 emp Revere h 802 Mountain  
 Ferguson Bobby prod A&P Tea Co h RD 5  
 Ferguson Bobby prod mgr Piggly Wiggly h RD 5  
 Ferguson & Gibby Concrete Co (Maurell W) Howard Δ574-2902  
 Ferguson Maurell W (Sara Z) 3 (Ferguson & Gibby Concrete) h Howard Δ574-3723  
 Ferguson Minnie E Mrs wtrs Starlight Coffee Shop h 601 Garland Ferry Δ574-1292  
 Ferguson Paulette tchr aide Caldwell Elem Sch r 216 Hembree Δ574-4317  
 Ferguson Robt W lab State Hwy Dept r 601 Garland Ferry Δ574-1292  
 Ferguson Troy R dep Co Sheriff Dept res Stevenson AL  
 Fieldcrest Mills H L Morris mgr 203 E Maple Δ574-2540 & shipping Δ574-5923  
 Finely David @ h 306 E Maple  
 Finely Mack (Lucretia) @ h 309 E Maple  
 Finney Hershel M (Ida M) @ ins slsmn Farm Bur h 905 Garden Dr Δ574-3016  
 First Baptist Church Thos Mansell pastor 215 Andrews Bx 848 Δ574-3308  
 First Federal Savings & Loan Association of Jackson County R O Haas pres, J D  
 Quinlivan exec v-pres, J F Proctor v-pres, W L Heath sec, H E Harbin Jr treas &  
 Imogene W Weavil asst sec 408 E Laurel Δ574-4803  
 First Methodist Church Ed Gardner pastor 202 S Scott Δ574-2545

**DURHAM HEATING & COOLING**

**HEIL** S. CALDWELL **574-3521** SCOTTSBORO